INDEX
Class 2-7D
Churches 5A
Edits 4A
Financial 6B
Radio, TV 8D
Sports 1-4B
Theaters 7B
Gard News 8B
5 Sections 40 Pages

Monroe Morning World

SERVING NORTHEAST LOUISIANA EVERY MORNING OF THE YEAR

VOL. 28—NO. 245 | Full AP and UP | MONROE, LOUISIANA, SUNDAY, JUNE 23, 1957 | AP Wirephoto | PRICE TEN CENTS

WEATHER
LOUISIANA: Partly cloudy
ARKANSAS: Partly cloudy
MONROE: Yesterday, 83, 74

4 Soldiers Killed As Mortar Shell Misses Its Target

13 Injured In Tragedy At Ft. Sill

FORT SILL, Okla., June 22 (UP)—Four men were killed and 13 injured today when a mortar shell fell short and exploded in the midst of a company of ground troops during a public firing demonstration at the Fort Sill artillery base.

Approximately 300 soldiers and civilians witnessed the accident from bleacher seats about a mile from the blast.

Killed were: Sgt. Alonzo Cartlidge, 33, whose home is at the Fort Sill Base; Specialist 3c David L. Robinson, 20, son of Mr. and Mrs. Henry T. Robinson, Oshkosh, Wis.; Pvt. Percy A. Reevey, 20, son of Mrs. Carmen Reevey, Neptune, N.J.; and Pvt. Russell L. Somers, 20, son of Mr. and Mrs. Russell W. Somers, Rosenberg, Tex.

A board of investigation began immediately an inquiry to determine who, or what, was responsible. The base public information office said the 4.2-inch mortar shell was fired from Battery C of the 522nd infantry battalion.

Watching Platoon

Don Stires, Albuquerque, N.M., a civilian who saw the accident through field glasses, said he was "watching this platoon move forward when a blast hit the vicinity."

"I saw men fall everywhere from the shock," Stires said. "As the smoke cleared, I saw most of the men lying on the ground, and then I noticed a man running toward us waving his hat."

Stires said the troops had just started advancing under fire when the shell struck.

All of the injured were members of Company B of the 522nd infantry battalion. The foot soldiers were making a mock attack on Adam's hill under cover of artillery and mortar fire when the shell exploded among the men, instead of ahead of them.

South Korea Puts Troops On Full Alert

Apparently Guard Against Possible Sneak Red Atack

SEOUL, Korea, June 22 (UP)—The Allies began gearing their outmoded defenses in Korea today for any attack by the beefed-up Communist forces to the north.

Observers said late model U.S. jet fighter planes capable of handling virtually anything the Communists can put in the air are being prepared for shipment to the Republic of Korea early next week from Japan.

The ROK army cancelled all leaves for its 700,000 men and went on full alert following the United Nations command's notice to the North Korean Communists Friday that as a result of the illegal Red buildup the Allies will rearm their own forces with up-to-date weapons and scrap the clause in the 1953 armistice treaty forbidding such rearmament.

South Koreans Jubilant

ROK defense officials denied that their alert was designed to prepare the country for a possible retaliatory Communist move, but this was the impression received by the average man in the street in Seoul, the capital.

The South Koreans were jubilant at the news that the United States and its allies planned to modernize defenses.

Observers predicted that the beef-up would include F-100 Supersabre jet fighters and a wing of F-86F Sabrejets.

A Far East Air Force spokesman denied that the United States had any "firm intention" of sending in Supersabres.

"However," he added, "we point out that we have the capability of sending these planes into South Korea at a moment's notice."

Flying Time Brief

Flying time between the jet air-base at Osan, Korea, and the big Itazuke U. S. Air Force Base in southern Japan is brief.

It was believed that the strengthening of the air defenses will be given priority over increasing the armaments of the ground forces, which include 80,000 American troops as well as 5,000 troops of other Allied nations in the UN command.

The ROK air force has only 200 planes, and of those, just 75 are jet fighters. The rest are propellor-driven, no match for MIG jets.

Susie Acklin Gains Crown At Festival

RUSTON (Special) — Susie Acklin, 17-year-old daughter of Mr. and Mrs. S. W. Acklin of 120 Polk avenue, Jonesboro was named Queen Dixie Gem VII in the climax to the 1957 Louisiana Peach Festival in Ruston last night. She was sponsored by the Jonesboro-Hodge Lions Club.

Chosen Princess Peach VII was five-year-old Mary Eleanor Harris, daughter of Mr. and Mrs. Abe B. Harris, Jr., of Ruston, who was sponsored by the Culture Guild.

Miss Acklin succeeds Miss Suzonne Lindsey, daughter of Mr. and Mrs. George Lindsey of Bernice, who reigned as Queen Dixie Gem VI. Little Miss Harris follows Miss Barbara Evans, daughter of Mr. and Mrs. Bobby Evans of Ruston as Princess Peach.

Placed Second

Miss Betty Mobley, 18, daughter of Mr. and Mrs. J. A. Mobley of Ruston, sponsored by the Litterary Club of Ruston, placed second in the Queen Dixie Gem contest. In third place was Miss Dianne Williamson of Ruston, dayghter of Mr. and Mrs. G. V. Williamson, sponsored by the Ruston Lions Club.

Taking second place in the Princess Peach contest was Miss Cornelia O'Kelley, five, daughter of Mr. and Mrs. Keith O'Kelley, who was sponsored by the Ruston Sub Deb club. In third place was Miss Deborah Ann Rainey, four, daughter of Mr. and Mrs. L. A. Rainey of Ruston, sponsored by Early Chevrolet Co. of Ruston.

After the conclusion of the contest, the Grand Ball took place.

Mrs. Dan O'Neil of the Ruston Suburban Garden Club, Mrs. G. W. McGinty and Mrs. Roy Fraser of the Ruston Garden Club, and Mrs. Lamon Lamoyne Wright of Ruston, won the top honors in the peaches and posies flower show held here in connection with the peach festival.

Mrs. O'Neal was winner in the tri-color flower arrangement category with her combination of

(Continued On Page 7-A)

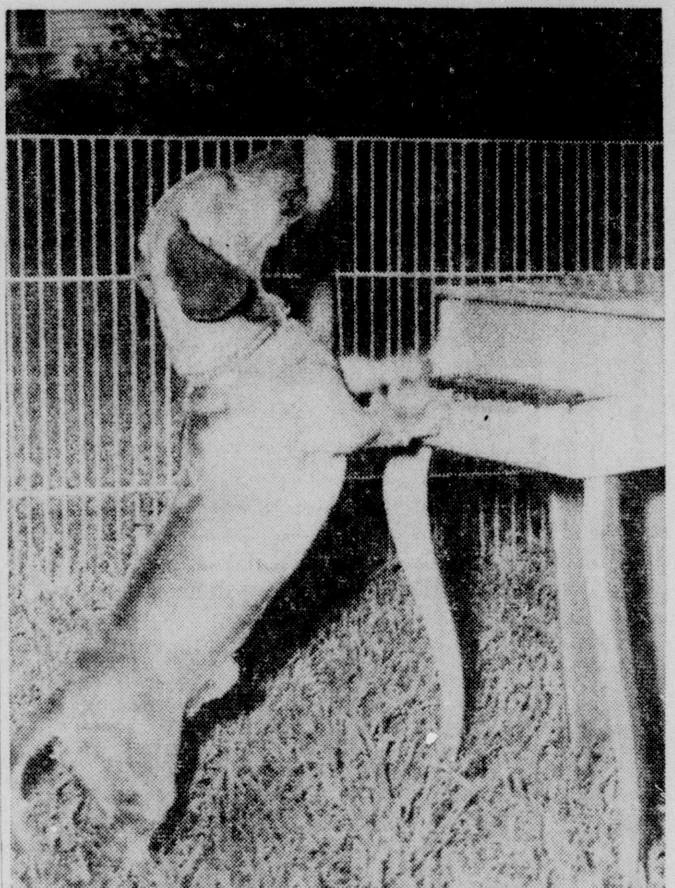

'I DIG THIS COOL PIANO'—Prince, the piano-playing, talking dog, bangs away enthusiastically at his small piano, pounding out something that resembles progressive jazz. (Staff photo by Scotty Maxwell)

Talented Dog Here Is Orator, Pianist

By MARY ANNE CORPIN
Staff Writer

"Hello, mama, I'm hungry"—that ordinary-enough phrase is heard frequently in the W. E. Monroe household at 1006 S. Second street in Monroe.

What's different about it here is that the words come out in a throaty growl, because that's the way Prince, a two-year-old Dachshund, lets the Monroes know that he wants to eat.

The 10 inch high, two-foot long, medium brown dog's vocabulary also includes a delicacy for him—"Hamburger."

The dog started talking early this year. Mr. Monroe revealed that he sat in front of Prince, dangled a piece of raw hamburger just above his nose, and repeated the words, "Hello, mama." After three days of this, the frisky short-haired dog began producing the sounds as close as doggily possible to what Monroe was repeating.

Tempting morsels of dog biscuits and dog yummies also helped to induce Prince to speak for his supper.

Pleased With Results

The family was so pleased with the results that they taught him the other two words.

The little dachshund is a special pet of Sharon, the Monroe's pretty 11-year-old daughter. Several years ago, she played tunes on a small, child's piano. Prince discovered the piano, and although he doesn't beat out any special tune, he does enjoy standing on his hind legs and tapping out what might pass for a reasonable facsmilie of some types of progressive jazz.

The family acquired the dog when he was a six-week's old puppy. They also have a parakeet named Pete, six-years-old, but Pete doesn't say a word.

Prince pays little attention to Pete, but he tears out after "Jetlow," a coal-black tomcat "adopted" by Sharon, who feeds him. Mr. Monroe revealed that the cat comes around only at meal-time, and Prince is trying hard to discourage that custom whenever he sights Jetlow.

Prince sleeps in his own "room" at night - the washroom in the back yard of the Monroe's home and has a small "swinging door" to permit easy exit.

'Raw Food' Champion

A "raw food" champion, he enjoys eating uncooked potatoes and peas, but is also fed dog food, raw eggs, milk and a few table scraps, plus the hamburger.

A natural retriever, Prince races after anything thrown and fetches it back rapidly. He accompanies the family on fishing

(Continued On Page 7-A)

Jes' Ramblin'

Its not every day that youngsters get their names in the newspaper. Here is to be an exception and we hope the boys and girls are made happier by a bit of publicity. These names are winners in the various contests in each Monroe Municipal playground the past week. They won first place in a hobby show and the names of various playground winners:

George Breece playground: Becky Conley, Dorothy Conley, Wayne Conley, Mike Conley, Pat Moody, Donnie Beacht, Brinson Miles, Jo Ann Rizzo, Jerry Jones and Julis Turner.

Plum Street playground: Rita Houck, Nell Tullos, Steve Rader, Wayne Rader, Nita Ellerbe, An-

(Continued On Page 7-A)

'MISUNDERSTANDING'

Pressure Forces Dr. Kris To Cancel Bill To Hoopers

MANORVILLE, N. Y., June 22—(UP)— Benny Hooper's doctor bowed to a panel of medical mediators today and agreed to withdraw his bill for $1,500 for "services rendered" in helping to save the boy from death in a well.

Dr. Joseph H. Kris, the object of nationwide criticism since his bill was disclosed, acted "in the best traditions of medicine" in accepting a ruling of his fellow doctors that there should be no price tag on the treatment for the 7-year-old boy.

The Suffolk County Medical Society's mediation committee decided in several hours of deliberations that Kris should not be paid. The doctor agreed to the decision without protest, the committee announced.

Praises Kris

The doctors' committee also praised Kris for the treatment he gave Benny during 24 hours in a backyard well last May and said the bill had been based on a misunderstanding.

"Dr. Joseph Kris determined the amount of his charge while he was under the mistaken impression that a considerable sum of money earmarked for medical purposes had been received by the Hooper family,' the committee said.

The medical group held an unusual Saturday morning meeting at the request of Mr. and Mrs. Benjamin K. Hooper Sr., the boy's parents. Their combined income is $105 a week.

Friendly Chat

Kris testified first before the mediation panel. He was followed by the parents. Then the doctor and the Hoopers sat in an anteroom and chatted in a friendly manner while the committee reached its decision

They had shaken hands and smiled at one another when they met at the county medical headquarters, and after the proceedings were over, they all posed together for photographers and shook hands again.

Benny was with his parents, and his picture was taken over the protests of his mother, who said he had received enough publicity for the mis-step that plunged him into a well last May 16.

Asked if he knew what was going on, Benny said:

"Sure, one five zero zero."

Labor Moves To Unionize Civil Service

Open Drive For 30,000 Workers In Louisiana

BATON ROUGE, June 22 (AP)—Organized labor hopes for a major breakthrough in the South today swung toward Louisiana where a drive has started to unionize 30,000 state civil service employes.

This is the state which last year threw out its right to work law banning compulsory unionism after a trial of just two years.

Top labor leaders of the AFL-CIO and the American Federation of State, County and Municipal Employes Union said today they are starting a summer drive to organize public employes.

First meetings were held this week with employes of the State Civil Service Department.

Start Off Drive

"This is the start of a statewide campaign," said E. H. (Lige) Williams, veteran labor voice in Dixie now regional director of the AFL-CIO in New Orleans. For 19 years he was president of the Louisiana State Federation of Labor.

Both Williams and W. A. (Shorty) Rowe, Augusta, Ga., regional representative of the AFSC & ME, said:

"We will call on all state department heads within the next three months, asking for an opportunity to explain our program to their employes."

Williams was quoted in the May issue of "The Public Employe," AFSC & ME official publication, as saying, "I believe we are going to organize in Louisiana and I believe this action in Louisiana may be a major breakthrough in organization of labor in the South."

'Must Have Backing'

Williams said, "In my opinion, if Louisiana civil service doesn't have organized backing, it won't survive."

Legislators led by Rep. Nick Cefalu of Tangipahoa Parish repeatedly have assaulted state civil service, adopted by the people during the administration of former Gov. Robert Kennon.

Cefalu tried a skirmishing attack in the recent 30-day fiscal Legislature, but quickly backed away. However, he warned he would return for a real test in the 1958 regular Legislature.

The AFSC & ME is a national union of public employes, with 100,000 dues-paying members in 1,200 locals. It does not use strikes as a bargaining weapon.

Under Louisiana law, officials said, the state as an employer is not required to grant collective bargaining rights to a union representing state employers.

Long Out Of State

Gov. Earl Long, attending the governors' conference in Williamsburg, Va., was unavailable for comment on the union's plans.

State civil service director W. W. McDougall said, "representatives of the union contacted me and requested they be given an opportunity to acquaint the approximately 100 members of my department with the union's aims and objectives, which I readily agreed to do."

The union executives told McDougall they considered the State Civil Service Department the logical starting point for their statewide effort.

McDougall said he told his employes they were free to attend the meetings with the union spokesmen.

Williams said, through organization, "state civil service employes can work more effectively toward better working conditions, stronger and more effective civil service

(Continued On Page 7-A)

Jonesboro Man Killed, Another Hurt In Wreck

BATON ROUGE (Special) — A Jonesboro man was killed and another was seriously injured in a two-car collision one mile west of here on Highway 190 about 4:15 p.m. yesterday.

The dead man was identified as Samuel Lynell Powell, Route One, Jonesboro, according to state police. Injured was his companion, Jack Womack, also of Jonesboro.

Womack was taken to Baton Rouge General Hospital where attendants last night described his condition as critical. In addition to other injuries he was reported to have suffered a broken jaw and cuts on his legs.

Attendants at Hollabaugh-Seal Funeral Home here, where the body of Powell was taken said they thought the victim was a navyman who had been stationed at Jacksonville, Florida. However, confirmation of this was still pending last night awaiting an investigation by naval officials.

FBI Backs 'Model Bill' On Evidence

WASHINGTON, June 22 (UP)—Attorney General Herbert Brownell, Jr. will ask Congress next week to pass legislation overturning the Supreme Court edict opening FBI files to defense lawyers in criminal cases.

He will present a "model" bill which FBI Director J. Edgar Hoover is staunchly behind. Hoover has warned Congress repeatedly that removing the secrecy label from any of his files could destroy the federal police agency's effectiveness.

Action Soon

Asked today if the legislation would go to Congress soon, Hoover said "Yes." Other sources said it would be next week.

The measure is intended to bypass the so-called Jencks decision. It was one of three recent court decrees that set the Department of Justice back on its heels. Another handcuffed the FBI's drive to put second-string Communists behind the bars. A third upset contempt convictions of persons who refused to talk about past Communist associates.

The Justice Department has obtained 108 convictions under the Smith Act on which the Supreme Court has now placed a new interpretation. The law forbids advocacy and teaching of overthrow of the government by force.

Demands Proof

In freeing five California Communists and ordering new trials for nine others, the court said the government would have to produce more proof that the defendants were actually conspiring to overthrow the government, rather than advocating an "abstract principle."

Senator Ellender OKs Nomination Of John Wisdom

WASHINGTON (Special) — Senator Allan J. Ellender, Democrat of Louisiana, informed the Senate Judiciary Committee he has no objection to the nomination of John Minor Wisdom of New Orleans to the vacancy on the 5th Circuit Court of Appeals.

Senator Russell B. Long also of Louisiana has already informed the committee of his approval of the nomination.

The Committee will meet Monday and it is expected to approve the nomination. After the committee has acted, the nomination will be presented before full Senate for conformation Ellender said.

Record Studied

"I have studied the record of the hearing and also the report of Robert Young, investigator of the Senate Investigating Committee regarding the nomination of John Minor Wisdom to the vacancy in the 5th Circuit Court of Appeals," Ellender said. He stated that he had been informed by Senator James Eastland of Mississippi that no further hearings are justified for the Wisdom nomination.

"No doubt, a more experienced man could have been named by the President but since the President did not see fit to do so, those opposed to Wisdom on those grounds are more or less helpless," Ellender said. "I find nothing in the hearings of Young's report that would warrant opposition to Wisdom, and I therefore urge no objection to his nomination."

Partly Cloudy Skies Forecast

The weather bureau forecasts partly cloudy skies and warm temperatures for the area today, with afternoon and evening thundershowers.

The maximum yesterday was 83 degrees, the minimum 74. At 6 p.m., rainfall measured .07 inches.

AT SESSION HERE

Gas Rate Boosts Bid To Be Heard

The Louisiana Public Service Commission will open public hearings here Tuesday when the United Gas Corporation will present its case for gas rate increases in fifteen northeast Louisiana parishes. The City of Monroe will be exempt from the proceedings, but West Monroe will be included.

A supreme court ruling has held that the Public Service Commission does not have jurisdiction over gas rates in Monroe. It also ruled, however, that the Commission has valid jurisdiction over rates in West Monroe.

The gas company's petition asking a rate increase was originally filed July 1, 1955 and included the City of Monroe. The proceedings were delayed when Monroe and West Monroe challenged the jurisdiction of LPSC in the case.

The petition said that the United Gas had many outmoded and diverse rates in this area resulting from its acquisitions of different properties and various operating situations, many of which, according to the petition, rates had not been revised in over 30 years. United said that it was suffering an actual out-of-pocket loss on operations in the area and lacked $675,000 recovering its cost of service, including a fair return, based on operations for the year 1954 as adjusted for known changes.

Petition Amended

After the supreme court ruled the LPSC out of jurisdiction on rates for Monroe, the gas company amended the petition to show that, based on operations in 1956, revenues received by United under existing rates (City of Monroe excluded), the company lacked $323,000 in recovering the cost of service plus a fair return. The company proposes new uniform rates which will recover this deficiency.

A show cause proceeding was in-

(Continued On Page 7-A)

FILIBUSTER LOOMS

Backer Of Rights Bill Sees Defeat

WASHINGTON, June 22 (AP)—Sen. Ives (R-NY), a supporter of the administration's civil rights bill, said today he thinks it is doomed by an expected Southern filibuster.

Although Southern foes of the legislation sometimes shy away from using the word filibuster, Sen. Ellender (D-La) showed no such delicacy in pledging an all-out fight against its passage.

He said that any motion to take up the measure, placed on the Senate's calendar two days by a parliamentary short cut, "will bring forth prolonged debate—to be blunt, a filibuster."

On Calendar

The bill, already passed by the House, was placed on the Senate calendar by a 45-39 vote in an unusual maneuver sparked by Senate Republican Leader Knowland of California. Thus the bill bypassed the Senate Judiciary Committee, where a companion measure has been bottled up since mid-March.

However, Senate leaders have entered into an agreement not to try to call the bill up for debate before July 8.

Ives' remarks were prepared for broadcast over 13 New York TV stations. It was an interview transcribed prior to the Senate vote placing the measure on the calendar.

However, he said "I don't believe we are going to be able to get it passed if we succeed in getting it on the calendar."

Can Talk It Out

Under the free debate permitted in the Senate, he said, "our Southern friends could start a filibuster today and keep filibustering right on through Dec. 31st and prevent any action on anything here if they wanted to do it."

The only way a filibuster can be broken in the Senate, other than by sheer physical exhaustion, is to secure the votes of 64 senators, or two thirds of the entire membership.

Although Ives' statements clearly indicated he didn't think this could be done, Sen. Clifford Case (R-NJ), another strong supporter of the legislation, said "I now believe we can get the 64 votes necessary to shut off the filibusters."

Case Confident

"I am confident this Congress will enact a meaningful civil rights bill, the first since the Civil War era," he said in a statement. "We can see the end of the road even though the struggle for the right-to-vote bill will be long."

The legislation is designed to

(Continued On Page 7-A)

MAJOR ACCOMPLISHMENT

City Utilities Commission's Forward Strides Are Cited

By SAM HANNA
Staff Writer

The biggest business in Monroe was almost bankrupt a year ago today. Its annual gross of over $3-million was not sufficient to cover 213 past due accounts and keep operating at the same time.

It owed $761,793.26, and its product left something to be desired.

Fighting a strong surge of public unpopularity, it began looking for an outlet through which it could escape to safe grounds. The critical stage was near.

Somewhere in a local office, somebody had an idea or at least came upon a profound thought of placing the monster going blind directly in the hands of the people.

And so it took an act of the Louisiana Legislature to hold the enterprise above water and put it on the road to financial security, thus in effect creating a new branch of Monroe City government.

New Phase

The business is the water and electrical systems. The new phase of city government is the Monroe Utilities Commission.

Five men appointed to serve without pay by the Commission Council of Monroe, the Utilities Commission, which has charge of the systems rather than the commission council as it was in the past, in less than eight months has done nothing short of an outstanding job.

If the commission is to be measured by a financial yardstick, then it has paid off $299,762.38 on past due accounts, worked out an arrangement with a group of seven accounts to pay $16,760 monthly for a period of 30 months and put $108,392.20 in the city's general fund.

If success is to be regarded in terms of improvements made, then it has spent $285,205.62 for improvements made, electrical distribution in a system that has outdated itself.

The fruits of its efforts are exemplified by the occurrence of only one major blackout since the commission began repairing the the system.

It is outlasting public resentment

(Continued On Page Two-A)

Collinston Negro Drowns As Son Clings To Boat

OAK RIDGE (Special) — A 21-year-old Collinston Negro man drowned in nearby Lake Ervin yesterday as his son, about 4, clung to an overturned fishing boat until rescued.

Officers said the victim, Clarence Lewis, and his son were tossed into the water when the boat capsized. Nearby fishermen rescued the boy.

Reports were that Lewis was fishing with his wife, Viola, and another man identified as Lester Williams, also a Negro. Williams was in the boat when it capsized.

Morehouse Parish Sheriff and Fire department emergency crew led the search for the body. The body was located by Guy Rogers and David Sutton, both of Bastrop.

Dr. J. A. Michaud, Morehouse coroner, said Lewis died at about 11:45 a.m. of accidental drowning. His body was recovered at 2:20 p.m. yesterday.

YES SIR!!
YOU CAN PLACE A WANT AD TODAY
WANT AD DEPARTMENT OPEN
10 A.M. TO 1 P.M.
DIAL FA 3-3660
OUR SUNDAY NUMBER
ASK ABOUT OUR LOW 7-DAY RATES WITH CANCELLATION PRIVILEGES.

Civil Defense Alert Scheduled

A civil defense alert, part of a nation-wide project, will be held in the Twin Cities area the morning of July 12, A. B. Clarkson, director of District F, Area 4, Civil Defense, announced yesterday.

Clarkson said he was gratified at the willingness of officials of the two cities to cooperate in operating realistic although simulated disaster problems for the alert.

Both Monroe and West Monroe will use audible means for warning immediately upon receiving the nation-wide alert, the defense official said.

The alert program will include the evacuation of more than 1000 summer school students from Northeast State college.

Monitoring stations, he said, will be set up to monitor vehicles for radio active fallouts, through the aid of National Guard Units.

Joe Rutledge, director of the West Monroe Civil defense, will meet later with West Monroe officials and administrative heads of the Ouachita Valley Vocational school to outline plans for participating in the alert.

Clarkson added that other parishes in the 12-parish district will be called upon to assemble mobile support teams at disaster headquarters designated by parish civil defense directors.

Sale!

JUST RECEIVED
SPECIAL PURCHASE

100 SPRING SUITS

NATIONALLY ADVERTISED

$10.95

SELLS REGULARLY FOR $25.00

SALE PRICED...

You'll recognize the quality of these famous name suits the minute you see them. This is an extra special value. Sizes 14½ to 22½ and 10 to 20.

SILVERSTEIN'S

Don't Be Old Fashioned—
Shop the Modern Way!

USE OUR CONVENIENT
6 MONTH
Revolving Charge

TEACHERS . . . remember, you can charge now and your payments don't start until school resumes in the fall. . . .

"Curtain Going Up" On
Gloria Swanson's Summer Collection

Summer theatre calls for dark, chic, cool costumes, FOREVER YOUNG'S adaptation of a slim dress and short, short jacket is superb style. Eyelet jacket trimmed with goodies. Visualize yourself in an elegant flattering outfit of cotton broadcloth that washes beautifully. Black, Sizes 12½-22½, 12-20.

$12.95

2 HOURS FREE PARKING
at Car Park or Bennett's
with $2. purchase or more

SILVERSTEIN'S

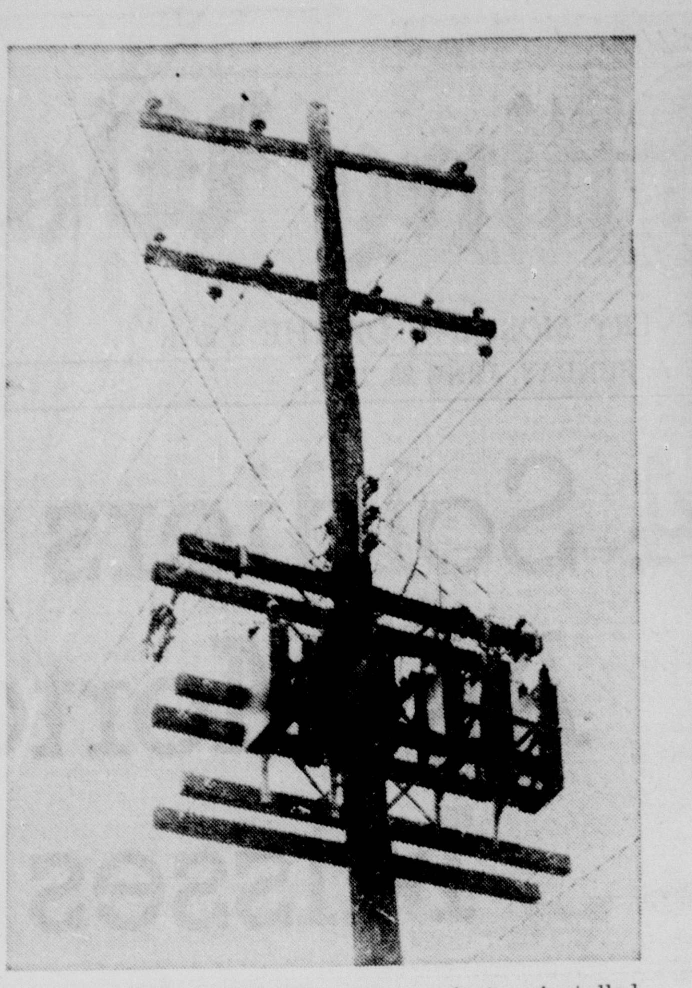

INCREASED CAPACITY—New capicators installed near Monroe electrical substations have been one step in the Utilities Commission's program of reducing the burden of the load at the power plant. (Staff photo by John Fogleman.)

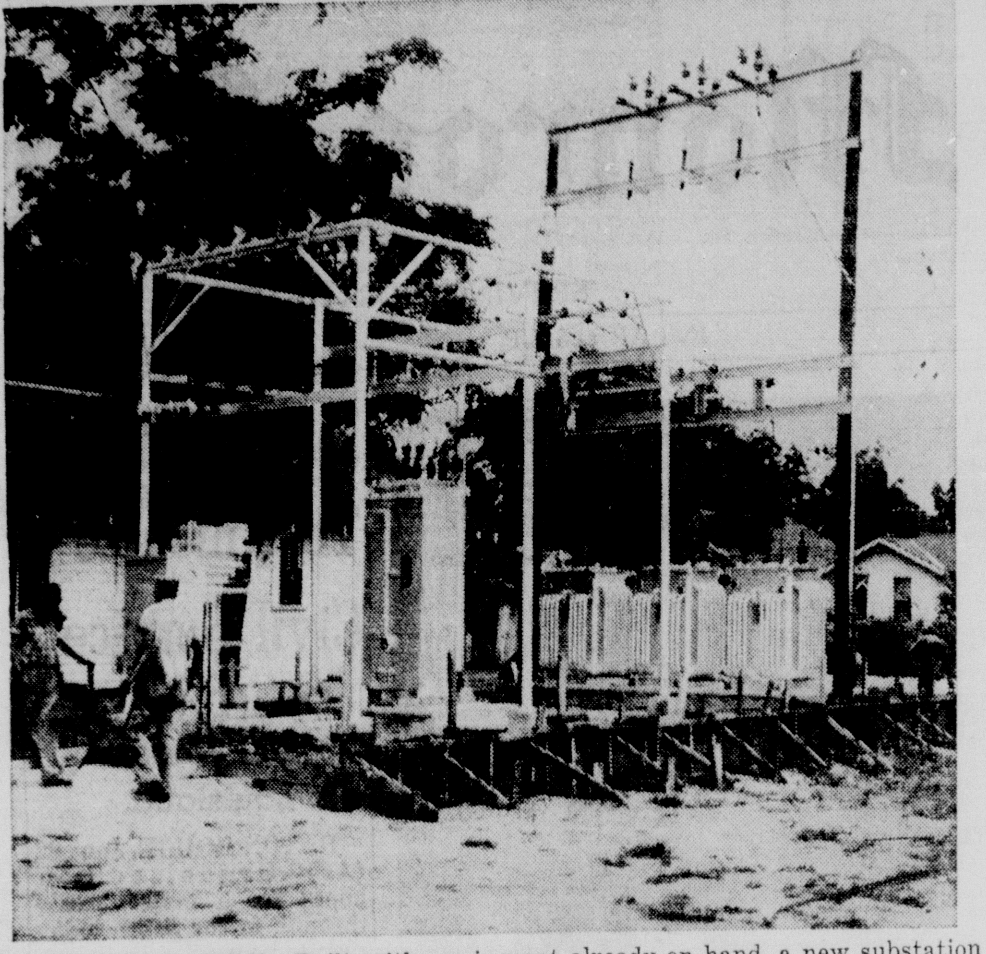

NEW SUBSTATION—Built with equipment already on hand, a new substation at 23rd and Grammont streets nears completion. (Staff photo by John Fogleman.)

REVISED PROGRAM—Field Engineer Dick Minor, front, and draftsman Walter Wright, rear, prepare plans for the Utilities Commission's "new-look" program in putting the electrical and water systems on a sound, financial basis. (Staff photo by John Fogleman.)

PHASE OF GOVERNMENT— The Monroe Utilities Commission look over a water main map. From left are, Chairman French L. Smith, Robert Cowden, Vice-chairman S. E. Huey, Manager Tom Underwood, and Secretary Travis Oliver, Jr. (Staff photo by John Fogleman.)

City Utilities Commission's Forward Strides Are Cited

(Continued From First Page)

of increased rates and has stood its ground in answering "no" to Mayor W. L. (Jack) Howard's request that it move from the Penn Hotel building to the city engineering office next to City Hall.

No Fear Shown

In short, the Utilities Commission has shown no fear in moving quickly with sound hands to guide the water and power systems toward a paying basis

Established by Act 256 of 1956 by virtue of the approval of Gov. Earl K. Long on May 10th last year, the Utilities Commission was granted the power in its by-laws to hire a manager.

Soon after the original five men were appointed and sworn in last October, determined but cautious Tom Underwood was brought from Sacramento, Calif. to serve as administrative manager. He was a man with 32 years in the utilities business.

Under his guidance and with the cooperation of 16 other Utilities Commission employees and approval of the commission members, the distribution system underwent repair.

He saw and sized up the problem like this:

Plant Capacity

The Monroe power plant has a capacity of 34,500 kilowatts. On the hottest day in August of last year, the load soared to 29,800 kilowatts Had one generator failed to operate, the power plant would have been unable to generate sufficient electricity.

Over 60,000 Monroe citizens would have been affected.

Although the Utilities Commission is faced today with almost the same problem, steps have been taken to use the present supply of power to its best advantage.

Here was the situation:

The plant was generating enough power to at least get Monroe by for the time being. To improve the plant would take a vote of the people and several million dollars in bonds. Underwood didn't have this to work with. Nor did he have the time.

Problem Minimized

But the problem could and was minimized by getting the electricity from the plant into homes and businesses through improved circuit channels. Large areas were being served by limited electrical channels.

A failure at one substation meant complete darkness in a wide - spread area.

To correct this fault, the commission increased the number of circuits from five to seven Each circuit carries 13,000 volts The circuits were then balanced, so that each would carry the same load of electricity. In the past, some were heavier loaded than others.

With the power moving from the power plant through two additional channels and moving out into the city in a systematic, balanced method, the problem was then to get it into the homes easier than had been done in the past.

The substation was one answer. The plant was another.

Capacity at the plant was at least assisted or given a boost by the installation of capacitors, which reduced the burden at the plant.

At the same time, nine substations underwent improvement by the adding of larger transformers and air - blast coolers. A new substation was built at 23rd and Grammont streets.

When the improvement program was completed, the Monroe system had been graced with 5,075 additional substation kilowatts. The plant's capacity was still 34,500 kilowatts, however.

Not Licked

Yet, the fight is far from being licked. Built in 1900 and then owned by a private concern, the power plant failed to grow with the city's fast rising population.

This is a subject, though admittedly not the most interesting for Sunday reading, that affects every citizen in the City of Monroe.

Take a look at some of these facts:

There were 12,675 persons in Monroe when the present plant was built in 1921 with a capacity of 1,600 kilowatts. The City of Monroe by then had bought the plant and city fathers were catching the first headaches from it.

Monroe was growing gradually by 1940, but didn't shoot forward until 1948 when the population was estimated at 47,000.

Bond Issue Okayed

One year later the citizens of Monroe okayed a $7 million bond issue. Expansion of the plant followed. That was in 1949.

Seemingly, that expansion work would have been sufficient to take care of the demands of today.

But here is what the engineers who planned the expansion in 1949 could not predict. In 1949, the average customer of the Monroe power system used 102 kilowatt hours in his home per month.

Along came more air conditioning units and additional home appliances and zoom — the average customer's consumption jumped from 102 kilowatt hours monthly to 199 kilowatt hours in 1956.

Add the consumption increase to population increase (according to Editor-Publisher Sales Management, Monroe in 1956 had a population of 64,286 persons) and the local power plant was easily outstripped.

Problem Felt

The problem has already been felt this summer. Just this past Monday the load at the power plant hit 28,600 kilowatts. Remember the capacity is only 34,500. And the peak hit last year, which was in late August, was 29,300 — only 1200 kilowatts more than the peak already recorded this year in June.

Air conditioning is again the reason. And it might be pointed out that Monroe is not alone in this problem. New York City and Chicago, according to the Associated Press, are among many cities being hit by too much demand on not enough juice.

So what can the Utilities Commission do?

Underwood is currently working on an emergency plan to handle such a drastic situation as a generator failing on a day when the plant is generating at its capacity.

Reassuring

With such a plan soon to be completed, the commission feels it is safe to operate through the hot summer months when the plant is called on to produce its greatest load.

But with electrical consumption increasing at a normal pace of 13 per cent, Monroe's present power plant would be treading on dangerous waters in the summer of 1958 unless something is done between now and then.

The City Council is expected to take care of that in regular meeting Tuesday, including steps to eliminate a similar water problem.

The electrical system and the water system go hand - in - hand. Pumps on Bayou DeSiard, from which the city gets its water supply, can handle a maximum of 7,200,000 gallons daily.

On a hot day in August last year, the city consumed 10,457,000 gallons. The supply was handled by taking water from the Ouachita river and combining it with water from Bayou DeSiard.

Plans This Year

Plans this year call for taking water from Lake Bartholomew via barge and dumping it into Bayou DeSiard. The Ouachita river cannot be depended on, for at a low stage its water is polluted.

And let this be a clearly understood fact. All these problems are not troubling a board of high-paid executives. The Utilities Commission is composed of a group of private citizens who agreed to serve the public without compensation.

One is a retired industralist; another is a banker; a third is a contractor; and the fourth is an attorney.

French Smith, Al Huey, Travis Oliver, Jr., Robert Cowden. Private citizens. The Monroe Utilities Commission.

The commission was actually born under the administration of Mayor John Coon, who appointed a committee of seven men to study ways and means of saving the power - water systems and secondly to remove them from politics.

Emergency Plan

A cross - section of professions was picked for representation on the committee — labor and business and law — J. M. Menefee, John M. Breard, Lee Vanderpool, Jake S. Garelick, Oscar Cloyd, Tony Canizaro and Wood Thompson.

It was then city attorney Wood Thompson who drew the act that passed in the legislature when introduced by Senator James Sparks. And if the truth were known it was more than likely Wood Thompson who first thought of a Utilities Commission in Monroe.

Nevertheless, John Coon was defeated by the time Gov. Long's signature okayed the act. It was Mayor Howard and the Council composed of H. W. McSherry and Wayne Huckaby who appointed the commission.

Two commissioners have resigned—Joe Durrett and Clark C. Boardman. French Smith was elected to succeed Boardman as chairman and the commission is currently without its fifth member

The theory behind the commission was to place the local system in the hands of men who would be fair and unbiased, five year residents of Monroe, no ties with private utilities and men who would be subject to dismissal if proved guilty of political activities.

One was to serve for two years, one for three, another for four and two for five — a belief that age and experience would mean much toward good management and thus success in the end.

Served Its Purpose

And again, if the yardstick of success is measured by the above principles on which the commission was founded, then the Monroe Utilities Commission has to date served its purpose.

But it has not been easy.

Perhaps the biggest obstacle to overcome was a strong public resentment of the commission's new offices in the Penn Hotel building, especially in view of increased rates.

The move was made because of a two - fold reason. Primarily, City Hall did not offer sufficient office space. Secondly, if the Unitities Commission was to function as a separate phase of city government, then City Hall was not the proper place for its home.

And most business men agree that over 4,000 square feet of office space at $600 per month is a bargain, which is what the commission is getting for its money in the new offices.

The Utilities Commission was founded to put the power-water systems on a sound financial basis, one on which the entire system of city government would prosper as profits from its net would seep into the general fund. Good management was needed.

There is still $501,475.28 to be paid off in past due accounts. The critical problem of the 1958 summer is yet another challenge.

These are the obstacles that the Utilities Commission — with the good faith of the people—can conquer with time.

Mississippi Has Three New Wells For Week's Count

JACKSON, Miss., June 22 (AP)—Mississippi oil men today reported completion of one gas condensate well and two dual wells this week.

The new wells were:

Gulf Oil Corp.'s Citizens Bank of Hattiesburg No. 1 in Pistol Ridge field of Forrest County. The well flowed 2,270,000 cubic feet of gas and 46 barrels of condensate a day from a zone at 8,546-52 feet.

Gulf Oil Corp.'s Soso unit No. 2-A in the Soso Field of Jasper County. The well flowed 187 barrels at 11,787-93 feet and 250 barrels daily from a zone at 11,987-804 feet.

Skelly Oil and Kin-Ark Co.'s Dexter No. 1 in Walthall County 13 miles southeast of Tylertown.

Test Deep Gas

Operators tested a deep gas sand at three million cubic feet of gas daily from 13,516-30 feet and found gas condensate from a Tuscaloosa zone at 9,576-9,619 feet.

The new well is the first production of oil or gas for Walthall County.

Other drilling activity:

In Covington County, Zach Brooks was below 12,900 feet in its potential new pool opener the Welch No. 1 six miles east of Collins. Operators said 12 feet of oil sand was logged in the Paluxy Zone at 12,674-86 feet.

Carter Oil Co. was below 10,640 feet in the Rankin County Wildcat Laughlin No. 1 near Piney Woods. A small show of gas was logged in drilling mud at 10,616-21 feet. Contract depth is 12,900 feet.

Below 7,500

Larco Drilling Co. was below 7,500 feet in the re-opened Wildcat Bardin-Riley No. 1 in the Brownsville area of Hinds County. The well was abandoned last year at 6,510 feet.

Amerada Petroleum Corp. was running a second drill stem test in its Sharkey County USA Vaughey No. 1. The well was below 6,200 feet and the drill stem test recovered 600 feet of oil.

The well is north of the discovery well.

Continental Oil Co. was below 12,400 feet in its Bryant No. 1 in southwestern Smith County with no shows reported. Contract depth is 13,000 feet.

CITY COUNCIL TAKES PITY

DU QUOIN, Ill., June 22 (UP)—City Council members took pity on residents of this city after voting themselves $200 yearly pay increases. They reduced the penalty for overdue parking tickets from $5 to $1 for the first delinquency and $2 thereafter.

People's Homestead Provides
FAST EFFICIENT SERVICE
On Low Cost Conventional
HOME LOANS

FACILITIES FOR SERVICE
- New Building
- Pleasant Surroundings
- New Office Equipment
- Private Offices for Consultations

COURTEOUS EFFICIENT PERSONNEL
- Capable staff who take special pride in serving your borrowing and savings needs . . . large or small.

AMPLE FUNDS

"First Choice for Savings in the Twin Cities"
Assets Over 15½ Million . . . Reserves Over 2½ Million

FEDERAL HOME LOAN BANK SYSTEM MEMBER

FEDERAL SAVINGS AND LOAN INSURANCE CORPORATION — SAFETY OF YOUR SAVINGS INSURED UP TO $10,000

The People's Homestead & SAVINGS ASSOCIATION

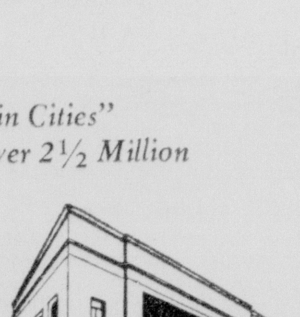

Catalpa at DeSiard—The Savings & Loan Corner—Where Profit & Service Meet
Phone FA 5-4671

AT FERRIDAY

Sisters, Living 18 Miles Apart, Meet After 39 Years

FERRIDAY, La., June 22—UP—Two sisters who lived only 18 miles apart yet had not seen each other for 39 years, planned a big family reunion this week.

The sisters, Mrs. Lizzie Broussard, 51, and her younger sister, Mrs. Ethel Gordon, 48, met for the first time since 1916 last week when they visited sick relatives, who shared the same hospital room.

Through the unexpected meeting at the bedside of their relatives, Mrs. Broussard learned she had seven half sisters and three brothers. The two sisters met for the last time when they were children, aged 12 and nine.

Separated

Mrs. Broussard was sent to live with her grandmother at Eva, La., on the Concordia parish side of Black River when her mother died shortly before the turn of the century.

Her sister, Ethel, remained on the family homestead on the Catahoula side of the river near Island Bayou. They visited during childhood, but when Mrs. Broussard was 12, she made her last trip along the bayou roads to see her family.

"We were only 18 miles apart at the time," Mrs. Broussard said, "but in those days it was like living a hundred miles and traveling was difficult."

Lose Contact

Their father remarried and ten brothers and sisters were born. However, the family separated after his death in 1935.

Although the families continued to live only a few miles apart, they lost contact with each other.

Only until last week when Mrs. Broussard went to see a niece in the hospital did she meet her sister, who was visiting an ill daughter. The two patients shared the same semi-private room at the hospital.

The two sisters have planned a family reunion this week and Mrs. Broussard will meet for the first time her brothers and sisters.

Quake Recorded

MOBILE, Ala., June 22 —UP—The Spring Hill College seismograph here recorded a "quite severe" earthquake about 1,044 miles southwest of Mobile today.

The Rev. L. J. Eisele said the earth quake probably was in south-central Mexico and could have caused severe damage in a populated area.

The first shock was recorded at 12:22.53 a. m. CST and another at 12:25.36 a. m. Eisele said it registered 6.5 on the Richter scale which has a maximum reading of 8.5.

PATH OF TORNADO—This aerial picture shows the path of the devastating tornado which lashed at the Fargo residential area. The tornado traveled from west (lower right corner) to east (upper left). Another section of town, Golden Ridge addition, was practically wiped out. (AP Wirephoto)

GROOMED TO MARRY KING

CAIRO, June 22 (UP)— The newspaper "Al Shaab" said today that the 17-year-old daughter of the Jordanian ambassador to Iran is being "groomed" to marry Jordan's King Hussein, 22. The paper claimed that the daughter of Sheriff Hamad Saad will be married to the monarch at the royal palace in Amman.

REDS AMBUSH BUS

MANILA, June 22 (UP)—Communist Huk rebels ambushed a bus last Friday in southeastern Luzon, killing three soldiers and wounding three civilians.

Teenagers Held For Stealing Big Trailer-Truck

VICKSBURG, Miss., June 22—UP—Two teenage youths charged with stealing a huge trailer-truck were in the hands of FBI agents today at Warren county jail.

The boys were arrested Friday after they were caught near Onward, Miss., north of here in Issaqueena county where they wrecked the $8,000 vehicle.

Officers identified the pair as Billy Neal Johnson, 16, of Memphis, Tenn., and Donald O. Price, 17, of West Memphis, Ark.

The boys were caught when they wrecked the truck they stole in West Memphis and ran into a wooded area near Onward.

Highway patrolmen spotted the pair when they came out of the woods to watch the investigation and gave chase. Johnson was caught within a few minutes. Price was picked up at nightfall when he emerged from the woods and attempted to thumb a ride.

Specifications On 2 Buildings Ready

Plans and specifications for the construction of two new buildings in the state's educational system were revealed yesterday by Shelby M. Jackson, state superintendent of education.

The projects include construction of a welding shop addition to the Union Parish Trade School at Farmerville, and a farm mechanics shop at Epps, in West Carroll Parish.

Architects for both projects will be Butler and Dobson, Natchitoches.

Sealed bids on the Union parish job will be received and opened at 10 a.m. Wednesday in the office of Dan Moreland, director of the trade school, and at 2 p.m. the same day on the vocational school in the office of S. W. Jackson, director of the Ouachita Valley Vocational School in West Monroe.

Railroads Seek Freight Hikes

LITTLE ROCK, Ark., June 22—UP—Officials of railroad lines in Arkansas have requested the newly created Arkansas Commerce Commission for permission to raise freight rates 22 per cent.

The railways reported they needed an immediate emergency five per cent hike, the amount approved by the interstate commerce commission on interstate rates.

Cheer the Shut-In

with a flowering plant or beautiful bouquet chosen from our "always fresh" stock of flowers.

Quality & Service

Mary's Flower Shop

318 N. 2nd FA 3-3494

the Palace

A bonus of summer comfort!

Archer

KNEE-LENGTH NYLONS

Brief for bare leg comfort . . . full-fashioned with extra anchorage in the stay-up top of mesh elastic. Whether seamless, selfseam and stretch . . . You feel so free wearing the same smooth fresh complexion look you have in Archers full lengths. Street floor.

1.35 PR.

Archer Stockings for Lovely Women

the Palace

ADVANCED SALE IMPORTED

Sunglasses

jeweled ELEGANCE TO CAPTURE EVERY EYE...EVERYWHERE!

Reg. 6.00 Val.

2.95

Direct from the world's style centers! . . . the smartest new sunglasses you ever saw! Dozens of lovely shapes and designs to choose from including smart stripes, two-tones, striking gold-dusted solids, rhinestone clustered . . . and at such a savings, too! Street floor.

Beautiful!

Permanents that make Summer a Breeze!

NOW

12.50

- Reg. 17.50 Cold Wave
- Haircut
- Shampoo
- Styling

Crest Wave with Haircut 10.50

BEAUTY SALON • SECOND FLOOR

PHONE FA 3-7122

Appointment not always needed!

Park free at the Gulf Super Station, just behind The Palace. Park free for 2 hours with any $2.00 or more purchase. Have your parking validated at our stoe desk.

the Palace

TAKE THE SIZZLE OUT OF SUMMER!

PRINCE MATCHABELLI'S Summer Shower

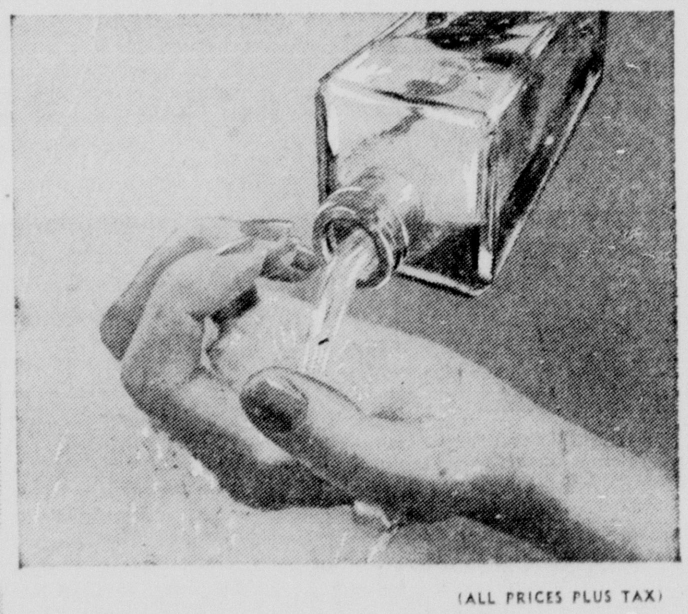

(ALL PRICES PLUS TAX)

Cologne to pour by the palmful! This cool green waterfall ices every inch, drenches you deliciously in fresh flowers-and-forest fragrance . . . keeps you feeling delightfully fresh all day. Pour it on extravagantly . . . it costs so little. And see other Summer Showers essentials.

4 OZ. $1 8 OZ. . . . 1.65

• *Five wonderful ways to beat the heat!*

SUMMER SHOWERS SOAP . . . 1.00

SUMMER SHOWERS DEO. . . 1.00

DUSTING POWDER 1.00

SPRAY MIST 2.00

COSMETICS • STREET FLOOR

You can actually *feel* the lift you get from

VIVA!* the uplift pantie by Formfit

$10.00

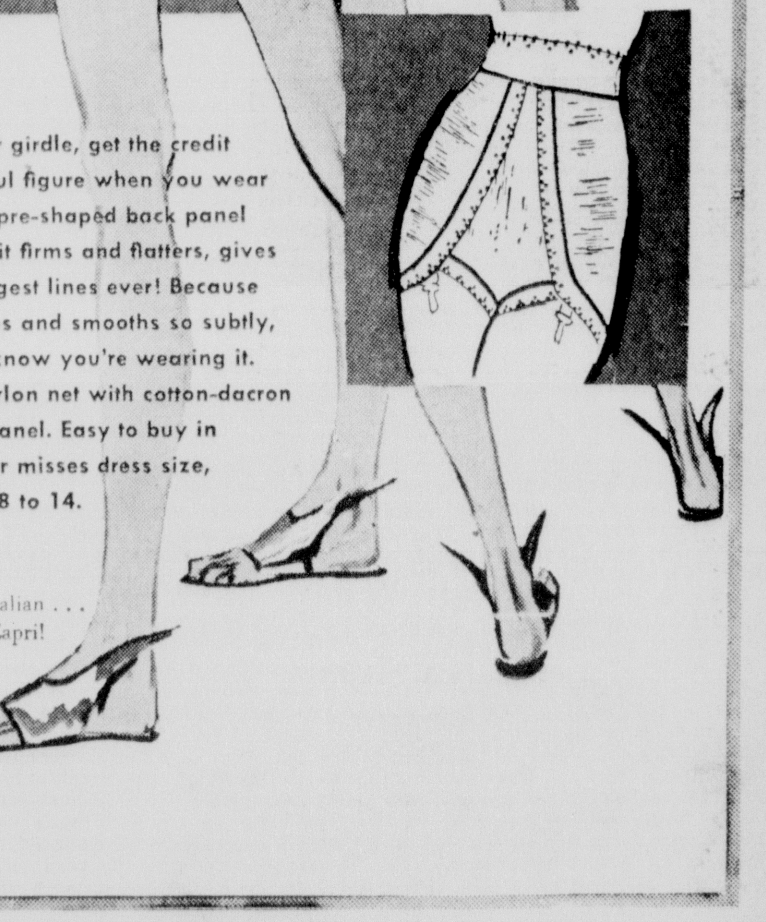

You, not your girdle, get the credit for your youthful figure when you wear "VIVA"! The pre-shaped back panel actually *lifts* as it firms and flatters, gives you the youngest lines ever! Because "VIVA!" shapes and smooths so subtly, no-one will know you're wearing it. Lightweight nylon net with cotton-dacron uplift back panel. Easy to buy in your regular misses dress size, 8 to 14.

*"Viva" . . . "Life" in Italian . . . designed by Emilio of Capri!

Monroe Morning World

Page 4-A Sunday, June 23, 1957

Editorials

Controls Bother Livestock Men

"Federal control of farming operations is the real cause of livestock producers' difficulties."

This statement was made by Frank K. Woolley, legislative counsel for the American Farm Bureau Federation at a joint hearing before subcommittees of the house judiciary and commerce committees.

Woolley asserted that both the cattle raisers and the meat packers are forced to operate on a low margin of profit because of an "excess supply" which is "directly attributable" to competition created as a result of federal farm programs.

In developing the Farm Bureau's contention that federal programs are the real cause of stock grower's troubles, Woolley said that packers made a profit of only 8/10 of one per cent of cash receipts of farmers for cattle, calves, hogs, sheep and lambs sold in 1956 and that the prices received by farmers are far too low.

Federal acreage control programs for wheat, cotton, corn and other crops have cause farmers to shift acres from these price-supported crops to other crops, mainly grain feeds and hay.

There is only one place such increased feed supplies can go and that is into livestock and products closely competitive with livestock products, such as poultry.

Woolley told congressman that livestock production is at an all-time high and livestock prices have been depressed as a result of a high volume of production. "The federal government should stop financing and encouraging this additional production," he said.

Cotton growing and livestock raising are among the principal source of revenue for farmers of Louisiana and of the south. If any part of agriculture should benefit by government give-away programs these two phases of farming should be the ones to profit.

Yet we find the cotton farmers asserting that the government's program has not decreased the cotton surplus and that the program has had the effect of cutting off foreign markets, thus actually decreasing the amount of American cotton that can be sold. The cotton farmers are demanding less government regulation and more freedom in putting their cotton into the foreign markets.

At the same time, the livestock raisers say the cotton control program has deflated livestock prices by causing a surplus.

Agriculture generally appears to be tiring of the government's attempt to repeal the law of supply and demand, since the farmers and the farm organizations now realize that this cannot be done. For years the Farm Bureau has advocated that the farmers be restored to their former position in a free industry. Their is some indication now that at last their pleas are being heeded.

Incidentally, the slump in cattle prices has hit the west coast harder than it has Louisiana for the reason that the west's cattle are so much farther away from the markets than those of this area that most of what might be profits is spent on paying freight charges.

'Open' Mental Hospitals Urged

Mental hospitals are probably the most "keyed and locked" places in the world. Yet "almost complete silence is maintained about those keys and locks."

These statements were made by Dr. Aaron S. Mason, professional services director of a 1,000-bed mental hospital in Brockton, Mass.

"To the mental patient, the key is the most significant symbol of his helplessness," Dr. Mason said.

The physician says that "more and more the concept of custody and control is dying out among mental hospital administrators and the trend is toward the open hospital.

Dr. Mason described an "open" hospital as one in which there are no locked doors and patients may come and go as they please. The trend toward this type of hospital is definitely on the increase, he said.

Under our American system of justice, the criminal has many advantages over the person who may suffer a brief mental lapse or the person who is not considered very bright. It has been said repeatedly that Americans would rather see 10 guilty persons acquitted than to see one innocent person convicted and imprisoned and this doubtless is true. We are horrified at the idea of an innocent man or woman being imprisoned for years for a crime which he did not commit.

Despite this almost universal repulsion against convicting the innocent, as far as criminals go, there has heretofore been comparatively little concern about the placing of non-criminals behind the "most keyed and locked doors in the world."

In fact, one national magazine carried an article advocating a nationwide witch hunt for anyone having peculiar mental quirks and proposed the imprisonment of all such persons as a means of eliminating killings in which the attacker suddenly goes berserk. The article failed to point out that in an extremely large proportion of the berserk cases the attackers are persons who have previously led model lives, both in educational and mental attainments and in personal conduct.

Until recent years, imprisonment in a mental institution has been enough to run a sane person crazy. This situation still prevails in a startlingly large number of hospitals.

It is encouraging to find medical associations and hospital directors adopting a new attitude — an attitude which frowns on the lock and key system and advocates the "open" hospital and outpatient treatment insofar as possible.

Unnecessary imprisonment of innocent people will soon be considered as barbaric as is the torture of criminal suspects for the purpose of gaining confessions.

BASCOM TIMMONS

Congressmen Reluctantly Vote To Abolish Right Of Trial By Jury

More than a few members of the house of representatives voted against the jury trial amendment to the Eisenhower civil rights bill with mental reservations. That was true especially of northern Democrats who represent labor constituents.

In the historic background of the injunction procedure now endorsed by the department of justice as part of the bill is a successful fight by organized labor over a period of 30 years to kill court injunctions against labor unions.

That was recalled in arguments for jury trials under the civil rights measure, which constitutional lawyers concede to be the strangest parcel of legal and constitutional contradictions to emerge from either branch of congress in a long time.

It was recalled, for example, that the Democratic party, in its 1900 platform denounced "government by injunction" as a "new and highly dangerous form of oppression" and endorsed a bill then pending in the house providing for trials by jury in contempt of court cases. The present bill, which has now gone to the senate after passing the house, restores the old legal pattern which the liberals of 50 years ago fought so vigorously, chiefly in behalf of organized labor. And labor leaders now have endorsed the same refusal of jury trials which their predecessors assailed so vociferously.

Supporters of the jury trial amendment emphasized that it was the injunction process set up as a substitute for trial by jury which promoted the historic defiance of Williams Jennings Bryan in the Democratic convention of 1896, "You shall not press down upon the brow of labor a crown of thorns," a burst of eloquence which swept the country, but wasn't sufficiently persuasive to elect him president.

President Eisenhower, asked his opinion of the amendment by a reporter for a Negro newspaper quoted from a statement by the late William Howard Taft that "if we tried to put a jury trial between a court order and the enforcement of that order, we are really welcoming anarchy."

This statement which the president cited was perhaps the most political utterance William How Taft ever made. It was a part acceptance of the Republican nomination for president and he was inveighing against the trial by jury provision in the labor plank which Bryan again a third time Democratic nominee had been successful in having placed in the Democratic platform. What candidate Taft actually said was, "Never in the history of the country has there been such an insidious attack upon the judicial system as the proposal to interject a jury trial between all orders of the court made after full hearing and the enforcement of such orders."

That differs from the provisions of the civil rights bill, and Taft made no such pronouncement while Chief Justice, more than 12 years later. In the meantime, the Clayton anti - trust law had been enacted, guaranteeing jury trials in cases of indirect contempt, with Rep. Robert Lee Henry (Dem.-Tex.) a great-great-great-grandson of Patrick Henry of Liberty or Death fame asserting that "in this bill labor has secured more rights than in all the legislation afforded it in 100 years."

The general tenor of debate over the house - passed bill gave the impression that many of those who have voted consistently for measures favored by organized labor gave no thought to the inconsistency of voting against trial by jury in citations for alleged violations of civil rights, when 20 years ago, the same element in congress had won a battle banning injunctions against organized labor.

The Truth Brackets The Earth

SYLVIA PORTER

Steel Giants To Up Prices Soon To Cover Automatic Boost In Wages

Of course the steel giants will justify their price hike next month on the basis that it's absolutely imperative that they cover the automatic boost in steel wages on July 1st.

Even Treasury Secretary Humphrey, who soon will switch from being the Administration's most vocal critic of inflation to the chairmanship of National Steel, said when I queried him about this, 'Some increase in prices was indicated a year ago. However, I hope it will be a reasonable one.'

But this is what the 1957 steel price rise will mean to us, if the impact of the 1956 price rise is any yardstick: an increase of 7 per cent in the prices of washing machines, 6 per cent in the prices of home freezers, 4 per cent in the prices of motors and this is what it will mean to businessmen: increases of 10 per cent in the prices of bolts, nuts, screws, rivets, steel castings and steel barrels; increases of 5 to 10 per cent in the prices of motors and generators, hand tools, cutting tools, machinery, industrial furnaces.

Of course, the insurance companies in more than half our states will justify their boosts in liability insurance rates on the basis that it is absolutely imperative that they cut the heavy losses they have been suffering because of more accidents and more expensive accidents.

But this is what the higher insurance rates will mean to us another increase in the cost of owing a car, on top of the fact that the car itself costs more and the expenses of gasoline, licenses, repairs, etc., etc., have been climbing steadily too.

Of course, the railroads will justify their pleas for higher freight rates on the basis that it is absolutely imperative that they of set their increased operating costs and earn more on their investments.

But this is what the higher freight rates this summer will mean to us: more pressure on the prices of all the things shipped by rail, and as the months roll on, we'll feel the higher rates in our bills.

Of course, those in the service fields will justify their increased charges on the basis that their own costs are zooming and it is absolutely imperative that they get more for their services.

HOLMES ALEXANDER

Peace, War And Surrender Candidates Seen For 1960

WASHINGTON, D. C. — "My name is Lawrence W. Longlooker the man said. "I take a long look into the future of political events."

Well?

"Well," said Longlooker, "my target for today is the 1960 election. As I see it, we're going to have a peace candidate, a war candidate and a surrender candidate."

Peace? War? Surrender? Incredible!

"Harold Stassen is obviously the peace candidate," said Longlooker. "They laughed when he sat down at the harpsicord, but despite a number of crashing discords he's managed to get a few people dancing his tune. And he's got a number of others beating time for him."

Beating time?

"That's right," said Longlooker. "This fellow V. A. Zorin, the Russian "peace" salesman, is tapping his foot to the Stassen tunes. Every time Harold pulls a blooper, which is not infrequent, this Zorin makes a so - called concession toward disarmament and Harold is back on the beat."

Anybody else keeping time for the peace candidate?

"Dr. Linus Pauling," said Long looker. "He's the Nobel Prize scientist who leads some 2000 other absent - minded humanity lovers trying to halt our H-bomb testing — the name of peace, of course. It all helps Stassen."

You mentioned a war candidate. There's no such thing in America.

"There's no I - want - war candidate, as such," admitted Longlooker. "But there are a number of political leaders who believe that dishonor, surrender and defeat - by - negotiation are worse than war. This means that they are willing to fight, are not afraid to fight, and are not afraid to say they're willing and unafraid to fight for the four . . ."

Oh, please. Not again! Not the Four Freedoms!

"Nope," said Longlooker. "You interrupted me. I was about to say the forty - eight States and the American Constitution. Without wishing to pin the war-monger label on anybody, I would say that the admirers of Douglas MacArthur, William Knowland, Lyndon Johnson, Mark Clark, Arthur Radford, Clarence Manion, the late Joe McCarthy, the late George Patton, the late James Forrestal and some others who get pretty excited about American rights — that followers of these men will raise up a candidate against the idea of peace - at - any - price."

You mentioned a surrender candidate for 1960.

"Oh, we'll have lots of those," said Longlooker. "Look at the politicians, publicists, publishers and columnists who are supporting American aid to Communist Poland. There are numberous reasons for taking that position. Farm State politicos favored Polish aid because it offered a chance to dump farm surpluses. Well, that's surrender for a mess of potage, isn't it? Internationalists favored it on the argument that American aid might wean Poland away from Russia. Well, that's the Titoist argument, but it's surrender to World Communism instead of Russian Communism."

How's that?

"Take a long look," said Longlooker. "We built up Communist Yugoslavia, Communist Poland, and Communist Hungary. Is that making World Communism stronger or isn't it? Suppose the day comes when Yugoslavia is strong enough to dominate the Balkan Peninsula, Poland is strong enough to dominate East Europe, and Hungary is strong enougn to demand reunion with Austria? Today, we have one strong Communist power in Europe. Tomorrow, we could have four or more, thanks to American aid."

And that's surrender?

"What else?" demanded Longlooker. "And what else is the new soft - on - Red - China policy that begins with consenting to China-NATO trade. It will end with our trade and our recognition of Red China, and then we'll be building up a big Communist power in Asia. In the long look, does it matter if we boycott Russia but feed and support Red countries Eisenhower policy? And aren't you Communism, isn't it?"

But aren't you talking about the Iisenhower policy? And aren't you saying that the Eisenhower administration candidate for 1960—perhaps Richard Nixon — might, in effect, be a surrender candidate?

"Don't pin me down," said Longlooker. "Let me pass the buck on that one. But take a long look for yourself."

Public Forum

Rayville, La.

As there is such a howl about the high cost of living, I would like to show by actual facts that this is the best period of time that man has ever known since Adam left the Garden of Eden.

Almost everyone lives like a king — beautiful highways — cars to travel where you please — nice homes with all modern conveniences. We sit down and relax under the fan or other air conditioning — Ice cold water to drink and many other valuable assets that make life all that anyone should desire.

If we are unable to work, our government feeds us; when we get old there's the old age pension; we have free medicine and charity hospitals for the poor and needy. In fact, I see no cause for all this fuss about our standard of living.

I will now give you a hint of what life was 70 years ago and later on down through the years. In those days we had no matches. We had to cover up a chunk of fire in the ashes of the old fireplace before going to bed or borrow fire from a neighbor next morning. This had to be done every day of the year — hot or cold.

The women washed clothes with their bare hands — not even a rub board. They used homemade soap, made from lye and grease. No stoves — cooked on fireplace. They corded lint cotton and wool — spun it into thread to knit socks, stockings and also for making cloth in the old hand loom.

In those days our farming implements consisted of the one-horse wooden plow - stock, a sweep scooter, straight shovel and half shovel. A family usually made about four bales of cotton that brought about $120. Most of our time was spent in raising something to eat — very little money to buy anything.

To give you an idea of those times, I'll mention just a few things. I lived 20 miles west of Monroe — too far to go and come in a day with a wagon and team. I have camped out on the road at night to keep from paying 25 cents to stay in a camp house in town, and I always carried enough to eat to last me until I got back home.

You see, we had no money to spare. The little we did have was used for thing we could not raise, which we could not do without. I have seen men work for one gallon of syrup a day. Now a day's work will buy from four to twenty gallons.

In your editorials you mentioned the decline in the value of the dollar. This is a great blessing in a limited manner. Back in the days when a dollar was worth a dollar it benefited only those who had the money or the ones who had the opportunity to get it. In the good old days we hear so much about, a bale of cotton brought about $30. Now it's worth around $200. All other production was about the same as to value.

It made no difference how you saved, you still had nothing, because the articles you produced to exchange for money never would pay your bills and leave a surplus.

Take notice of the difference in farmers' financial affairs then and now. The modern farmers nearly all have nice cars, good homes and all other necessary things that make life happy and pleasant.

The decline of value in the dollar is fine if it doesn't go too far. It is now possible for the poor people to build up in the world and own plenty of necessary things that were entirely out of their reach when money was worth a hundred per cent.

Competition between labor and big business is the cause of the prosperity the common man now enjoys. Before the unions came the money man paid his laborer just enough to keep him strong and able to work. The laborer had to take it or starve; but as the unions increased in numbers it became a power that the big business had to respect.

While labor unions have been a great blessing to the cause of equity in the world and deserves our best wishes, it will bring about its own destruction if it doesn't let up a little. Nothing can go up forever. There must be a stop somewhere. If the unions could only see where the trend in leading them, and stop striking for more money and let things become settled as they are it would be one of the greatest societies ever set up in the world. But where has there ever been a nation, society or institution who had control, that has been fair and just to their opponents?

It seems to me that all unions could see that raising wages to the breaking point is not getting then anywhere. When they force up the price of labor, other things rise accordingly. The only remedy, as I see it, for inflation, is for all parties concerned to stop right where they are, all agree to the wages as they are today and let the law of supply and demand do the rest. In short — a free for all and the devil take the hindmost This is a bad system, but better than a slavery under Communism.

I appeal to all unions to guard your liberty — be content with what you are getting. It is a nice share, but if you keep on your mad race for money and power all others will combine against you. Then everyone will be a slave under government control, which is just what Communists are practicing in many parts of the world.

J. W. GARLAND.

GEORGE SOKOLSKY'S DAYS

New York Education Commissioner Agrees To Down 10 Commandments

Commissioner of Education James E. Allen jr., of the state of New York attracted attention to an otherwise rather calm career- by agreeing to suppress the 10 Commandments which is a powerful thing for any man to do. Thus far, no mortal man has succeeded in destroying the 10 Commandments, although many have managed to evade them.

It appears that in one of the school districts of New York state, it was planned to have the tablets of this universal law before the children at all times as a standard of rectitude, but there are always small minds who do not protest against Karl Marx but who find Exodus very disturbing on the ground that church and state should be separated which appears nowhere in the Constitution. Deuteronomy is even more offensive to such people although they would fight for the right of James Joyce to be pornographic if he so chooses.

I wonder if this problem could not be solved if the 10 Commandments were attributed to Hammurabi instead of Moses. They would be the same commandments but the fleas would have nothing to get excited over as the First Amendment could not possibly refer to Hammurabi. He has no church. In fact, most of them never heard of him. Also if the Aramaic or Hebrew instead of the Greek name for Jesus were used, it would keep the buzzing down a bit, as then the quarrelling dervishes would not know to whom reference was being made We could then celebrate Christmas in all the schools in the language of Syria instead of Greece. Am I not finding wonderful compromises?

This Commissioner Allen has often held views which would indicate that his processes of reasoning require some extraordinary analysis. For instance, in a response to the Supreme Court of the state of New York, dealing with the authority of the city of New York to fire some communist teachers, the commissioner holds:

" . . . commissioners have held that a board of education could not dismiss a teacher because of marriage, or because a teacher became pregnant, or because a teacher refused to carry on certain extracurricular activities not connected with her duties. To say that, at the time, these issues were not controversial would be highly erroneous . . ."

Is this an argument against firing male Communists concerning whom the question of marriage or pregnancy has not been raised? Also I wonder about those extracurricular activities. Suppose a teacher agumented her income by selling marijuana to children Allen says:

" . . . Those who advocate the use of a club to secure information see only a specific possible end-result but have lost track of its effect in the long run on the educational system. If this procedure is possible in the narrow field of membership in the Communist Party, its expansion into other areas immediately opens up . . ."

Then he says::

" . . . Communism is the concern at the moment. Next year it may be immorality, or income tax evasion, or something else. It is perhaps just as important for a teacher to be moral, as an illustration, as it is not to belong to the Communist Party . . ."

And who would say Dr. Allen nay to that? After all, it is our children we entrust to these teachers, not desks and benches. And our children ought to be taught by moral teachers. Would this didactic educator have them taught by immoral teachers? If it is evil for children to be taught by Communists or immoral persons, then the Communists and immoral persons should be fired from the school system.

Dr. Allen objects to "informers" on the childish notion that a tattletale is a very dangerous person, particularly as it upsets the morale of others, which it well might do. But suppose a teacher is a bigamist who has six wives in different parts of the state and nobody knows about it until one of the wives tattles and the case comes to court. Who is to be punished for this, the bigamist or the tattletale bearer? Which is immoral? This question is not farfetched. It is basic because when one objects to "informers," why not object to a plaintiff, who is generally the chief informer in a case, providing a bill of particulars. We are becoming so involved in legal sophistries these days that it would seem to be sounder to violate the law than to obey it.

COSTLY CROSSING

JACKSON, Mich. (AP) — A traffic count showed that trains at a busy crossing in downtown Jackson block some 1,040,000 cars an average of 624 hours a year. City engineers say the dollar loss in man hours over the years would approximate 20 times what a grade separation would cost.

BEATS WORKING

ANADARKO, Okla. (AP) — Judge L. A. Wood was elated over the attentiveness and interest shown by the jurors at the latest session of district court.

He said one woman even told a companion "I would much rather be on the jury than at home working on the farm."

There were only two indendent nations, Turkey and Persia, in the Near East at the end of World War I. Today there are ten.

PORTRAITS

By James J. Metcalfe

Sincere On Sunday

SO OFTEN after church—as soon . . . As we are once outside . . . We lose our brief humility . . . And we regain our pride . . . Our prayers are all forgotten and . . . Our good intentions too . . . The wrongs to be forgiven, and . . . Those friendships to renew . . . The gossip that we promised we . . . Would never spread again . . . As we recall some rumor that . . . We whispered there and then . . . What good is any Sunday church . . . When always in between . . . We prove to God our promises . . . We do not really mean? . . . Why occupy God's time in church? Why bother to appear . . . If worship is a pretense, and . . . The heart is not sincere?

Copyright, 1957, Field Enterprises, Inc. All rights reserved.

Monroe Morning World

(Founded October 20, 1929)
BY ROBERT EWING

John D. Ewing, Publisher	1929-1938
Wilson Ewing, Publisher	1938-1952

Entered as second class matter at the Monroe post office December 10, 1929, under the act of March 8, 1879 Published every morning by the News-Star-World Publishing Corporation. North 4th and Olive street.

Robert Ewing, Jr., Chairman of the Board	
William H. Bronson	President
Richard Hale	General Manager
Edmund G. Brown	Ass't. Gen Mgr.
Jack Gates	Executive Editor
Frank Noonan	Managing Editor

Member Of The Associated Press

The Associated Press is exclusively entitled to the use for reproduction of all news dispatches credited to it or not otherwise credited and also the local news herein

The Branham Company national advertising representatives Offices in New York, Chicago, Atlanta, Detroit St Louis, Memphis Dallas San Francisco Los Angeles, Charlotte

The Monroe Morning World is an independent newspaper It prints the news impartially It supports what it believes to be right It opposes what it believes to be wrong without regard to party politics.

Attend Church Today

WILLIAM ALLEN STEED

Trinity Church Gets Head Of Music Dep't

Trinity Baptist Church has new minister of music and education. William Allen Steed has moved on the field as full time minister of music and education for Trinity Baptist church. He attended Istrouma High School, Baton Rouge, La., where he graduated in 1953, then entered Louisiana college where he received his Bachelor of Arts degree in May.

While in college, Mr. Steed was active in the various organizations of the college. He was a member of the Louisianians, member of the Wildcat staff (the school paper), president of the Cadmian Society, and a member of the B. S. U. Council.

Mr. Steed comes to Trinity from the First Baptist Church of Ferriday, La., where he also served as minister of music. He is the son of Mr. and Mrs. W. P. Steed of Baton Rouge.

Mission Pair Will Tell Of African Life

Emmanuel Baptist church has designated today to hold a mission Sunday there. Dr. Milton Fort and Mrs. Fort will have charge. Dr. Fort will preach in the morning hour and Mrs. Fort will show pictures at the Training Union hour at 6:30 p.m.

Both of them have served as medical mission workers in Southern Rhodesia. They have lived a very full and successful life in the country named where demand for such a couple is great.

They are to return to the same mission field, leaving August 1.

The past year, Dr. Fort and Mrs. Fort have lived in Monroe, where he has served on the staff of Conway Memorial hospital. When not required for services in the hospital here, Dr. and Mrs. Fort have filled many pulpit engagements in and around Monroe. Their plans now are for leaving Monroe on or about July 1 and immediately thereafter they will take a vacation trip which will end on August 1 when they board a boat for Rhodesia.

The public is cordially invited to attend the services held here today at the Emmanuel church at North Fifth and Breard.

SERVICES BY RADIO

SPRING GROVE, Minn. (AP) — Trinity Lutheran Church of this farming village of 1,200 people has found an unusual way to keep in touch with the shut-ins of its scattered parish.

The church has set up a radio system which broadcasts worship services, weddings and various church meetings through a hookup with local telephone circuits to special receiver sets in the shut-ins' homes.

The service now is carried into some 40 private homes, and to the local infirmary and hospital.

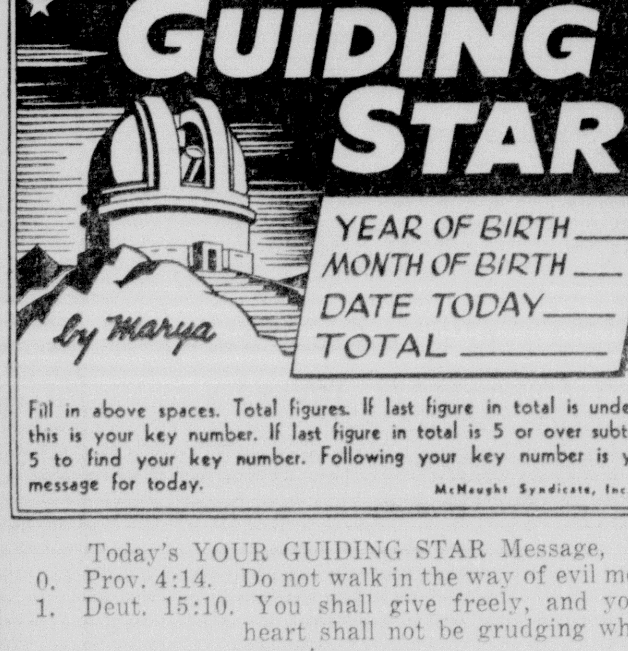

Today's YOUR GUIDING STAR Message,

0. Prov. 4:14. Do not walk in the way of evil men.
1. Deut. 15:10. You shall give freely, and your heart shall not be grudging when you give.
2. II Sam. 2:7. Let your hands be strong, and be valiant.
3. Exod. 5:18. Go now and work; for no straw shall be given you, yet you shall deliver the same number of bricks.
4. Deut. 1:30. God who goes before you will himself fight for you.

(Distributed by McNaught Syndicate, Inc.)

Bible Words for Today

MARK 12:28-29—"He . . . asked him, 'Which commandment is the first of all?' Jesus answered, 'The first is, 'Hear, O Israel: The Lord your God, the Lord is one; and you shall love the Lord your God with all your heart, and with all your soul, and with all your mind, and with all your strength.'" (RSV)

* * *

A sense of balance is the thing which keeps the tightrope walker steady and safe upon his wire. A sense of balance is also the thing that keeps the Christian steady and safe in the whole gospel and prevents him from becoming a fanatic or a heretic. Recognizing man's tendency to drift off into extremes, Jesus selected as the first commandment this passage from Deuteronomy which emphasizes the necessity for loving God with our entire being. He even added "the mind" or reason to the list.

Too many Christians have overlooked this emphasis upon a worship growing out of the whole being and have concentrated on one aspect alone. A love of God with heart only, that forgets the mind, becomes shallow sentimentality. A love that concentrates on strength may be lost in mere activism. A love that overstresses reason becomes a cold intellectualism. Only the whole man is enough for loving the one God.

The Rev. George G. Beazley Jr.
First Christian Church
Bartlesville, Oklahoma

AP

Seminarians Are Assigned For Summer

NEW ORLEANS — Nineteen seminarians of the Episcopal Diocese of Louisiana are being assigned to some kind of summer work with the church, the office of Bishop Girault M. Jones has announced.

Most of the work will be clinical training which will help prepare the group for the ministry, the bishop pointed out.

Two of this number, Thomas M. Wade and David Comegys, will be given permanent assignments following the completion of their seminary study. Others will be assigned only to summer duty.

Serving either full or part time in the Valle Crucis training center in rural work in North Carolina will be Nicholas Abraham, Jack Willis, Robert Dodwell and Joseph Beckman. John B. Austin will do hospital work in Columbia, S. C.

Caroll Brown and Donald Muth will join the overseas department. Brown will be assigned to Mexico and Muth to the Virgin Islands.

Harvey Marcoux will work in Bellevue Hospital in New York, and Mortimer Bowman will do hospital work in Washington, D. C.

Bert DeLoach will be assigned to work at Sewanee, Tenn., and Carl Stolley will be assigned to the Seminary of the Southwest at Austin, Tex. James Jeffrey will do special work in the chaplaincy reserve.

Assigned to full - time duty in the Louisiana Diocese will be James F. Read, Dean Calcote, Woolen Walshe, Jr., and Robert Evans.

Read will serve at Bayou du Large, Calcote will assist at St. James Church, Alexandria, and Evans will be on the permanent staff at Camp Hardtner, Pollock. Walsh will be assigned to St. Mary's Church, Franklin.

Funds from the Episcopal Woman's Auxiliary Diocesan Day of Prayer will help defray some of the special expense of these men.

Free Will Baptists Are To Meet

The quarterly meeting of Free Will Baptists of Louisiana will convene with the Hillview Church of Bastrop, Cooper Lake Rock June 22. It is hoped that all who are affiliated with this church attend this quarterly session.

Panel Review On Juvenile Problem Slated

A panel discussion on juvenile delinquency will highlight the annual public meeting of the Northeast Branch of the Louisiana Association for Mental Health Tuesday at 7:30 p.m. in the United Gas Auditorium.

The public is invited to attend and take part in the discussion on "The Problems, Preventions and Consequences of Juvenile Delinquency."

Panel members will include Mayor Jack Howard; Dr. R. L. Fulmer, acting dean of education, Louisiana State University; Dr. A. Edison, clinical director of the Monroe Area Guidance center, and Ernest Welch, educational director of Angola penitentiary. Mac Ward, local news commentator, will serve as moderator.

Caravan Center In Kansas Is To Move South

Miss Carrie Hatch, chairman for the commission on education for the Rayville Methodist Church, along with young people from a number of states, has been attending a Methodist Youth Caravan Training Center at Southwestern College, Winfield, Kansas, in preparation for voluntary service in Methodist Churches in Louisiana this summer. The schedule of the Louisiana caravan of which Miss Hatch is counselor is as follows:

June 9-21 — Winfield, Kansas, c-o Smith Hall, Southwestern College.

June 22-28 — Springhill, La., c-o Methodist Church.

June 29-July 5 — Ferriday, La., c-o Methodist Church.

July 6-12 — Amite, La., c-o Methodist Church.

July 13-19 — New Iberia, La., c-o Methodist Church.

July 20-26 — Bunkie, La., c-o Methodist Church.

July 27 - August 2 — Lake Charles, La., c-o The Reverend Earl B. Emmerich, University Methodist Church.

August 3-10 — New Orleans 14, La., 101 Berkley Drive.

Mrs. J. Nelson To Baptist Meet

NASHVILLE, Tenn. (BSSB) — Mrs. Julius Nelson, of College Place Baptist Church, Monroe, La., will participate in two Sunday school conferences this month and next at Glorieta Baptist Assembly, New Mexico.

Dr. J. N. Barnette, secretary, Sunday school department, Baptist Sunday school board, will direct the two weeks' conferences, the theme of which is "Ye Are Witnesses."

The first week, June 27-July 3, Dr. James L. Sullivan, executive secretary - treasurer of the Sunday school board, will be the evening speaker. Dr. Allen W. Graves, dean of the school of religious education at Southern Baptist Theological Seminary, Louisville, Ky., will bring the noon-day messages that week.

NOTE TO PARENTS

NEW YORK (AP) — Psychologist Dr. Rose Freanzblau says "the lost ones among the modern generation will remain lost unless parents of today devote themselves more completely to religion in the home."

ACCENT WALLS

You hear a great deal nowadays about accent walls and shadow lines. The easiest way to develop shadow lines on your home exterior is to use either boards and battens or wide drop siding. With either of these patterns, which can be purchased in Douglas fir or western red cedar, you can have most interesting accent walls around your home.

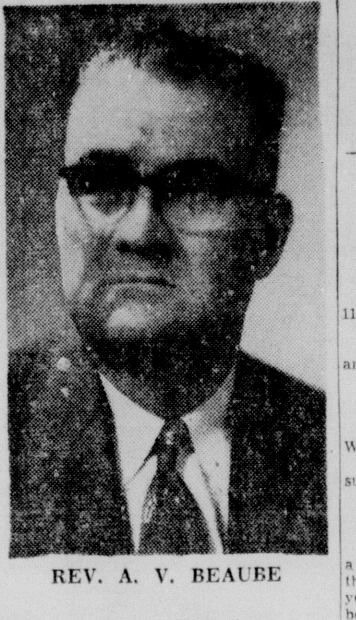

REV. A. V. BEAUBE

Churches God Will Hold Its Annual Camp

The annual Louisiana state camp meeting of the Churches of God will assemble in the West Monroe High School auditorium Monday at 7:15 p. m. and will last through the week.

There will be four services each day at 9:15 and 10:30 a. m. and at 2:15 and 7:30 p. m.

The moderator will be the Rev. V. D. Combs, state overseer of the Churches of God.

The Rev. A. V. Beaube, pastor at Alabama City, Ala., will be night speaker, and there will be speakers from Tennessee, Florida, Alabama, Mississippi, and Arkansas.

Special music will be rendered. The public of all denominations are welcome.

1st Methodist Summer School Great Success

The First Methodist Church Vacation Church School concluded it's program for this year with closing exercises in the church sanctuary, the past week.

Each department presented a song or skit showing some of the things which they had learned during this period. The school this year included the kindergarten four and five year olds, primary and junior departments, with 125 children enrolled and receiving certificates.

The following workers were responsible for the huge success which the school enjoyed: Mrs. Z. J. Byrd, director, Mrs. Lena Wallace, publicity, Mrs. Harry Greenwood, registration, junior department; Mrs. Geo. W. Pomeroy, Mrs. J. J. Joyce, Mrs. Vernon Mears, Miss Lucy Ann Jackson, and Carol McKinley. Primary department; Mrs. Corbin Turpin, Mrs. W. M. Findley, Mrs. Dennis Pumphrey, Mrs. George Riser, Mrs. J. R. Ober, Miss Jo Marie Ellett, Martha Riser, Joan Williams, Mary Wright, Rebecca Wright, Helen Jackson, and Lucy Turpin. Kindergarten; Mrs. A. L. Causey, Mrs. A. S. Towns, Mrs. Marcus Swayze, Mrs. Bill Loomis, Mrs. J. F. Echlin, Gail John, Gladys Findley, Harriet Murray, Lea Thompson, Peggy Lanier, Mrs. Charles Mulhearn, Mrs. Bob Carter, Mrs. Brooks Dawkins, Mrs. L. A. Hunnicutt, Suzanne Cason, Judy Worley, Judy Cobb, and Carolyn Thompson.

First Methodist Church is welcoming their new associate pastor and his family to Monroe. Rev W. E. Nolan has been assigned to serve in this capacity for the next year, and with his wife and son Walt are now residing at 704 Holly St. Rev. and Mrs. Nolan have many friends in this area who will be most happy to learn of their appointment to First Church.

Rev. St. Amant Choosen Pastor Of Olla Church

OLLA, (Special) — Rev. A. D. St. Amant, Jr., who has recently come to Olla, has been assigned to the pastorate of the Olla Methodist Church. He was born in Baton Rouge February 16, 1910, and began his schooling in Natchitoches, where his father was a teacher at the State Normal, now Northwestern State College. In 1927 he graduated from the Baton Rouge High School and in 1931 he received the bachelor of arts degree from L. S. U.

That fall, Reverend St. Amant entered the School of Theology at Emory University, Atlanta, Ga., and received the bachelor of divinity degree in June 1934. Since that time, he has served continuously in the Methodist pastorate of Louisiana.

He comes to Olla from New Orleans where he was pastor of the Second Methodist Church.

Reverend St. Amant is married and has four children.

DRAMA SPREADING

NASHVILLE, Tenn. (AP) — There has been a tremendous increase in the interest in religious drama, according to the Rev. A. Argyle Knight, director of the National Methodist Religious Drama Workshop.

"We receive, throughout the year, an average of at least one request a day for help in using religious drama in the Christian education program," the Rev. Knight said in announcing plans for the group's second annual meeting.

The workshop is for adults, including both professional and lay workers in the local church and at colleges.

RIDGE AVENUE BAPTIST CHURCH
Ridge Ave. and Splane Drive
West Monroe

A. T. Mitchell, pastor.
H. G. Daniel, assistant pastor.
Luther Burney, music director.
Worship service hours.
First service, 8:45 a.m. Second service 11 a.m.
Third service, 7:30 p.m.
Sunday school, 9:45 a.m. Training Union and Brotherhood, 6:30 p.m.
Visitors are always welcome.

EMMANUEL BAPTIST CHURCH

Meeting at present in Highland School, West Monroe.
Sunday School, 9:45 a.m. A. C. Adams, supt.
Morning worship, 11 a.m.
Training Union, 7 p.m.
Evening hour worship, 8 p.m.
This church lacks a pastor but has a visiting minister at each service and the public is cordially welcome. This young church needs workers and members in its community to form a really spiritual church.
A building is in sight on the lots that are owned in this area.

HIGHLAND PARK BAPTIST CHURCH
Roberts Ave.

Charles B. Thompson, pastor.
Sunday school, E. L. Harmon, superintendent, 9:45 a.m.
Morning worship, sermon: "The Touch of the Master's Hand," 10:50 a.m.
Training Union, Don Carter, director, 7:00 p.m.
Evening worship, sermon: "The Wickedness of a Deceitful Heart," 8:00 p. m.
Tuesday, 9:30 a.m., W. M. U. meeting at the church house.
6:30 p.m. R. A. meeting at the church house.
7:00 p.m., Deacon's meeting at the church house.
Wednesday 6:45 p.m., Teachers and Officers meet at the church house.
7:30 p.m. Prayer meeting.
8:30 p.m., choir rehearsal.

EMMANUEL BAPTIST CHURCH
The Friendly Church Around The Corner"
North Fifth and Breard
Monroe, La.

Fred Doolittle, pastor.
Marie Moncrief, pianist.
Sunday school, 9:45, Truman Flynn, s
Training Union, 6:30, Allen Jones, director.
Worship services, 10:55 and 7:30.
The morning services will be used in a mission emphasis with Dr. Milton Fort preaching. The Training Union hour will be used for pictures of the mission field in Southern Rhodesia. The public is invited to any or all of these services. You will enjoy the friendly atmosphere of our church.

HIGHLAND PARK BAPTIST CHURCH
Roberts Ave.

Charles B. Thompson, pastor.
Sunday school, E. L. Harmon, superintendent, 9:45 a. m.
Morning worship, sermon: "Reasoning with God," 10:50 a. m.
Training Union, Don Carter, director, 7:00 p. m.
Evening worship, sermon: "When Peace Shall Reign," 8:00 p. m.
Monday through Friday 8:30 a. m. until 11:30 a. m. Vacation Bible school.
Wednesday 6:45 p. m. teachers and officers meet at the church house.
7:30 prayer meeting.
8:30 p. m. choir rehearsal.
Friday 7:30 p. m., Vacation Bible School commencement.

GOOD HOPE BAPTIST CHURCH
West Monroe

M. J. Martin, pastor.
Arnold McLin, minister of music.
Mary Jane Dreasler, organist.
Elizabeth Averett, pianist.
Sunday school 9:50 a. m. Donald Mack, superintendent.
Morning worship 11:00 a. m.
Training Union 7:00 p. m. Melton Gray, director.
Brotherhood meeting 7::00 p. m. Huddle Grant, president.
Evening worship 8:00 p. m.
Youth organizations and the teachers and officers of the Sunday school will meet Wednesday night at 7:00 p. m. Regular mid - week services will begin at 7:45 p. m. Choir rehearsal will follow at 8:30 p. m.
Everyone is extended a cordial invitation to come and worship with us.

EDGEWOOD BAPTIST CTRCH
501 Travis, West Monroe

O. P. Bazer, pstor.
Minister of music, Charles Hogan.
Church musician, Coraile Heard.
8:00 a. m. Baptist hour over station K. U. Z. N.
9:45 a. m. Sunday school, D. E. Walker, supt.
10:50 a. m. "The Meaning of the Office of Deacons" . . . Ordination of two deacons . . . Mr. O. G. Henry and Mr. Tyrus L. Bullock . . Also ground breaking ceremony for the construction of the first unit of our new educational building
2:00 p. m. junior choir.
6:00 p. m. men's chorus.
7:00 p. m. Training Union, R. D. Baker, director.
8:00 p. m. evening worship service, pastor's sermon: "The Fourth Commandment."

ST. PAUL'S METHODIST CHURCH
Lexington Avenue at Orell
Monroe, Louisiana

Ben Oliphint, Ph. D., minister.
Early communion service, 8:30 a. m.
Church school, 9:30 a. m.
Morning worship service, 10:50 a. m.
We sincerely believe that you will find in St. Paul's a worshipful atmosphere a friendly people and religion so interpreted as to make it a vital force in daily living. We invite you to visit our church today!

FIRST METHODIST CHURCH
Jackson at Wood

Rev. Geo. W. Pomeroy, D. D., minister.
Rev. William E. Nolan, associate minister.
Miss Tennie V. Severtson, director, Christian education.
You are cordially invited to attend the services of the First Methodist Church today as follows:
8:45 a. m. holy communion.
9:30 a. m. church school.
10:50 a. m. morning worship, Dr. G. W. Pomeroy.
6:00 p. m. Intermediate and Senior M. Y. F.
7:30 p. m. evening worship, Dr. G. W. Pomeroy.
We have three splendid nurseries for you during the church school, morning and evening worship services. All buildings are completely air-conditioned for your comfort. Free parking facilities are available for our worshippers at the service station on Grammont Street immediately behind the post office.
All are welcome — plan now to worship with us today — make First Church your church home.

BROWNVILLE METHODIST CHURCH
1301 Alvin Street
West Monroe, Louisiana

Come to the church with a welcome:
Paul Durbin, pastor.
Annette Frazier, pianist.
C. E. Ponder, church school supt.
O. E. Leehy, Sr., chairman official board.
Homer Downs, charge layleader.
Robert Rhone, chairman finance commission.
Church school each Sunday morning at 9:45 a. m.
Worship service each Sunday morning at 10:45 a. m. and each Sunday evening at 7:30 p. m.
M. Y. F.'s each Sunday evening at 6:30. The Seniors, Intermediates, Juniors, and Primaries.
The adult prayer group each Sunday evening at 6:45 p. m.
Circle No. 2 of our W. S. C. S. each Tuesday afternoon at 2:00 p. m. at the church.
Circle No. 1 of our W. S. C. S. each Tuesday evening at the church at 7:30 p. m.
Prayer meeting each Wednesday evening at 7:30 p. m.
Choir practice each Wednesday evening at 8:00 p. m.
You will always find a welcome in the Brownville Methodist Church.

FIRST METHODIST CHURCH
Rayville

W. D. Boddie, minister "Serve the Lord with Gladness!" will be the sermon subject of the Reverend W. D. Boddie at the 11:00 a.m. service, Sunday, June 23. Bill Calhoun will direct the Chancel choir.
Dan Morse, youth director, will direct the youth choir and direct the congregational singing at the 7:30 p.m. service when the pastor will speak on the theme "On Making the Good People Nice!"

GORDON AVENUE METHODIST CHURCH
Gordon and Dixie Avenue

T. A. Brown, minister
Ray Bragg, Sunday School supt.
George Stephens, chairman official board
John Anne Tall, music director.
Elaine Hesketh, organist.
Marzelle Hill, pianist.
Sunday school, 9:45 a.m.
Morning worship, 10:50.
Evening worship, 10:50
Evening fellowship, 6::30 p.m., for Intermediates and Senior M. Y. F.
Evening worship service, 7:30 p.m.
Boy Scout meeting Monday, 7:00 p.m.
Mid - week prayer services Wednesday, 7:30 p.m.
Choir rehearsal Thursday, 7:00 p.m.
If your children are not already in Sunday School, please bring them to our church. The church is air conditioned. We also have an air - conditioned nursery for children up to five years of age.

SOUTHSIDE METHODIST CHURCH
South Fourth at Temple Drive
Monroe

Sunday, 9:30 a.m. Church school for all ages.
10:50 a.m. Morning worship.
11:00 a.m. Children's church.
3::00 p.m. Riverside Convalescent Home, WSCS in charge.
3:00 p.m. North Grand Mission.
5:00 p.m. Primary and Junior Fellowship.
5:15 p.m. MYF meeting.
6:15 p.m. Altar choir rehearsal.
6:15 p.m. Carol choir rehearsal.
6:45 p.m. Men's chapel choir rehearsal.
7:30 p.m. Evening worship.
8:30 p.m. Fellowship hour, Altar Guild in charge.
Monday, 7:30 p.m. Boy Scouts meeting.
8:00 p.m. South Grand mission.
Tuesday, 11:00 a.m. Golden Maturity circle, covered dish luncheon.
Wednesday, 10:00 a.m. Angel choir rehearsal.
7:30 p.m. Prayer meeting.
8:30 p.m. Commission on Education meeting.
Thursday 10:00 a.m. WSCS zone meeting at St. Paul's Methodist Church, covered dish luncheon, Officers' Training.
7:30 p.m. Chancel chooir rehearsal.
Friday, 10:30 a.m. Cherub choir rehearsal.
7:30 p.m. Gibson Chapel mission.
The sermon for the morning service will be: "For Times of Tension."
The sermon for the evening service will be: "Sing Unto The Lord."
A nursery is maintained at both the morning and evening services.

MEMORIAL PRESBYTERIAN CHURCH
North 4th at Mill Street
West Monroe

Hugh E. Bradshaw, minister.
9:45 a.m. Sunday school for all age groups. L. E. Frantom, superintendent.
11:00 a.m. Morning worship. Sermon: "The Price of Glory."
6:00 p.m. Youth group meetings.
7:30 p.m. Evening worship. Sermon: "Moses Successor — Joshua."
7:00 p.m. Wednesday — Family night at the church.
A cordial welcome awaits all who desire to worship with us at the stated hours of worship.

HIGHLAND PRESBYTERIAN CHAPEL
Wellerman Road at Jersey Street
West Monroe

Sammy R. Shrum, assistant minister-elect.
9:00 a.m. Morning worship. Sermon: "Song of the Unknown."
9:45 a.m. Sunday school for nursery, kindergarten, primary, junior and adult ages. Alton E. Calhoun, acting supt.
Our friends and the public generally are invited to our services.

FIRST PRESBYTERIAN CHURCH
Grammont & Catalpa Sts.

W. H. McFadden, D. D., minister.
The services of the First Presbyterian Church will be held as follows:
9:45 a.m. Church school.
11:00 a.m. Church Joy"
9:00 a.m. Morning worship, Idlewild.
Wednesday, June 26:
6:30 p.m. Fellowship dinner, food, fun, fellowship and faith for the entire family. The confession of faith will be taught by the minister.
Nursery facilities are provided for all ages of pre - school children.
Parking facilities are available at the Sinclair Service Station, corner Harrison and Catalpa streets.

COVENANT PRESBYTERIAN CHURCH
1901 Milton Street, Monroe

Wayne W. Gray, minister.
9:30 a.m. Sunday school, D. W. Griffith, superintendent.
11:00 a.m. Morning worship service.
Sermon: "The Grace of God."
Dr. O. M. Anderson of Jackson, Miss., formerly pastor of First Presbyterian Church, Bastrop, La., is our guest minister during this month.
Wednesday, 7:00 p.m. Mid-week service.
A nursery is provided for each service.
You are cordially invited to worship and work with us.

GRACE EPISCOPAL CHURCH
Fourth and Glenmar Streets

The Rev. John M Allin, rector.
The Rev Edward Farren Hayward, rector emeritus.
The Rev. Paul A. Voney, curate.
First Sunday after Trinity .
Holy Eucharist, 7:30 a.m.
Koffee Klatch, 8:15.
Morning prayer, 9:00.
Holy Eucharist and sermon, 9:45.
Nursery, parish house, 9:45.
Daily, Morning Prayer, 8:45 a.m. Evening prayer 5:30 p.m.
Monday: Nativity of St. John Baptist.
Tuesday: Prayer Group 3:30.
Wednesday:
Holy Eucharist, 9:00 a.m.
Saturday: St. Peter, Ap. M.
Holy Eucharist 7:00 a.m.

TRINITY LUTHERAN CHURCH
300 D'Arbonne Ave.

Arthur Betz, pastor.
9:30 a. m. the church school.
10:45 a. m. the worship-service. Sermon subject: "Spiritual Life and A Grain of Wheat."
Monday 8 p. m. the men's club will meet at the parish house.
Friday 8 p. m. The building committee will meet.

FIRST CHURCH OF CHRIST, SCIENTIST
Auburn and North Second Streets

"Is the Universe, Including Man, Evolved by Atomic Force?" is the subject of the lesson - sermon in all Churches of Christ, Scientist, Sunday, June 23, 1957.

The golden text is: "In the beginning was the Word, and the Word was with God, and the Word was God . . . All things were made by him; and without him was not any thing made that was made" (John 1:1, 3).

Among the citations which comprise the lesson - sermon is the following from the Bible: "And, Thou, Lord, in the beginning hast laid the foundation of the earth: and the heavens are the works of thine hands" (Hebr. 1:10).

The lesson - sermon also includes the following passage from the Christian Science textbook, "Science and Health with Key to the Scriptures" by Mary Baker Eddy: "Mind made the plant of the field before it was in the earth" (p. 509).

Listen to a 15 minute radio broadcast Sunday at 8:00 a. m. over radio station K. M. L. B. Sunday school at 9:30 a. m. Sunday service at 11::00 a. m. Wednesday service at 8:00 p. m. Reading room at 120 St. John Street, in the Virginia Hotel Building, open daily from 10:00 to 5:00 except Sundays and national holidays. Open Tuesday and Thursday nights from 7:00 to 9::00.

MY ANSWER by Billy Graham

QUESTION: We hear so much about President Eisenhower being a devout Christian. How could he go through the war and then not join a church until after he became President.

ANSWER: Certainly the normal thing is for the Christian to be associated with other Christians in the way God has appointed; namely, the church. The President must always answer for his acts, but I fail to see any inconsistency in this matter. Until his election, I believe he never did have a permanent home address. Had he refused when it was possible to be associated with Christians, there might have been room for question. It seems that he has done what was natural and right in this decision. I do not speak for President Eisenhower. I merely say that such actions would not preclude his personal faith. Concerning his personal faith — that is a matter upon which no person can speak for another but each individual must give his own witness. I have the highest regard for his integrity and sincerity in the matter.

St. Jo Baptists Plan Homecoming

The St. Joseph Baptist Church, St. Joseph, La., will observe its 20th anniversary and nomecoming on Sunday June 23. An all day service is planned.

At the morning service, Dr. Fred Mosely, director of missions and promotion of the Louisiana Baptist convention, will speak.

After dinner on the grounds the Rev. Shirley Briggs, the Rev. A. N. Murray and some of the charter members will give talks.

Harrisonburg Has Resident Minister After 30 Years

JONESVILLE (Special) — Harrisonburg has its first resident Methodist minister in over 30 years. Rev. F. P. Corrie will fill the pulpit of the Methodist Church.

Rev. Corrie is married and the father of four children. The family has moved in the Methodist parsonage and has spent the past week making friends and getting acquainted.

A spokesman for the church announced this week that Sunday worship services will be held at 9 a. m. and 7:30 p. m. Prayer meeting will be held each Thursday night at 7:30.

Church Directory

McGUIRE METHODIST CHURCH
Cor Arkansas Road and N 12th West Monroe
Rev. Don Wineinger

FAIR PARK BAPTIST CHURCH
White's Ferry Road
C C Martin, Pastor

FREE METHODIST CHURCH
Lincoln and McGuire
West Monroe
Rev Robert I Fisher Minister

MEMORIAL PARK BAPTIST CHURCH
South of Legion Memorial Park
R L Ross, Jr., Pastor

LOCH ARBOR BAPTIST CHURCH
Route 3, Monroe
Rev Devere Sanson, Pastor

McCLENDON BAPTIST CHURCH
Old Natchitoches Road
Rev E A Burgess

CHENIERE BAPTIST CHURCH
Cheniere Road West Monroe

ASSEMBLY OF GOD
Dooley Addition
Rev J E Downs Pastor

FIRST ASSEMBLY OF GOD
Cypress and Crosley West Monroe
Rev Phil Johnson

BAWCOM APOSTOLIC CHURCH
Rev W I Hemphill
Bawcomville-Jonesboro Road

EMMANUEL BAPTIST CHURCH
Fifth & Breard
Rev Fred Doolittle, Pastor

BROWNSVILLE METHODIST
Alvin St
Rev Paul Durbin

THE CHURCH OF GOD
800 Georgia St Monroe
Rev Ed Cox

CENTRAL ASSEMBLY OF GOD
Corner Hall and Calypso
G E Chambers Pastor

CLEFT ROCK BAPTIST CHURCH
Winnsboro Road
Rev Glen B Wright Pastor

CALVARY BAPTIST CHURCH
812 Mississippi Street
Rev Turner Davis Jr

MORNINGSIDE ASSEMBLY OF GOD
306 South McGuire Ave
Rev E J Graves pastor

COLLEGE PLACE BAPTIST CHURCH
301 Sherrouse Ave
Rev I Earl Ogg

BETHEL BAPTIST CHURCH
Siegel Adon West Monroe
Olan Walters

SOUTHSIDE ASSEMBLY OF GOD CHURCH
600 South 6th St. West Monroe
Rev T S Tisdale

HIGHLAND BAPTIST CHURCH
West Monroe Louisiana
Filer J. Seals—Pastor

HIGHLAND PARK BAPTIST CHURCH
Roberts Avenue
C B Thompson, Pastor

PENIEL BAPTIST CHURCH
Jonesboro Road West Monroe
Rev John C Smith Pastor

PRIMITIVE BAPTIST CHURCH
Grayson, La
Rev H H Burns, Pastor

PARKVIEW BAPTIST CHURCH
1001 Forsythe Ave. Monroe
Rev H L Sampson

FIRST BAPTIST CHURCH
St John and Grammont Streets
Rev James Horton

FIRST BAPTIST CHURCH
500 Pine, West Monroe
Rev Jaroy Weber

NEW CHAPEL HILL BAPTIST CHURCH
Route 1 West Monroe
Rev Harold Cook

RIDGE AVENUE BAPTIST CHURCH
West Monroe
A T Mitchell Pastor

RIVERVIEW BAPTIST CHURCH
South 7th and Austin
West Monroe
E D Smith, pastor

REORGANIZED CHURCH OF JESUS CHRIST
(Latter Day Saints)
Montgomery St. West Monroe
Connie C Fuller Pastor

TRINITY BAPTIST CHURCH
West Monroe
E E Taylor, pastor

GOOD HOPE BAPTIST CHURCH
Good Hope Road W Monroe
M J Martin, Pastor

CENTRAL BAPTIST CHURCH
3400 Lee Avenue Monroe La.
C Rogers Johnson Pastor

TEMPLE BAPTIST CHURCH
601 Plum
Rev W Leon Ivey

EDGEWOOD BAPTIST CHURCH
501 Travis St
O P Bazer Pastor

ST MATTHEW'S CATHOLIC CHURCH
Monsignor J C Marsh Pastor

CONGREGATIONAL CHRISTIAN CHURCH
Rev A O Wright Pastor

CHURCH OF GOD
813 Montgomery St West Monroe
J P Nolan Pastor

ST. JOHN'S CHRISTIAN CHURCH
Lexington Elementary School Auditorium
Lexington Avenue, Monroe

ST MATTHEW'S CATHOLIC CHURCH

CHURCH OF CHRIST
Jackson at Texas, Monroe La.
Floyd A. Decker, Minister

FIRST CHRISTIAN CHURCH
(Disciples of Christ)
St John and Oak Streets
R I Watson, Minister

CHRISTIAN SCIENCE SERVICES
First Church of Christ Scientist
No. 2nd St at Auburn

GRACE EPISCOPAL CHURCH
Rev John M Allin, Rector
North Fourth and Glenmar Streets

TEMPLE B'NAI ISRAEL
Jackson and Oak Sts.
Rabbi Jacob Lantz

CHURCH OF GOD
1401 Cypress, W Monroe
J. C. Grubbs, Pastor

TRINITY LUTHERAN CHURCH
Harrison and D'Arbonne
Arthur Betz, Pastor

CHOUDRANT METHODIST CHURCH
Choudrant La
Rev M L Davis, Pastor

CLAIBORNE METHODIST CHURCH
Calhoun Road
Rev D F Anderson

ST PATRICK'S EPISCOPAL
So Fifth at Coleman
Rector Rev Marshall

FAIRBANKS BAPTIST CHURCH
Rev C Bullard Jones Pastor

FIRST METHODIST CHURCH
Jackson at Wood Street
Rev George W Pomeroy Pastor

FIRST METHODIST CHURCH
West Monroe
Rev D W Milton, Pastor

GORDON AVENUE METHODIST CHURCH
Rev T A Brown

MEMORIAL METHODIST CHURCH
401 Sherrouse Avenue
Rev Ralph Cain, Pastor

STONE AVENUE METHODIST CHURCH
Corner of Stone and South Third
Rev. J. J. Davis

LAKESHORE BAPTIST CHURCH
Lakeshore and Camellia Drive
Vester R Headrick Pastor

CHURCH OF THE NAZARENE
Stella and North Fourth Sts West Monroe
Rev R A McCormick Pastor

FIRST PRESBYTERIAN CHURCH
Grammont & Catalpa Sts
Rev W H McFadden Minister

FIRST CHURCH OF THE NAZARENE
Thomas and Richmond Ave
Rev. E. A Johnson, pastor

ST ALBANS EPISCOPAL CHURCH
1401 Jackson Street
Vicar Rev James Wattley

MEMORIAL PRESBYTERIAN CHURCH
North Fourth and Mill Street
Dr Hugh E Bradshaw Pastor

CHURCH OF JESUS CHRIST OF LATER DAY SAINTS
Travis Tynes Preident (Mormons)
2300 Lee Ave., Monroe, La

ST THOMAS EPISCOPAL CHURCH
1300 Block Filhiol Avenue
Vicar Rev James Wattley

SOUTHSIDE METHODIST CHURCH
So 4th at Temple Drive Monroe
Leo A Joyner Minister

FIRST UNITED PENTECOSTAL CHURCH
Corner Wheelis St
Jonesboro Road — Monroe
Rev J H Stanton

COVENANT PRESBYTERIAN CHURCH
Orell Place at Milton Street
Rev Wayne W Gray

GREEK ORTHODOX
S. S. Constantine & Helene
2005 Forsythe Ave
Rev James N Leon, Pastor

UNITED PENTECOSTAL CHURCH
1600 South 2nd St.
Rev I F Tenney

THE SALVATION ARMY
110½ South Grand Street
Capt Louis Mockabee Director

CENTER POINT BAPTIST CHURCH
New Natchitoches Road

SEVENTH-DAY ADVENTIST CHURCH
1201 South Second Street
Pastor Elder Ray Stephens

STERLINGTON BAPTIST CHURCH
Rev A. A Nelson

CLAIBORNE BAPTIST CHURCH
Calhoun Road, Highway 80
Rev Loy E Baird

NEWLIGHT BAPTIST CHURCH
Prairie Road
Rev Cecil E Gregory

JEHOVAH'S WITNESSES
4501 Jackson St Monroe
Congregation Servant
Henry C Trull

WELCOME HOME CHURCH OF GOD
Arrant Road Bawcomville
Rev Earl Monzingo Pastor

LIBERTY BAPTIST CHURCH
Calhoun La
S W Tullos, Pastor

SWARTZ BAPTIST CHURCH
H M Roach Pastor

CHURCH OF CHRIST
401 Slack St West Monroe
Clifton Laird, Minister

ST. PASCHAL'S CATHOLIC CHURCH
Franciscan Fathers
711 N 7th St. West Monroe

ST. PAUL'S METHODIST CHURCH
Lexington Ave and Orell
Benj Roy Oliphint Ph.D Minister

LANDMARK MISSIONERY BAPTIST
Vard L. Gunn, Pastor
401 North Ninth St., West Monroe

This Church page is brought to you by the following business establishments

A&P TEA CO.
BELL'S PHARMACY
CITY OF MONROE
CRUTHIRDS, INC.
DURRETT FURNITURE CO.
FAMILY SHOE STORE
FRANCES HOTEL
JAMES MACHINE WORKS
DIXIE BEDDING & FURN CO.
E. A. PORTER REALTY CO.
MARY'S FLOWER SHOP
McCAIN-RICHARDS
MOTORS SECURITIES CO.
RENFROW & SON
STRAND & RIALTO THEATERS
J. C. STEELE LUMBER CO.
SLAGLE-JOHNSON LBR. CO.
TYNER-PETRUS CO.

Musicians, Artists Scurry On Campus Of Northeast

Young musicians and artists scurry about the Northeast State campus as bells ring for private or group instruction.

Life and training at the college is an interesting experience, these high school students declare, as they participate in a three - week program of work and play.

They are participating in the music - art camp under sponsorship of the fine arts department. The initial project opened last summer with music as the only offering. Queries for art, however, led to an expansion of this summer's program, being directed by Dr. Wilford Smith, of the music faculty.

Thirty - one students from four states are represented in the enrollment for the camp and about half of these are from the Twin Cities. A great many are combining music and art. Only one student has received previous art training, according to Edward E. Schutz, Northeast instructor in that field.

Pleasing Response

The response is most gratifying, Schutz said. Interest is high and progress already is seen. The daily program offers a variety in phases of art study such as sketching in pencil and charcoal, water color, pastels and oils.

On the music agenda are private lessons, work with small and larger groups, and practice hours. Preferences may be for instrumental or vocal study. Group work includes opportunities to play in the band, orchestra, ensembles, or to sing in the chorus. Basic theory lessons on instruments for orchestra are given by Dr. Wilford Smith and James F. Monroe of the college faculty and Northeast student assistants.

Besides the daily schedule of work and study, the college is providing a big recreation program for these high school students. And variety is marked here too.

Afternoon Fun

The afternoon fun period offers badminton, ping pong, swimming, fishing, and special affairs at the Wesley Foundation and Baptist Student Union houses.

Relaxation in the dormitories after supper is followed by features such as movies and open house at the religious centers near the campus where many games are available.

One of the recreational highligh was supper near the bayou by the college president's home with President and Mrs. Lewis C. Slater as hosts.

With continued affairs similar to the program, and an extra picnic or two, the recreational side of the camp offers plenty of competition with the fun of the class room.

WHAT'S IN A SONG.—Choral rehearsal is a happy routine for these high school students who are enrolled in Northeast's music-art camp. Reading from left are Joe Ross, West Monroe; Sue Rushing, Pioneer; Margie Griffin, Gilbert; Rosa Lia Dean, Port Neches, Texas, and Guy Cook, West Monroe. (Staff photo by John Fogleman.)

TUNING UP —Improving their technique at the summer music-art camp held by Northeast State's Fine Arts Department are these four high school students, left to right, Jerry Rankin, Tallulah; Jesse "Sonny" Newcomer, Delhi; David Smith, Monroe, and Barry Rogers, Eros. Their accompanist is Rosemary Sones of West Monroe. (Staff photo by John Fogleman.)

ART IS FUN — High school students take part in a music-art camp now in progress at Northeast State. The group working here includes Sage Redding, Monroe; Edward E. Schutz, college art instructor; Judy Johnston, Monroe; and Edward Gaudet, Natchez. (Staff photo by John Fogleman.)

Jonesville Lions Elect Officers

JONESVILLE, June 22 (Special) — The Jonesville Lions Club elected officers for the coming year this week.

Richard White was re - elected president. Kelly Breithaupt, W. E. Manning and Henry Taliaferro were named 1st, 2nd and 3 rd vice presidents, respectively.

Ronald Dry continues in his office of lion tamer as does J. G. Womack in the capacity of tail twister.

Bob Cotton replaces Paul Curry as secretary, while R. B. Riley was retained at his post of treasurer.

A board of directors was named including the above officers and Fred V. Fairbanks and C. T. Lee.

The club is negotiating with Bob Estes on producing the annual Catahoula Parish Fall Rodeo this year. Estes is one of the bigger names in rodeo circles. He has produced spectacular shows in most of the major rodeo towns of the U. S. as well as in France and Mexico. Should he and the club come to terms, rodeo fans of central Louisiana are assured of excellent entertainment.

AUTO MUFFLERS INSTALLED WHILE YOU WAIT
UNCONDITIONAL GUARANTEED
PRICES INCLUDE INSTALLATION

FORDS AS LOW AS	7.05
CHEVROLETS AS LOW AS ...	6.65
PLYMOUTHS AS LOW AS ...	10.50
OLDSMOBILES AS LOW AS ...	9.82
BUICKS AS LOW AS	10.00
CADILLACS AS LOW AS	14.60
PONTIACS AS LOW AS ...	8.95

Call for Price on Other Make Cars. Clamps and Tail Pipes Extra If Needed

WEINBERG AUTO PARTS CO.
1202 DeSiard, Ph. FA 2-8865
OPEN SATURDAYS ALL DAY

Five Arrested For Drunk Driving

A total of 62 arrests were made during the past week by members of Troop F, Louisiana state police, with headquarters in Monroe. Included were five cases involving drunk driving.

Arrested for drunk driving were: Earl R. Atkins, 26, Bastrop; Marvin L. Hodge, 43, Mangham; Willie E. Stephenson, 42, 517 Calhoun street, Bastrop; Fred B. McEuem, 25, North Little Rock, Ark., and Bobby W. Rutherford, 24, of St. Francisville.

The balance of the arrests listed by officers included: auto theft, 2; reckless driving, 22; speeding, (autos), 11, speeding, (trucks), 3; no drivers license, 15; disturbing the peace, 3, and oversize load, 1.

ATTENTION: SALARIED EMPLOYEES

Have your car repaired with no down payment. Contact your dealer displaying the CAS FINANCE PLAN SIGN.
He will arrange a loan for you at low interest rates.
Loans made to you on your signature.

DOMESTIC PLAN OPPOSED

Nixon Urges Young Republicans To Fire At Demo Economy Role

WASHINGTON, June 22 (UP)— Vice President Richard M. Nixon said Friday that the majority of Democrats in Congress are in "Open opposition and obstructior" to President Eisenhower's Domestic program.

He urged young Republicans at their 10th national convention to begin "to fire some of our ammunition" at the Democratic record on the economy issue.

Raps Truman

Nixon said if the spending program recommended in the budget last proposed by former President Truman had been in effect "a Democratic administration would have spent 49 billion dollars more over the last five years than the Eisenhower administration has spent."

Truman, here to testify before a congressional committee, was asked at the capitol about Nixon's remarks. He replied:

"The best thing to do would be to get the facts and figures and then there won't be any controversy."

Nixon told the young Republicans that in 1954 and 1956 "a phony idea was spread throughout the country that a Democratic Congress would give better support to President Eisenhower than a Republican Congress." But he added, "no one can seriously contend that this is the case today."

Order Of The Day

"Except for the commendable bipartisan support in the field of of foreign policy and national security, the order of the day among a majority of the Democratic senators and congressmen has been open opposition and obstruction to the domestic program of the President."

Nixon explained to some 2,000 young delegates that he was unable to attend their convention session last night at which Eisenhower spoke because he was "trying to pay a rather practical tribute" to the President.

He said the Senate was able to "remove one of the roadblocks" to Eisenhower's civil rights program by voting to put it directly on the Senate calendar, bypassing southern Sen. James O. Eastland's judiciary committee.

POOL SAFETY AID

Chances of serious injury to youngsters chasing one another about swimming pools can be minimized by the use of slip - proof ceramic tile extending beyond the water area. The tiled area beyond the actual pool should extend at least five feet back on three sides and 12 feet back at the diving end. Extension of the tiled area will not only act as a safety measure, but make the task of cleaning much easier.

LOANS
REAL ESTATE
LOCATED anywhere in Louisiana—Improved or not improved.
AUTO LOANS
PAID FOR OR NOT
Motors Securities
500 WALNUT, MONROE, LA.

Electronic Engineers:

IBM Airborne Computers offer you a new opportunity

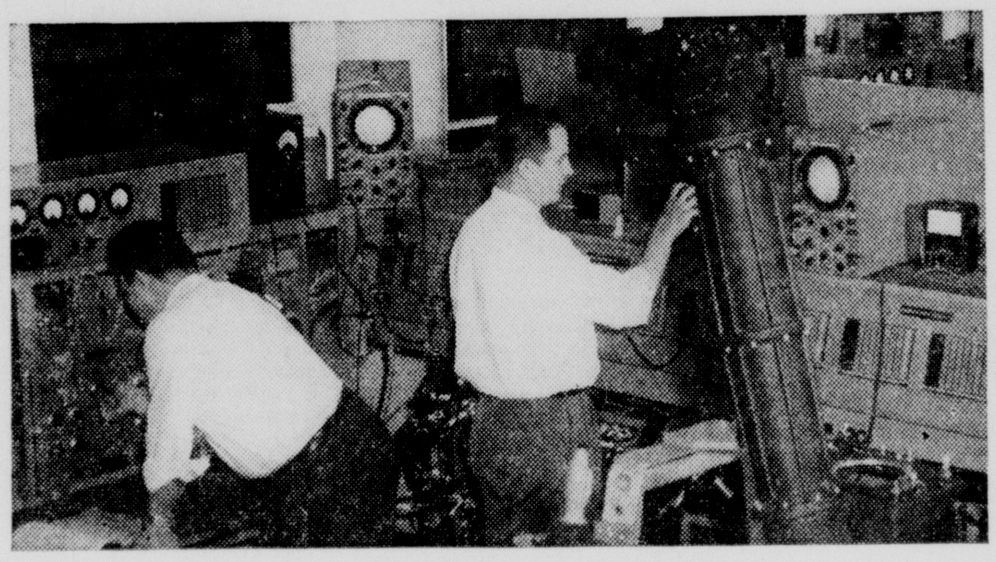

IBM is currently selecting men for broad responsibilities involved in the installation, performance and maintenance of electronic bombing and navigational computer systems now being installed in B-52 jet bombers. This assignment entails important contact with both air frame manufacturers and the Air Force. It carries the title of IBM Representative.

QUALIFICATIONS

E.E. or M.E. degree with emphasis on electronics, or equivalent experience. Electronic technicians, preferably with bombing-navigational or radar systems background, may qualify. Military clearance necessary.

Starting salaries—among industry's highest—are commensurate with experience and performance. As an IBM Representative, you will gain broad experience with systems, leading to increased responsibilities in this area or to advanced engineering work in the IBM laboratories. Four months' training provided before assignment to permanent location of wide choice. Relocation allowances are liberal, and you receive all the industry-famous company benefits of rapidly expanding IBM.

SHREVEPORT INTERVIEWS
Saturday, June 29, 9 a.m.-4 p.m.

*Phone Shreveport 3-2516 for confidential appointment, or come in to IBM, 1239 Texas Avenue, or write, outlining background and interests, to:

Mr. P. E. Strohm, Dept. 619 (R)
Engineering Personnel Employment
IBM Corporation, Owego, N. Y.

*Phone Collect

IBM MILITARY PRODUCTS

CARLOAD SALE—York Room Conditioners!

York refrigeration air conditioning

Through special arrangements with York Corporation, we bought a solid carload of York units at tremendous price reductions. During this weekend we will pass these savings on to you. Shipment includes all sizes— from 3/4 - ton to 2-ton.

Regardless of Price or Terms Required,
BALLARD'S WILL SELL 100 YORK UNITS This Weekend

SERVICE

There's nothing you can buy for which service is more important than an air conditioning unit. We feel that one of our greatest assets in the tremendous growth we've enjoyed is the service we give our customers. We started with York years ago—we're still York today. Look around you at dealers who change brands from year to year and claim no responsibility for service for brands they previously sold. Don't get left holding the bag. There's nothing more irritating than having an air conditioning unit that won't work and not being able to get service.

BEWARE of WHOLESALE

We take our hat off to people who can "get it wholesale" on many items, but it's a risky thing to buy an air conditioner wholesale. Ask your neighbor or friend who did so and had to wait several weeks for parts or maybe had to ship his unit back to the factory for repair. As low as our prices are now you're buying it almost wholesale anyway, and you still get service.

PLUG IN MODELS--3/4 HP and 1 HP.

We have York 3/4 h.p. and 1 h.p. which can be run on regular plugs with no special wiring required. To make sure your circuits have enough capacity to carry the extra load, we have a special load tester with which we'll make a free check for you.

NOW! You Can Buy York Quality at "Cheap Unit" Prices

1. York was the first to make a room air conditioner (1935).
2. York was the first to eliminate the drip in room conditioners.
3. York was first to make a hermetically sealed room conditioner.
4. York was the first to give a 5-year guarantee.
5. York was the first to put a rotary grille on a room conditioner.

The Hot Sweltering Summer Is Here!
IMMEDIATE INSTALLATION!

OPEN THIS AFTERNOON

1003 Hudson Lane
Ballard's
Plenty of FREE Parking
Phone FA 2-1429

Offer Limited
Save while they Last!

Biggest Buy of the year on a Brand New 1957 Model York—See It, Today!

- Exclusive Dictat-Air Grille aims cool refreshment exactly where you want it, without annoying drafts. Carefully positioned at the top of the unit, two independently operated rotors direct air to the right or left, up or down as desired.
- Exclusive Corrugated-Fin Cooling Coils assure maximum cooling at lowest cost. Air is tossed and turned through the layers of staggered coils, so that every particle of air is cooled and dehumidified!
- First true hermetically sealed compressor with non-deteriorating terminals instead of rubber, insures longer life, more dependable cooling!
- 5-Year Protection Plan on the hermetically sealed cooling circuit is your assurance that "built by York means built to last!"
- Set-It-Forget-It Controls. Select the cool comfort you want on the handy controls and relax—York does all the rest, automatically!

LOW DOWN PAYMENT!
EASY TERMS!

Backer Of Rights Bill Sees Defeat

(Continued From First Page)

protect voting and other civil rights, primarily through empowering the attorney general to seek Federal Court injunctions against violations.

Defendants in contempt cases growing out of injunctions obtained by the government would not be entitled to a jury trial—a point of major controversy over the measure.

'Far More'

Southern opponents contend the bill is far more than a "right-to-vote" bill, that it can and would be used in an effort to force racial integration of Southern schools.

While Case expressed optimism about the outcome, he said that "only the virtually solid support of Republicans in the Senate can assure passage of this vital legislation."

He said the House vote on the bill and the Senate vote on placing it on the calendar showed that "the Democrats are hopelessly split on civil rights."

In the House, where the bill was passed Tuesday by a 286-126 vote, 168 Republicans voted for it and 19 against. The Democrats divided 118 for passage and 107 against.

Not Clear-Cut

The Senate vote, a less clear-cut test because of the parliamentary issue involved, found 34 Republicans voting to put the bill on the calendar and five to send it to the Judiciary Committee. The Democratic line-up was 11 for putting it on the calendar and 34 against.

Ellender, in a broadcast recorded for a New Orleans radio station—WWL—said the move to by pass the Judiciary Committee amounted to "short-circuiting the entire committee system of the Senate."

" Evidently," he said, "the liberals blow hot and cold on the necessity for what they regard as orderly Senate procedure." He said their definition "seems to change with the circumstances in which they find themselves."

Ives said the reason supporters of the bill didn't want to have it referred to the Judiciary Committee, headed by Sen. Easland (D-Miss), was two-fold.

Cites Reasons

"In the first place," he said, "we would have an awful time getting it out." And secondly, he said, the House-approved bill "is the way we want it, and the Judiciary Committee, if they got it, would probably change it entirely."

He said the Judiciary Committee already had revamped the administration bill "so that it is practically worthless." He obviously was referring to the committee's adoption, by a 7-3 vote, of an amendment providing for jury trials in contempt cases.

Labor Moves To Unionize Civil Service

(Continued From First Page)

and seek pay levels comparable with private industry."

'Needs Union'

In an address to a New Orleans conference April 7, Williams said "no group in Louisiana needs unionism more than state and local government employes, and no group organized would be of greater help to labor generally, both economically and politically, than the public employers."

AFL-CIO leaders, mapping the Louisiana campaign, were quoted in "The Public Employe" as saying both labor and the public must be educated before any legislative effort could be made to win a constitutional amendment permitting the public workers union the right of collective bargaining.

The state has an AFSC & ME Louisiana State Council 17, center of the Public Employers Union. The president is William G. Caldwell Jr., Lake Charles.

The union has no initiation fee and $3 monthly dues.

Requested By Workers

"We are making our effort at this time at the request of state employes throughout Louisiana," Williams said.

Only state police will not be approached at this time, he added.

For several years, many of the approximately 500-600 employes in the State Department of Labor and the Division of Employment Security, a federal agency, have been members of the AFSC & ME. Some are members of a professional group, the International Assn. of Personnel in Employment Services.

Civil service director McDougall, who attended the two meetings of his employes with union leaders this week, replied to questions the meetings were too recent for any employe reaction.

Area Escapee Arrested By Police Here

An escapee from Tallulah law officers was apprehended by Monroe police yesterday morning and turned over to Tallulah deputy sheriffs.

Arrested at 10:55 a.m. was Willie Haynes, 33, Negro, of 1414 Louise Anne, who was taken into custody at a local laundry. Haynes had been arrested here earlier this week on a gambling charge, and attempted to escape from the city jail.

He later was released. Then a bulletin from Tallulah came to the attention of local police, describing Haynes' escape from here.

Early yesterday morning, two Negro women were arrested after being involved in an altercation with a third Negress.

Police were summoned to 210 N. 14th street at 11:22 Friday night, where Beatrice Kilpatrick, Negro, of 203 Jarvis Alley, said that Odie Banks, 39, of 1410½ Washington street had hit her with a stick.

The Kilpatrick woman was bleeding profusely, and police sent her to Conway Memorial Hospital for emergency treatment.

They later were told that Beatrice Coleman, 39, Negro of 1405 Washington street had hit the Kilpatrick woman with a bottle and that the Banks woman had used a pistol on Beatrice Kilpatrick.

The Banks woman was arrested at 12:25 a.m. Saturday and charged with aggravated battery, and use of a stick or pistol. She posted $100 property bond and was released.

At 510 a.m., they arrested the Coleman woman on charges of aggravated battery and use of a dangerous weapon, a bottle. She was later released from jail, and is slated to appear in court to answer the charges tomorrow.

Police yesterday also arrested Russell Fox, of 515 Stone street, on a peace warrant. Bond was set at $500 and Fox was placed in the city jail.

NO EXCUSE FOR BIKINI

TAIPEI, Formosa, June 22 (UP)—Nationalist Chinese police warned women today that the 90-degree heat here is no excuse for bikini-style bathing suits and transparent nylon dresses that allow lingerie to show through.

Jes' Ramblin'

(Continued From First Page)

drea Craven, John Bramlet, Brian Simpson, Bruce Dent, Joanie Johnson, Carol Johnson and Margo Chaney.

Barkdull Faulk playground: Harvey Ray Sweet.

Sherrouse playground: Mike Windham, Donald Swanson, and Glenda Grower.

Lexington playground: Teresa Sheppard, Jimmy Bright, Doris Solomon, Denise Duncan, Maureen Walpin, Marcha Kissel, Brent Kellogg, Billy Works, Richard Moore, Henry Cole, Melvin Black, Randy Harrell, Judy Johnson, Austin Criswekk, Jimmy Pohlman, Mike McKinley and Katherine McNeer.

Lida Benton playground: Butch Kirk, Linda Fonkbeiner, Jerry Johnson, Alice Farr, and Charles Beard.

Winners from the colored schools are as follows:

J. S. Clark school: Chas. Tourney, Elbert Cecil Smith.

Carroll High: Bobby Hill, Delores Kilpatrick, Alester McElroy, Isaac Watson, Henry Kilpatricck, Billy Charles Gilbert, Charles Moore, Arthus McGee and Bonita Rose Newman.

Carver Housing: Lucian Turner, Grant Emerson and Laura Keller.

This week a show and croquet tournament.

A total of 4,018 attended the playgrounds the past week. They were as follows: Barkdull, 211; Georgia Tucker 289; George Breece, 243; Lida Benton 330; Plum Street, 545; Lexington, 350, Sherrouse, 282; Carver Housing, 543; Clarks School, 465; Booker T, 269 and Carroll High 281.

Susie Acklin

(Continued From First Page)

peaches, canna lilies and cactus zinnias.

'Queen's Table'

Mrs. McGinty and Mrs. Fraser used a white, silver and green color scheme in the preparation of the table arrangement which won first place in its class. They called it, "The Queens Table" and used gardenias, a white irish linen table cloth, Georgia silver and silver-rimmed china. The gardenias with greenery, were arranged in a four-tiered compote.

Mrs. Wright used a four tiered alabaster compote for her arrangement of peaches, rose and greenery, to win her class.

The flower show, always a major feature of the festival, drew scores and scores of entries. Hostess club were the Farmerville Garden Club, The Green Thumb Garden Club of Ruston, the Arcadia Garden Club, the Magnolia Garden Club of Ruston, the Dubach Garden Club, Town and Country Garden Club, the Jonesboro Hodge Twilight Garden Club, Ruston Garden Club, Ruston Garden Study Club, Simsboro Garden Club, Suburban Garden Club of Ruston, Sprig and Twig Garden Club of Ruston, and Tech Faculty Garden Club of Ruston.

Mrs. J. D. Holbrook of Ruston was general chairman.

In the lighter vein, the peach eating contest was staged yesterday afternoon in Railroad park, with scores of youngsters vying for a spot. Thirteen year old Jerry Townsend, son of Mr. and Mrs. Don Townsend of Ruston won the first place award of $5.

'I'LL SING—JUST KEEP PLAYING'—Listening to Sharon practice is a special event for Prince, who has his own chair. When a favorite piece comes up, Prince throws back his head and howls in song. (Staff photo by Scotty Maxwell)

'I'M HUNGRY'—Sharon Monroe rewards Prince with a bit of hamburger after he growled "I'm hungry," several times. (Staff photo by Scotty Maxwell)

Gas Rate Boosts Bid To Be Heard

(Continued From First Page)

itiated in October, 1955 and directs United Gas Corporation to show cause why it should not discontinue the application of its rate schedule No. 22 in the immediate vicinity of consumers who were being served under schedules 40 and 45A as of April 21, 1949. The Commission agreed that this proceeding would be heard together with the petition for an increase of existing rates.

United has requested that this proceeding be considered with this pending rate case because the uniform rates which it has proposed in its case will eliminate the rates complained of in the show cause order.

Rate schedules 40 and 45 had been originally made applicable by the Commission to rural consumers in the immediate vicinity of Monroe and West Monroe. Rate Schedule 22 was adopted because there was no domestic rate available to prospective customers to whom extension of facilities was required outside of the immediate vicinity of Monroe and West Monroe covered by rates 40 and 45.

Statement Issued

E. L. Henderson, vice president of United Gas Corporation, in charge of distribution in Louisiana issued a statement regarding the rate question and pointed out that "it should be borne in mind that United Gas Corporation has been distributing gas in the City of Monroe at an actual out-of-pocket loss for a number of years."

Henderson declared that some deliveries were being made "at rates which are considerably below the cost of gas to the company.

"Not withstanding this loss," Henderson said, "the company has continually increased its facilities in the city and has maintained the services and operations required to meet the city's growing needs."

The gas company executive declared "The company has a sense of pride in being a part of the city and a feeling of responsibility to its customers and to the citizens of the city.

"The company also feels," Henderson said, "that it is entitled to an adjustment in rates which will permit a fair return on operations in the city.

"It should be remembered," Henderson said, "that United is now receiving for domestic gas in the city a rate of 27 cents per million cubic feet, which is the same rate granted by the city to United's predecessor in Monroe in 1916, notwithstanding the tremendous increases that have occurred, and are still occurring, in the prices and rates for all commodities and services since that date."

Henderson said that in 1955 the gas company, "having delayed as long as it could in asking for adjustment of rates, filed an application for a proper increase. The company," he said, "had interpreted the law as granting the Public Service Commission jurisdiction over rate in Monroe.

"However, the City of Monroe contested the commission's jurisdiction and after two years of litigation the Supreme Court has recently held that the city has jurisdiction over the rates within its corporate limits," Henderson pointed out.

"During all this time the company has continued to operate at a loss in the city," according to Henderson. "It is thus imperative that proper and adequate increases in all rates for gas sold by the company in the city must be obtained immediately."

Donn M. Kurtz To Head Givers

The Board of Directors of the United Givers Fund of Ouachita Parish, Inc., yesterday announced the appointment of Donn M. Kurtz as executive director to succeed William G. Davis.

Kurtz, who will report here from Frazer, Michigan on July 1, has had many years experience in the field of fund raising and allied work. In his assignment as director of Downtown Business Unit of Foundation, Detroit, Michigan, he worked in all phases of administration of health and welfare organization.

The Unit for which he was director has an annual quota of approximately $1-million and requires an organization of over 1,000 people. In organizing and maintaining control over volunteer workers involved, Kurtz consistently accomplished the ambitious goals established.

The Detroit area originated the idea of united giving. Last year was the first effort in that direction in Ouachita Parish.

Soviets Blast Western Plans On Disarmament

MOSCOW, June 22 (UP)—Official Soviet newspapers today opened an attack on the new American disarmament plan.

In the first Soviet reaction to the plan being unveiled piecemeal by Harold E. Stassen at the five-power United Nations Disarmament subcommittee conference in London, the Moscow pres denounced it as a "maneuver" which contained only "old stuff."

"A mountain was in labor and a mouse was born," said "Trud," the Moscow trade union newspaper.

Talented Dog Here Is Orator, Pianist

(Continued From First Page)

trips and is a car enthusiast "He likes to ride in the car, and jumps all over inside it," Mr. Monroe remarked.

Besides his own attempts at the keyboard, Prince enjoys listening to Sharon practice her music lessons at the family piano in the living room.

"Prince has his own special chair that he sits in when I'm practicing, and when I play a piece that he likes, he "sings along with me," Sharon revealed.

A "family" dog, Prince stays in "his" house, the Monroe's home or in the enclosed back yard - why should he wander off ... he might not have his piano handy when he's in a musical mood.

Arkansas Youth Killed In Crash

LAKE CHARLES, La., June 22 (AP)—A traffic collision involving three cars here today killed a Hazen, Ark., youth and critically injured another person.

Killed was Collis E. Green, 19, Negro airman stationed at Lake Charles Air Force Base. He was a passenger in the car driven by another Negro airman, John A. Stubbs, 20, of Pittsburgh, Pa., who was injured and reported in critical condition at the air base hospital.

The furnaces of Pennsylvania's steel industry in the early years were fed by charcoal.

2 Persons Hurt

Two persons were injured at 8 o'clock last night at the intersection of Plum street and S. Third, in a two-car collision.

Taken to Wright-Bendel clinic by Mulhearn ambulance was Evonne Day, 1702 S. Eighth street, driver of one car, who suffered injuries to both legs and her forehead, when the 1957 Ford which she was driving collided with a 1952 black Chevrolet, license number 410-273.

The driver of the other car received a gash on the head, and according to police who investigated, he lost consciousness twice while an ambulance was on the way to the scene. They stated that when he heard the ambulance siren he walked away from the car and could not be located. His identity was unknown late last night.

Both cars were "demolished" according to police. The front of the Ford was completely torn up, and the front of the Chevrolet was extensively damaged. Both cars ended up in a ditch and had to be towed away.

No charges were filed.

The average man's whiskers grow about one-half inch a month, or six inches a year.

WATCH REPAIRING
GUARANTEED WORKMANSHIP
PROMPT SERVICE!
Monroe's NEWEST Jewelers
GORDON'S Quality Jewelers
202 DeSiard St.
BUY WITH CONFIDENCE ...
SATISFACTION GUARANTEED!

BRING THIS AD GORDON'S Quality Jewelers BRING THIS AD
$ $ MONEY-SAVING $ $ COUPON SPECIAL!
7-pc. Anchor-Hocking
GLASS RELISH SERVICE
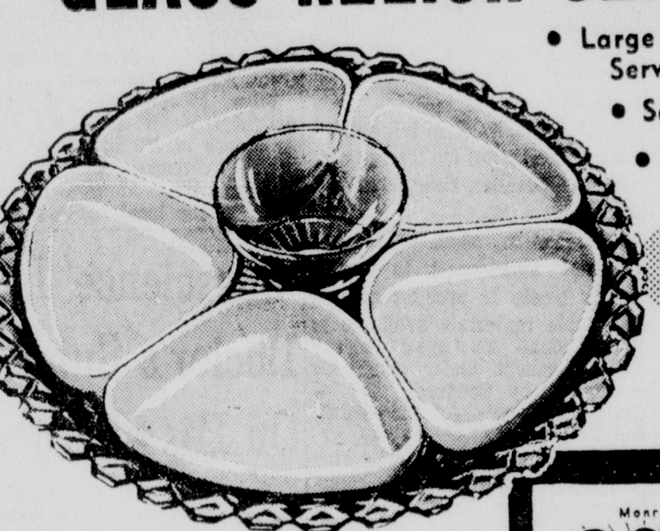
• Large 14" Diameter Serving Plate
• Sauce Cup
• 5 White Glass Relish Dishes
$2.50 Values
99c
• Perfect for the Bride or Summer Entertainment
JUST ONE TO A CUSTOMER SOLD ONLY WITH THIS COUPON
Monroe's NEWEST Jewelers
GORDON'S Quality Jewelers
202 DeSiard St.
BUY WITH CONFIDENCE ...
SATISFACTION GUARANTEED!

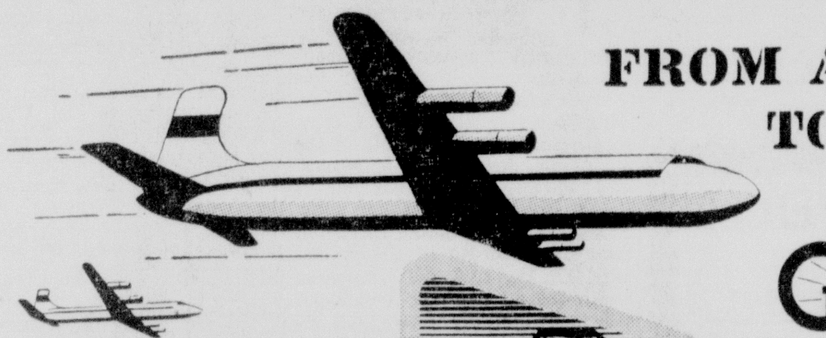
FROM AFRICA TO BELGIUM TO GORDON'S Quality Jewelers
DIAMONDS IMPORTED HALF-WAY AROUND THE WORLD TO SAVE YOU MONEY!
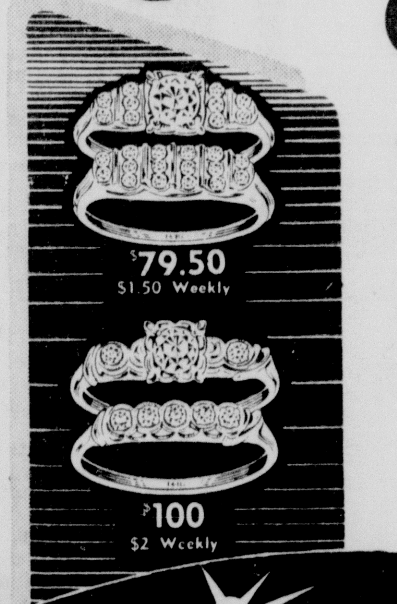

OPEN YOUR ACCOUNT IN MINUTES
• GORDON'S imports over 500,000 diamonds every year to bring you savings!
• Over 100 exciting new styles--$39.95 to $5000!
• Satisfaction Guaranteed or your money back within 30 days

11-DIAMOND Bridal Ensemble
The most dazzling ensemble ever created! Set with a total of 11 imported diamonds in your choice of 14-k white or yellow gold! See this great value now! Compare up to $100!
$49.95 Imagine only $1 WEEKLY!
AMERICA'S FINEST DIAMOND VALUES
NO MONEY DOWN...
take up to a full year to pay with never an interest charge!
ALL PRICES INCLUDE FEDERAL TAX
STORE HOURS: Mon. Through Fri. 8-6 P.M. Sat. 8:00 AM to 6:30 PM. Phone FA 5-1722
STORES ACROSS AMERICA!
GORDON'S Quality Jewelers
MAIL ORDERS PROMPTLY FILLED
202 De Siard St.
Buy with Confidence ... Satisfaction Guaranteed!

Red River Flood Damage Placed At $11 Million

WASHINGTON, June 22 —UP— The two major floods which hit the Red River Basin in May and June caused damage estimated at $11 million, the U.S. Corps of Engineers reported today.

An additional $8 million damage would have been caused if existing works in the basin hadn't prevented more serious flooding, the federal agency said.

About $4 million of the actual damage would have been prevented if five reservoirs authorized but not yet built had been completed, an engineer's preliminary report said.

Total cost of those projects is estimated at $115,100,000 and they are planned for Boswell and Hugo, Okla., Millwood, Ark., Cooper, Tex., and Mooringsport, La.

More than 15 million acre feet of water from 25 existing reservoirs will be emptied soon and will cause relatively high river stages downstream, engineers said.

HOME IMPROVEMENTS

Even the newest homes can be improved by remodeling. Changes in light fixtures and the addition of wall paneling, built - in wardrobe units and closet accessories, built - in dressing tables, desks, and breakfast bars are natural additions to help keep your house up to date. Ceramic tile, glass and hardwood are finding increased use wherever these improvements are being made since their durable and attractive nature makes the investment more worthwhile. Extensive use of such quality materials also makes banks more inclined to loan money for home improvements.

WANTED!

Sales Representative The Stauffer System

(A National Slenderizing Company)

Is seeking Professional Type Women with Sales Ability for the

STAUFFER HOME UNIT

In The Areas Of: Winnsboro, Delhi, Bastrop, Oak Grove, Farmerville, Jonesboro and Monroe.

Good opportunity for the right person. Work by appointment only! Car necessary! Please state age, educational background, and references in first letter.

WRITE—

STAUFFER HOME PLAN

1024 North Sixth St.

Monroe, Louisiana

Or—Call FA 3-6188

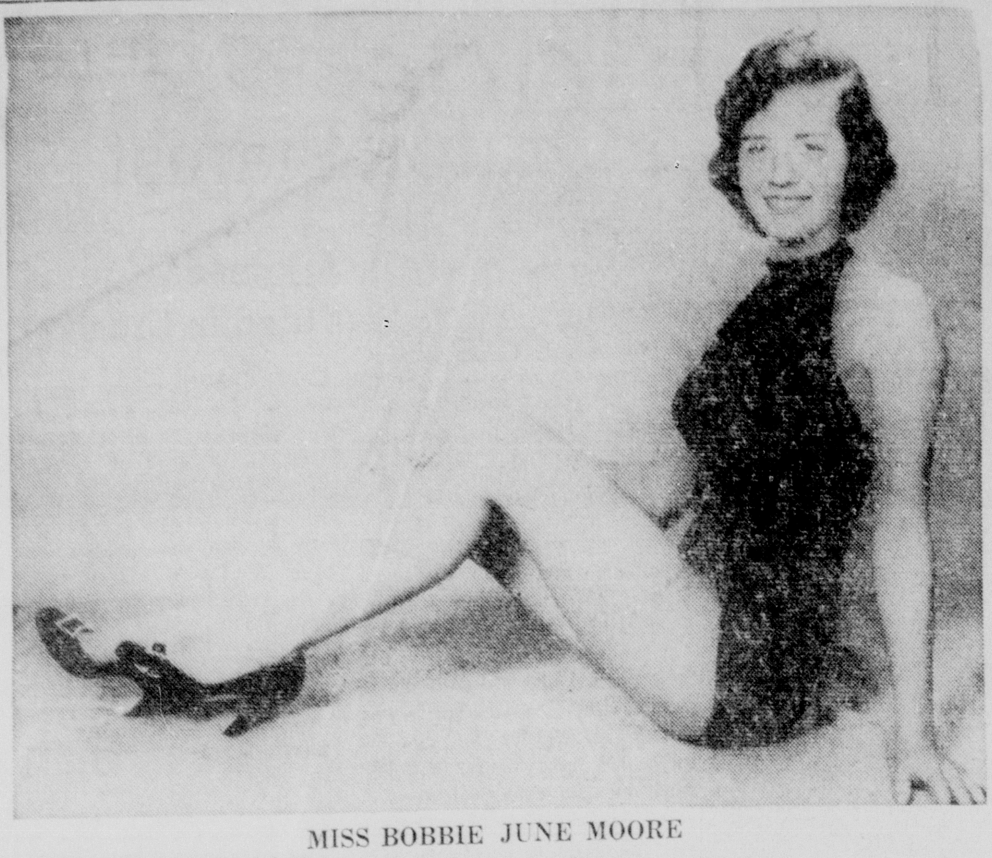

MISS BOBBIE JUNE MOORE

ROLL CALLS:

How Bi-State Solons Voted

WASHINGTON, June 22 (AP)—How Louisiana and Mississippi members of Congress were recorded as voting on recent roll calls:

Senate

On passage, 57-25, of bill authorizing $3,617,333,000 for foreign aid: Against—Ellender, Long, Eastland, Stennis.

On rejection, 55-31, of Bricker (R-Ohio) amendment to atomic energy treaty to prohibit making fissionable materials available to International Atomic Energy Agency except under conditions prescribed by Congress: For — Eastland, Stennis. Against—Ellender, Long.

On adoption, 67-19, of resolution ratifying the statute of the International Atomic Energy Agency: For—Ellender, Long. Against — Eastland, Stennis.

On point of order by Sen. Russell (D-Ga), overruled 45-39, against motion which placed civil rights bill on Senate calendar: For sustaining Russell's point of order—Ellender, Long, Eastland, Stennis.

House ballots

House

On rejection, 251-158, of motion to send civil rights bill back to committee with instructions to add jury trial amendment: For—Abernethy, Colmer, Smith, Whitten, Williams, Winstead, Boggs, Brooks, Hebert, Long, Morrison, Passman, Thompson, Willis.

On passage, 286-126, of civil rights bill: Against — Abernethy, Colmer, Smith, Whitten, Williams, Winstead, Boggs, Brooks, Hebert, Long, Morrison, Passman, Thompson, Willis.

On rejection, 218-186, of motion to reverse previous stand and accept Senate amendment adding 14 million dollars to third supplemental appropriation bill to launch federal flood insurance program: For —Smith, Boggs, Brooks, Long, Morrison, Passman, Thompson. Against—Abernethy, Colmer, Whitten, Winstead, Willis. Not voting— Hebert, Williams (Hebert was paired for the motion, Williams paired against).

Local Beauty Prepares For La. Beauty Pageant

Miss Monroe-West Monroe of 1957, Bobbie June Moore, is preparing for the three-day Miss Louisiana pageant beginning in Lake Providence next Friday where she will compete against 20 beauties from all over the state.

Miss Moore, the 18-year-old daughter of Mr. and Mrs. Harry A. Moore of 203 Lomaland Drive in West Monroe, won the Miss Monroe - West Monroe title last week in the local contest by the Junior Chamber of Commerce.

The brown - haired, blue-eyed beauty is engaging in a full schedule of training and personal appearances. In addition to selecting her wardrobe, donated by Twin Cities Merchants, and polishing up her ballet routine, Miss Moore has appeared before numerous civic clubs.

This week she is scheduled to visit the North Monroe Kiwanis Club Monday, the North Monroe Lions Club Wednesday and the West Monroe Lions Thursday. Tuesday afternoon she will be interviewed on KNOE-TV.

The newly crowned Miss Monroe-West Monroe is 5'7", weighs 123 pounds and measures 35-23-34. She is now serving as president of the Junior Garden Club, in addition to keeping up with her hobbies and dancing lessons.

The winner of the Miss Louisiana contest will win a $500 scholarship, a complete wardrobe of clothing and an expense-paid trip to Atlantic City for the Miss America competition.

Miss Moore said she plans to enter Northeast Louisiana State College to major in home econmics.

'Conscience' Is Doctor's Guide On His Charges

By HERBERT GLAETTLI
United Press Staff Correspondent

CHICAGO, June 22 (UP)—The American Medical Assn. said today that a doctor's conscience must be his guide when he figures out how much to charge his patients.

There are no set rules on how much or how little a doctor should ask, an AMA spokesman said.

But the spokesman added a doctor should be guided by the principles of medical ethics, the "bible" of the medical profession, which says: "The prime object of the medical profession is to render service to humanity; reward or financial gain is a subordinate consideration."

Commenting On Bill

The AMA spokesman was commenting on the $1,500 bill made out by Dr. Joseph Kris of Manorville, N.Y., for the parents of Benny Hooper Jr. Kris had played an instrumental role in saving Benny from death in a well last May 17. He said his time was worth $30 an hour, he had spent 100 hours on the case, and he was justified in charging at least half his usual fee.

The president of the AMA has already commented "only one doctor in 1,000" would have sent in such a bill.

However, the AMA spokesman pointed out, a doctor like any other professional man cannot establish set rules of payment because of the complexity and variety of his work.

Each individual case is different and must be dealt with accordingly, the AMA spokesman said.

"A doctor doesn't want dictation," the spokesman said, "and we leave it up to his judgment what he should charge."

Grievance Committees

Other controversies have arisen in the past few years, regarding the problem of unfair doctor bills, the spokesman said, and many medical societies on a county and state level have established grievance committees.

These committees are composed of doctors, elected by fellow members of a medical society, to serve on a board which reviews complaints from persons who think their doctor has overcharged them.

The committee then decides whether the bill is fair or not.

Mr. and Mrs. Hooper could complain to the Suffolk County grievance committee if they wanted to, the AMA spokesman said.

"We think it is more democratic to have these problems handled at the bottom rather than the top," he said.

Commenting on Kris' "30 - an-hour" charge, the spokesman said it was the first time he had ever heard of a doctor quoting his worth.

"But who can say what a doctor is worth an hour?," the spokesman asked. "If you're dying, he is worth a lot more than $30."

Prince Feisal Sails For U. S.

NAPLES, Italy, June 22 (UP) —Crown Prince Feisal of Saudi Arabia sailed for New York today with six wives, 17 others members of his family and retainers, 105 trunks and four automobiles —two Lincolns and two Studebakers.

He said he wanted a "thorough medical checkup" by American doctors.

Feisal, younger brother of King Saud and heir to the throne, wore a black Arab cloak and white headdress as he boarded the liner Independence with his retinue.

He said he did not know whether he would have to undergo surgery. He is believed suffering from a kidney ailment.

Red Cross Official Will Speak Mon.

Ralph J. Mitchell, assistant manager of the southeastern area, American Red Cross, will be the principal speaker at the annual dinner meeting of the Ouachita Parish Red Cross Chapter Monday night at the Virginia Hotel.

W. G. Haynes, Jr., chairman of the Ouachita Chapter's annual meeting committee, urged all members to attend. Election of officers and board members will be held following the dinner, which gets under way at 7 p.m.

Mitchell, who joined the professional staff of the Red Cross in 1942, has served in a number of administrative positions in the Southeastern area, and in chapter management.

He Lost His Hat But Saved His Head

By Alton Howard

The Kohinoor, the most famous diamond in the world has a long and tragic history and the longest known pedigree. Of all gems, it has been endowed with the greatest imaginary powers. For centuries it was believed that he who owned the Kohinoor was ruler of the world. The name Kohinoor itself means mountain of light.

One interesting story concerning the diamond, happened when Nadir Shah invaded India and sacked Delhi. Having conquered the city and defeated the King of Delhi, deligent search was made for the famous diamond, but no one could find it. Finally one of the ladies of the harem of the defeated king gave away the secret. She said that her lord always wore it hidden in the fold of his turban, and as an Indian rarely parts with his turban even at night in hot weather the stone, but for treachery, was safe.

On hearing this news Nadir Shah invited Mohammed Shah to dinner and instead of killing him, according to the ethics of the age, he took advantage of a custom which no eastern potentate without gross breach of manners could refuse. He proposed changing turbans with his guest, which is a gesture of great friendship.

With all the kingly grace as he could command, knowing that the diamond was in his turban the King of Delhi, thus passed the great diamond to the king of Persia thus losing the diamond, but saving his head.

If you will select one of our fine diamonds for that special one, She may not lose her head but we guarantee you she'll be "All Shook Up."

Come by and look at our selection of fine diamonds. And Remember budget terms can easily be arranged. Howard Bros., Jewelers, 116 DeSiard.

Revolutionary new **Rheemaire** cuts the operating cost of cooling your home almost in *half!*

It's here! Complete home cooling. It's Rheemaire, and it's all new. It costs far less to operate, and less to install.

It cools every room in your home as comfortably and completely as your furnace heats them. It takes up no usable space inside, and completely eliminates noise because the bulk of the unit goes outdoors.

Call today for a free survey and the actual low cost story. See for yourself how the Rheemaire takes home air conditioning out of the luxury class at last.

$1000 Capacity Guarantee

you can rely on Rheem

Kelly Plumbing & Heating Co.
Dial FA 2-5116
602 Louisville Ave.

TWIN CITY PLUMBING SERVICE
7905 DeSiard
Dial FA 5-2660

SEARS ROEBUCK AND CO. RECORD DAYS SALE

it's a baby's world.. at Sears

where you'll Find Economical Honeysuckle juvenile furniture for Baby's Every Need!

YOU SAVE 7.07

AS LOW AS $5 DOWN ON THESE ITEMS UP TO $200 ON SEARS EASY PAYMENT PLAN

Regularly 39.95 Each!

HARDWOOD BABY CRIB

32.88

- Sturdily constructed for rugged use
- Features toe release drop sides

New for 1957 . . . handsomely styled of select hardwood, a beautiful crib you'll be proud to own . . . and one that will provide years of comfort. 3/4-in. front and back panels, safety catches hold drop sides in position, side and end rails plastic capped. See it, buy it now from Sears

Sturdy Stroller With Canopy

- Reg. 19.95
- Save 2.07

17.88

Gay canopy adjusts front and back for protection when child is sitting or sleeping. Has roomy market basket.

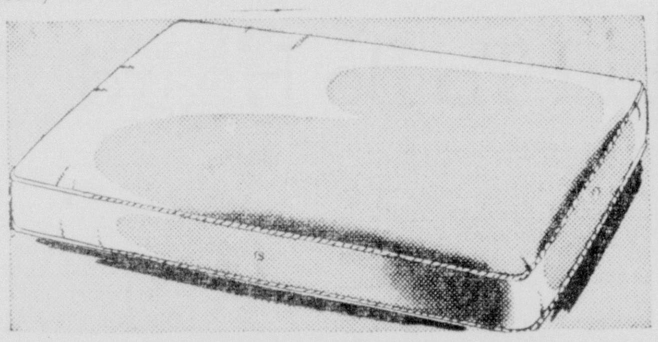

Honeysuckle Mattress In Embossed Plastic **8.88**

Crib mattress in sturdy 7-gauge plastic, one side pink, one blue. 48-innerspring coils padded with cotton, smooth, tuftless surface. Bufferboard insulation. 4 ventilators for freshness.

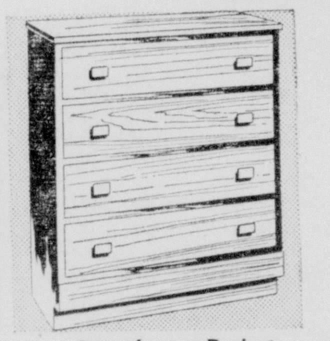

Ready-to-Paint 4-Drawer Chest

- Reg. 15.95
- Save 3.07

12.88

Storage space for any room. 4-drawer. Ready-To - Finish chests, smoothly sanded. Dovetailed drawers, modern pulls!

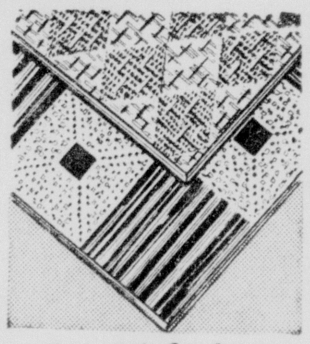

Enamel Surface Floor Covering

- Reg. 1.05
- Save 26c

79c sq. yd.

Heavy baked enamel surface, waterproof asphalt saturated back for more wear.

Just Say "Charge It" Sears Revolving Charge 6 Months to Pay . . . Small Service Charge

FREE STORESIDE PARKING!

SAVE $4 Per 100 Tiles!

Colorful Straightline

INLAID LINOLEUM TILES

- Regularly 13c Each!

9c each

The most satisfactory low priced linoleum tile sold anywhere! Features greater wear resistance, alkali and soil resistance . . . cleans easily, remains flexible, resilient under foot. Cuts with knife or scissors . . . easy to install.

Marbelized Linoleum Tile

- Regularly 17c Each!

SAVE $3 per 100! . . **14c**

Newest decorator colors. Wax sealed to resist spots, grease, and stains. Pastes directly to floor. Buy now!

"Satisfaction Guaranteed or Your Money Back" SEARS "Use Sears Easy-Payment Plan"

1501 Louisville Ave.—Storeside Parking—Phone 5-1441

Open Wed., and Friday 'til 9 P.M.

Paul Martin Looks 'Em Over

Those brave souls of the Evangeline League who elected to continue as a four-club circuit are just prolonging the agony. Their intentions are good. They want to preserve a sport they love, but the risk of finishing the season is now greater than ever.

It used to be that you had to have a winner to survive in baseball. The Monroe Sports had a winner in 1955 as they swept the Cotton States League and led the league in attendance. As that league collapsed, the Sports joined the Evangeline last year, produced a loser, took a beating financially and pulled out this year.

But Lafayette's case shows baseball's condition as more critical than ever when even a winner can't interest the fans. Lafayette quit the Evangeline the past week because of failures at the gate although the club was leading the league. Nothing like quitting while you're in front, the old saying goes, but when pacemakers are forced to quit in baseball, there really is nothing like it.

Baton Rouge, hurting almost as badly as Lafayette, might have stuck it out a little longer, but quit rather than see the league operate with such a shortage of members. The four-club league is bound to draw less interest than a six-team league, so we agree with Baton Rouge.

Thus, the four surviving members—Alexandria, Lake Charles, Thibodaux ad Crowley—are starting the season all over. The 50-odd games already played are tossed in the ashcan as far as determining the league championship is concerned. For a few days everything may run smooth enough, but as soon as some club becomes settled in the cellar, more trouble can be expected.

The major leagues a couple of years ago were raving about what they were going to do to help save the minors. They were going to establish a fund to aid financially distressed clubs. The fund was set up all right. But it seems that it offers very little to a club really fighting for survival. The dime you hand some bum for a cup of coffee does more good than the major leaguers are doing for the minors with their much raved about financial aid.

We've heard this fund amounts to only $50,000 to be distributed among all clubs in all leagues. Nearly every league now has its troubles, and that $50,000 won't do much good. Baton Rouge asked for some of this aid, and would have stuck it out if the money had been forthcoming. The rebels couldn't get enough help and collapsed.

Maybe the majors are waiting for more leagues to die out before really helping those that survive. It's just an idea, but the majors are talking expansion, spreading all over the nation, forming a third big league, and shifting franchises. A triple-A league or two, maybe an "A" league or two, and a very few of the lower classification leagues would be about all they'd want. Then possibly they would give more help to keep what they consider the necessary farms going. Right now there must be more minor leagues than the majors are willing to afford wholeheartedly help.

★ ★ ★

The new football stadium on the campus of West Monroe High School is rapidly shaping up. The steel bleachers are near completion, leaving fencing, grounds, and finishing touches to be readied for the season opener this fall.

Meanwhile, the West Monroe Quarterback Club is working to provide funds to assure the Rebels a good football encampment with Coach Cecil Pirkey in August. Quarterbacker Robert Ervin informs that the club still needs some response to appeals for aid for the boys, and reports that the first item on the program for West Monroe's football talent will be a big fish fry about the first of August to give them a big sendoff to their encampment.

The Ouachita Dads' Club is working along the same line to provide football camp funds for the O.P.H.S. Lions. Coach Bill Ruple got his Neville Tigers' camp fund Lake Charles, Thibodaux and Crowley—are starting the auction of merchandise.

Yanks In 1st Place

Pale Sox Fade In 13 Innings By 6-5 Count

NEW YORK, June 22 (UP) — Yogi Berra, the old pro clutch hitter of the New York Yankees, led off the 13th inning with his ninth homer of the season today to give the world champions a 6-5 victory over the Chicago White Sox and a half game lead in the American League.

Berra's blast, off the second pitch by Paul LaPalme, enabled relief pitcher Tommy Byrne to pick up his second win. The triumph was the Yankees' ninth straight. Byrne took over for Don Larsen in the fifth inning and yielded only one hit in nine innings while striking out seven and walking seven.

A crowd of 33,130 saw the four-hour and 13-minute struggle in which the White Sox routed Art Ditmar and ran up a 5-2 lead in three innings.

The Yankees came from behind to tie the score against reliever Dixie Howell by the seventh.

Chicago	AB	R	H	O	A
Aparicio, ss	7	0	0	5	4
Fox, 2b	6	0	1	1	5
Torgeson, 1b	2	0	1	9	0
Moss, c	1	0	0	3	0
Minoso, lf	6	0	0	1	0
Rivera, rf	6	2	2	1	0
Battey, c	4	1	0	5	0
e-Dropo, 1b	3	0	0	4	2
Phillips, 3b-cf	6	2	2	3	1
Landis, cf	0	0	0	1	0
a-Northey	0	0	0	0	0
Harshman, p	1	0	0	0	1
b-Esposito, 3b	2	0	0	1	3
Howell, p	2	0	0	0	2
f-Wilson	1	0	0	0	0
Lapalme, p	0	0	0	2	1
Totals	47	5	6	x36	19

New York	AB	R	H	O	A
Richardson, 2b	6	2	3	0	5
McDougald, ss	3	0	0	4	2
Mantle, cf	6	1	2	0	0
Bauer, rf	1	0	0	0	0
c-Simpson, rf	4	1	1	3	0
Skowron, 1b	5	1	1	13	3
Berra, c	6	1	1	13	0
Howard, lf	4	0	1	3	0
Carey, 3b	4	0	2	1	5
Ditmar, p	0	0	0	0	1
Larsen, p	1	0	0	1	0
d-Slaughter	1	0	0	0	0
Byrne, p	2	0	0	1	0
Totals	43	6	11	39	16

a-Walked for Landis in 3rd.
b-Ran for Northey in 3rd.
c-Struck out for Bauer in 3rd.
d-Grounded into double play for Larsen in 4th.
e-Struck out for Battey in 8th.
f-Struck out for Howell in 9th.
x-None out when winning run scored.

Score by innings:

Chicago	032 000 000 000 0—5
New York	200 002 100 000 1—6

E— Ditmar, Howard. RBI— Landis, Harshman 2, Torgeson, Phillips, Mantle 2, Skowron 2, Simpson, Berra. 2B—Rivera, Richardson. 3B— Phillips, Howard. HR— Mantle, Skowron, Berra. SB— Rivera, Carey. S— McDougald. DP— Fox, Aparicio and Torgeson; Fox, Aparicio and Dropo. Left — Chicago 16, New York 9. BB— Harshman 2, Howell 3, Lapalme 2, Ditmar 2, Larsen 3, Byrne 7. SO— Harshman 1, Howell 4, Lapalme 2, Larsen 3, Byrne 7. HO— Harshman 3 in 2 1-3; Howell 5 in 5 2-3, Lapalme 3 in 4 (Faced one batter in 13th), Ditmar 3 in 1 (Faced 5 batters in 2nd), Larsen 2 in 3, Byrne 1 in 9. R-ER— Harshman 2-2, Howell 3-2, Lapalme 1-1, Ditmar 3-1, Larsen 2-2, Byrne 0-0. HBP— By Bryne (Fox). W— Byrne (2-2). L— Lapalme (0-1). U— Stevens, Rice, Rommel, Napp. T—4:13. A—33,130.

FOX TRAPPED BY FORCE PLAY—Chicago White Sox second baseman Nellie Fox is out on a force play at the plate in the sixth inning against the New York Yankees at New York yesterday. Fox tried to score from third with the bases loaded as Jim Rivera grounded to Yank first baseman Bill Skowron whose throw to catcher Yogi Berra (8) was in time for the force. Berra's homer in the 13th beat the Chisox, 6-5. (AP Wirephoto)

OF MCDANIEL BROTHERS

Could Be Better Than Me And Paul, Says Diz Dean

By JERE COX
United Press Sport Writer

ST. LOUIS, June 22 (UP)—Ol' Dizzy Dean was back at his ol' stomping grounds to lend a few words to a baseball telecast this weekend and this is what he had to say about the St. Louis Cardinal' sensational bonus brother pitchers — Lindy and Von McDaniel.

"Those kids could be better than me 'n Paul."

Coming from ol' Dix, that's saying a lot.

"That Von McDaniel is a natural born pitcher, just like I was," Dizzy said. "But he looks just like my brother Paul out there on the mound."

Dizzy and Paul Dean won 180 games for the Cardinals in the early '30's. In 1934 Dix won 30 and Paul 19, and each won two games in the World Series.

Lindy McDaniel, now 21, signed his $50,000 bonus contract in 1955 and has won seven games and lost three in his second full year with the Cards. Von, who signed the same contract three weeks ago, at age 18, has won two and lost none, including a sensational two-scratch hit masterpiece over the Dodgers Friday night.

The Dean boys are ex-Arkansas cotton pickers and the McDaniels are fresh from an Oklahoma farm.

Dizzy believes the similarity won't end there.

"That Von has the poise and the know-how," Dean said, "in fact, he's all you could ask for. He's one of those kind that comes along once in a lifetime."

Dizzy continued to heap the praise on the quiet Bible student who wore the same hat size Friday night as he did a month ago.

"He has the instinct to do the right thing at the right time... and he's not afraid.

"When you get that kind," Dean said with emphasis, "brother, they're rough."

Dizzy said he hasn't had a chance to see older brother Lindy in action, but he added, "they must be made of the same stuff and I think they're going to be as great or greater than me 'n Paul."

Lindy and Von both have the same pitching philosophy. Not fear, but positive thinking. "We don't believe in saying to ourselves that we can't pitch this fellow high or he'll smack it," Lindy says, "we believe in thinking only that we've got to pitch him low."

Only time will tell whether the McDaniels can match the feats of the Deans. But the McDaniel clan could go me 'n Paul one better. They have a 13-year-old brother, Kerry Don, still down there on the farm at Hollis, Okla., who's burning 'em up in the junior league.

FOR SLUGGING SCORER

Temple Docked With $100 Fine

CINCINNATI, June 22 (UP) — Johnny Temple, fiery Cincinnati Redleg diminative second baseman, was fined $100 today for punching the official scorer in Friday night's 3-2 loss to the Pittsburgh Pirates here.

The fine was levied by Warren Giles, National League president, after Temple argued with scorer Earl Lawson over an error the diminutive second baseman was charged with.

Temple issued a public apology to Lawson, Cincinnati Times-Star reporter serving as official scorer.

"I hope Earl will accept my apology," Temple said. "I'm glad I wasn't suspended."

General manger Gabe Paul of the Redlegs said that both Temple and the ball club have accepted Giles' decision as "fair and necessary."

Temple must pay the fine before game time on June 27.

The fight came when Temple rushed up to Lawson after the game and demanded: "Who was the official scorer?"

"I was," Lawson replied.

"What was I supposed to do with the ball ... stick it in my ear?," Temple said.

"John grow up," Lawson shot back, and the fists flew until players separated the pair.

The error occurred in the ninth inning of the game on a ground ball off the bat of Pirate catcher Hank Foiles. Pittsburgh went on to win the game in the 11th.

NOMINATED AS WIMBLEDON PIN-UP—The London Star has nominated Florida beauty Karol Fageros as the Wimbledon "Pin-Up Girl" for the Wimbledon Tennis Tournament beginning tomorrow. Miss Fageros, a good tennis player as well as a beautiful one, will compete in the tournament.

Lafitte Race At Galveston On July 6-7

GALVESTON, June 22 (UP) — Eight of Mexico's top drivers have entered the first annual Lafitte sports car races to be held in Gaveston July 6-7, it was announced today.

Heading the Mexican entry is Julio Mariscal, rated as Mexico's top-ranking driver, he is a veteran of the famed La Mans road race in France.

Carlo Vasquez, driving a Corvette, is Guatemala's champion. He is entered on the Mexican team. Others are Luis Mendez, J. L. Puente, Luis Zolce, Augusto Canovi, Eduardo Cuevas, Juan Lerdo.

Veteran drivers from many states including Florida, California and Oklahoma will be on hand for the speed festival on the Galveston airport runway.

Two beauty contests — one for cars and the other for five bathing beauties — will be held along with the races. Both contests will be held Saturday, July 6.

Six trophies will be given in the sports car class, two in an 'old car'' class and one award will be given to the winning car in the "beauty" contest.

Patterson May Fight Olympic Champ In Aug.

SEATTLE, Wash., June 22 (UP) —If Floyd Patterson gets by Tommy (Hurricane) Jackson in New York July 29, he will make his second heavyweight title defense here during the week of Aug. 19 against Olympic champion Pete Rademacher.

The announcement came today from Jack Hurley, the veteran fight manager who was handpicked by Patterson's boss, Cus D'Amato, to promote Seattle's first heavyweight title fight in history.

If the bout goes through, Rademacher will become the first boxer in the annals of the ring ever to fight for the heavyweight crown in his first professional engagement.

Hurley said he made his decision on an opponent after several weeks of asking local boxing fans who they would like to see fight Patterson. "The Deacon" said two of every five people he questioned preferred a Rademacher-Patterson match.

SPORTS Of The World

GAME CALLED AFTER 6

Cubs Belt Giants For 12-4 Victory

CHICAGO, June 22 (UP)—The last-place Chicago Cubs belted four New York Giants pitchers for 16 hits today to swamp the visitors, 12-4, in a game called after six innings because of rain.

The umpires waited 35 minutes before calling the game, when heavy thundershowers struck the city.

Outfielder Walt Moryn was the hitting star with two singles and two doubles in four times at bat, while Lee Walls connected for two singles and one double in four trips to the plate. Centerfielder Chuck Tanner turned in a home run with two men on base, and Dale Long also homered after one of Mroyn's two-baggers.

New York	AB	R	H	O	A
Lockman, 1b	3	1	2	7	1
O'Connell, 3b	3	0	1	1	1
Mays, cf	3	1	1	0	0
Thomson, lf	3	0	1	1	0
Spencer, 2b	3	1	0	2	4
Mueller, rf	3	0	1	0	0
Rodgers, ss	2	0	0	0	0
Katt, c	3	1	1	6	0
Gomez, p	0	0	0	0	1
Worthington, p	0	0	0	0	0
a-Harris	1	0	0	0	0
Davis, p	0	0	0	0	0
Monzant, p	0	0	0	1	0
Totals	24	4	7	18	7

Chicago	AB	R	H	O	A
Morgan, 2b	4	1	1	4	3
Walls, lf	4	2	3	1	0
Tanner, cf	4	1	2	1	0
Banks, 3b	4	1	0	0	0
Moryn, rf	4	2	4	1	0
Long, 1b	4	2	2	7	0
Neeman, c	4	1	1	4	0
Littrell, ss	3	1	2	0	3
Poholsky, p	3	1	1	0	1
Totals	34	12	16	18	7

a-Fouled out for Worthington in 5th.

Score by innings:

New York	210 001— 4
Chicago	203 232—12

(Game called end of 6th due to rain)

E— Tanner, O'Connell, Thomson, Banks. RBI— Mays, Thomson, Moryn 2, Lockman, Walls 2, Tanner 3 Neeman (Moryn scored on wild pitch in 5th), Littrell, Rodgers, Long 2. 2B— Walls, Moryn 2, Long. 3B— Lockman. HR— Tanner, Long. SF— Rodgers. SB— Banks. DP— Littrell, Morgan and Long; Spencer and Lockman. Left — New York 4, Chicago 4. BB— Poholsky 1. SO— Gomez 2, Poholsky 4, Worthington 2, Monzant 1. HO—Gomez 6 in 2 (Faced 3 batters in 3rd). Worthington 3 in 2, Davis 4 in 0 (Faced 3 batters in 5th), Monzant 3 in 2. R-ER— Gomez 5-5, Poholsky 4-2, Worthington 2-1, Davis 3-3, Monzant 2-2. WP— Davis. PB Katt. W— Poholsky (1-2). L— Gomez (2-5). U— Smith, Conlan, Donatelli, Delmore. T—2:05. A—12,118.

Andrews Top Hurler In Big Eight Circuit

RUSTON, La., (Special) — Due to rain very few games were played in the Big Eight League during the week, the number of .300 or better hitters, however, increased to 15, and the two or more home run hitters jumped from three to 10.

Milford Andrews of the league leading Red Birds of Minden tops the pitchers with three wins against no losses. Jackie Davis of Minden took over the hitting honors with nine hits for 21 times at bat for a .429 average.

Lamarr Drummond of Bernice is still the home run king with four but he is closely followed by Jackie Davis of Minden and Al Doggett of Homer who have three circuit blows to their credit. The following players have two home runs to their credit, Otto Lind, Homer; Pel Austin, Bernice; Max Alvis, Springhill; Bubber Colvin, Ruston; C. B. Newton, Bastrop; Bob Weaver, Minden; and Chas. Francis, Minden.

Andrews of Minden leads the pitching department with a 3-0; Monroe Mitchell of Bernice and Pat Centilli of Springhill have 2-0 records. Bill Causer of Ruston and Jim Hughes of Bernice have 1-0 records and the following have 1-1 records, Mickey Madden of Bastrop, Dick Gray of Bastrop, J. W. Mercer of Ruston and Smoky Thomas of Bastrop. The Big Eight has been known as a pitchers' league but this year the clubs have been allowed five major college players and also three local professional players which will make it a little tougher for the pitchers.

With the exception of Homer the teams are pretty well bunched, and even Homer will be a real contender when some of their stars like pitcher Charlie Ruggs get over their injuries.

Batting leaders:

Player, Club	AB	H	Pct.
Jackie Davis, Minden	21	9	.429
Pel Austin, Bernice	19	8	.421
Bubber Colvin, Ruston	29	12	.414
Wade Scott, Ruston	5	2	.400
Lamarr Drummond, Bernice	21	8	.381
Jim Montgomery, Ruston	22	8	.364
Max Alvis, Springhill	33	12	.364
Carl Trephanier, Ruston	22	9	.360
Dickie Crowe, Bastrop	31	11	.355
Marvin Leonard, Minden	18	6	.333
Bill Halley, Bernice	9	3	.333
Pat Sisk, Springhill	31	10	.323
Travis Foster, Homer	38	12	.315
Al Doggett, Homer	38	12	.315
Otto Lind, Homer	16	5	.312

Babe Ruth

STANDINGS

Team	Won	Lost	Pct.
Quality Food Plan	4	2	.667
Reed's Refrigeration	4	2	.667
Moose Lodge	2	4	.333
Optimist	1	5	.167

Monday''s Games

Moose Lodge vs. Optimist Club at 5:00
Reed's Refrigeration vs. Quality Food at 7:00

Thursday's Games

Optimist vs. Reed's Refrigeration at 5:00
Quality Food vs. Moose Lodge at 7:00
All games at Legion Stadium.

MEETS FRANK HURLEY

Curtis Wrestles Again For Title

For the third week in a row, Frank Hurley defends his Louisiana heavyweight wrestling championship against the onslaught of George Curtis at Kallio's Arena. This match highlights a card very similar to last week's attraction with a tag-team affair providing the semi-final event.

Pat O'Hara, the Fighting Irishman from St. Petersburgh, Fla., makes his local debut in the tag match. Hurley will join Vicksburgh's Jack Curtis against Black Jack Dillon and Phil Brummett.

Advertised as a grudge match, the evening's premier attraction promises to be just that. George Curtis has come to naught on two consecutive Monday nights and he figures it's time he came out on top. Two weeks ago, he and Hurley fought a furious draw when time ran out after they had won a fall each. This exciting bout packed the arena and last week the pair staged a donnybrook the like of which hasn't been seen around here in a long time. Hurley won in an ending that had the fans howling in indignation. After the challenger had pounded the champion groggy with repeated flying mares, Hurley slid off the ropes, he let himself be carried out of the ring along with Hurley and then both slammed into the crowd. Despite the untiring efforts of several lady fans trying to help him back into the ring, Curtis was outraced by Hurley who squirmed out of the grasp of several husky fans determined to let him win and climbed into the ring to win the match and retain the championship.

The sight of the dazed and bloody champion standing with arm upraised in victory brought a rain of catcalls and paper missiles but the decision stood. Curtis proposes to allow nothing to chance tomorrow night and win beyond the shadow of a doubt. Chances are he'll do it too, if the law of averages holds true.

Dilln, Brummett and Jack Curtis put on a terrific tag - team match last week at the local arena with Curtis and his partner, Bill Barney, winning when that villanous pair, Dillon and Brummett were disqualified to lose the final fall. Barney will be in the ring tomorrow night, but as the referee, and newcomer Pat O'Hara will join Curtis in facing Black Jack and Phil. This match will have a one hour time limit and it will take two falls to win.

FORNIELES WINS, 5-1

Red Sox Top A's For 4th Straight

BOSTON, June 22 (UP)—Mike Fornieles, winning his first game after seven straight losses, stopped the Kansas City Athletics with a 5-1 six-hitter today to give the Boston Red Sox their fourth straight victory.

Save for Billy Martin's fourth home run in the sixth inning, the pint-sized Cuban righthander — showing great control and a crisp curve — kept the A's in check until the ninth. Bob Cerv and Lou Skizas, who got the first hit off Fornieles with two down in the fourth, belted successive singles to start the inning. But Hal Smith flied out and Woody Held rapped into a game-ending doubleplay.

The Red Sox scored all their runs off losing pitcher Arnold Portocarrero, driving out the husky Kansas City righthander with a four-run cluster in the third inning. Mickey Vernon's sacrifice fly and a Ted Williams single scored two runs and Frank Malzone hit his third homerur over the left field fence, scoring Williams.

Kansas City	AB	R	H	O	A
Martin, 2b	4	1	2	2	0
Zernial, lf	4	0	0	1	0
Cerv, rf	4	0	1	3	0
Skizas, 3b	4	0	2	0	1
Smith, c	4	0	0	6	0
Held, cf	4	0	0	0	0
Power, 1b	3	0	0	10	2
Hunter, ss	2	0	1	2	2
a-Noren	1	0	0	0	0
Kellner, p	0	0	0	0	1
Portocarrero, p	1	0	0	0	0
Gorman, p	1	0	0	0	1
b-Martyn	1	0	0	0	0
Demaestri, ss	0	0	0	0	0
Totals	33	1	6	24	7

Boston	AB	R	H	O	A
Piersall, ss	4	1	2	4	0
Klaus, ss	3	1	1	1	5
Williams, lf	4	1	1	2	0
Vernon, 1b	2	0	0	8	0
c-Zauchin, 1b	1	0	0	1	0
Malzone, 3b	4	1	1	0	3
Stephens, rf	3	0	1	1	0
Lepcio, 2b	4	0	0	4	3
White, c	3	0	2	6	0
Fornieles, p	2	1	1	0	1
Totals	30	5	9	27	12

-Grounded out for Hunter in 8th.
b-Struck out for Gorman in 8th.
c-Struck out for Vernon in 8th.

Score by innings:

Kansas City	000 001 000—1
Boston	104 000 00x—5

E— Klaus 2, Martin. RBI— Klaus, Williams, Vernon, Malzone 2, Martin. 3B—3B— Piersall. HR— Malzone, Martin. SB —Hunter. S— Fornieles. SF— Klaus, Vernon. DP— Klaus, Lepcio and Vernon; Power, Hunter and Power; Klaus, Lepcio and Zauchin. Left — Kansas City 5, Boston 5. BB— Kellner 1. SO— Gorman 3, Kellner 2, Fornieles 6. HO— Portocarrero 6 in 2 2-3, Gorman 3 in 4 1-3, Kellner 0 in 1. R-ER— Portocarrero 5-5, Gorman 0-0, Kellner 0-0, Fornieles 1-1. W— Fornieles (3-7). L— Portocarrero (3-2). U— Runge, Paparella, Hurley, Umont. T—2:10. A—10,760.

When to Fish or Hunt

SOLUNAR TABLES

by John Alden Knight

The schedule of Solunar Periods, as printed below, has been taken from John Alden Knight's Solunar Tables. Plan your days so that you will be fishing in good territory or hunting in good cover during these times, if you wish to find the best sport that each day has to offer.

TODAY

A.M. Minor	A.M. Major	P.M. Minor	P.M. Major
1:10	7:30	1:45	7:50

TOMORROW

A.M. Minor	A.M. Major	P.M. Minor	P.M. Major
200	8:20	2:35	8:45

Money to Lend

If You Need Any . . . We Want To Lend It To You. Come In Let Us Reduce Your Car Payments
WHETHER YOUR CAR IS PAID FOR OR NOT
And Get Extra Cash
WE LEND MONEY On Almost Anything

★ ★ ★

REAL ESTATE LOANS ALSO

PAID FOR OR NOT
NO RED TAPE
NO DELAYS

Motor Securities
500 Walnut St.
Monroe, La.

ATTENTION HARDWARE AND FARM SUPPLY DEALERS!
WE HAVE FRANCHISE DEALERSHIP AVAILABLE FOR
NATIONALLY KNOWN MILKING EQUIPMENT—CUSTOMER
SATISFACTION GUARANTEED
APPLY BOX B-B-NEWS-STAR—WORLD

Open a Charge Account . . . No Carrying Charge

. . . be the most valuable player in her life! Give her a DIAMOND from

Howard Bros.
116 DeSiard
Jewelers of Distinction

Dodgers Halt Driving Cardinals, 6-4

3 Extra Base Blows In 9th Win For Bums

ST. LOUIS, June 22 (UP)— A double by Charley Neal and successive triples by Peewee Reese and Duke Snider gave the Brooklyn Dodgers two runs and a ninth inning, 6-4 victory over the first-place St. Louis Cardinals today.

Big Don Newcombe was not around at the finish but it was his six-year jinx that held good over the Cards. They have not beaten him since 1951. Newcombe was taken out in the ninth for a pinch hitter and Clem Labine put down a last-ditch Cardinal rally, but it was Newcombe who got his fourth victory over St. Louis this year and brought his season mark to 7-6.

Newcomb's career mark against the Cards is 19 - 5. Vinegar Bend Mizell took the loss, his fifth against a single win.

The Dodgers took a four-run lead in the third inning but the Cards whittled away until they gained a tie on Stan Musial's 16th home run of the year in the eighth. Then the Brooklyn bats broke loose on Mizell in the ninth and Labine struck out Musial with two men on to end the game.

Brooklyn	AB	R	H	O	A
Gilliam, 2b	4	1	1	1	1
Reese, 3b	3	2	1	1	0
Snider, cf	5	1	3	3	0
Hodges, 1b	5	1	3	7	0
Cimoli, lf	2	0	0	4	0
Furillo, rf	4	0	0	0	0
Campanella, c	4	0	0	10	0
Neal, ss	4	1	1	1	3
Newcombe, p	3	0	0	0	1
b-Kennedy	0	0	0	0	0
Labine, p	0	0	0	0	0
Totals	34	6	9	27	5

St. Louis	AB	R	H	O	A
Blasingame, 2b	5	0	0	3	2
Dark, ss	5	0	0	3	2
Musial, 1b	4	1	1	6	2
Ennis, rf	4	0	1	2	0
Boyer, cf	4	0	1	1	0
Moon, lf	4	1	1	1	0
Landrith, c	4	0	0	7	1
Kasko, 3b	3	1	1	2	2
Schmidt, p	1	0	0	1	1
Wehmeier, p	1	0	0	0	1
a-Cunningham	1	1	1	0	0
Mizell, p	0	0	0	0	1
Wilhelm, p	0	0	0	0	0
c-Cooper	1	0	1	0	0
d-Schofield	0	0	0	0	0
Totals	37	4	10	27	12

a-Doubled for Wehmeier in 7th.
b-Sacrificed for Newcombe in 9th.
c-Singled for Mizell in 9th.
d-Ran for Cooper in 9th.

Score by innings:

Brooklyn	004 000 002—6
St. Louis	000 100 210—4

E— Kasko 2, Newcombe 2. RBI—Snider 2, Hodges 3, Reese, Moon, Cunningham, Blasingame, Musial. 2B— Snider, Neal, Cunningham. 3B—Reese, Snider. HR — Hodges, Moon, Musial. SB —Neal, Cimoli. S— Cimoli, Kennedy. DP— Hodges (Unassisted); Dark, Kasko, Blasingame and Kasko. Left — Brooklyn 7, St. Louis 8. BB— Newcombe 2, Schmidt 3, Wehmeier 1. SO— Newcombe 5, Labine 2, Wehmeier 4, Mizell 1. HO— Newcombe 8 in 8, Labine 2 in 1, Schmidt 4 in 2 1-3, Wehmeier 1 in 4 2-3, Mizell 4 in 1 2-3, Wilhelm 0 in 1-3. R-ER— Newcombe 4-2, Labine 0-0, Schmidt 4-4, Wehmeier 0-0, Mizell 2-2, Wilhelm 0-0. W— Newcombe (7-6). L—Mizel (1-5). U— Venzon, Ballanfant, Jackowski, Crawford. T—2:54. A—19,441.

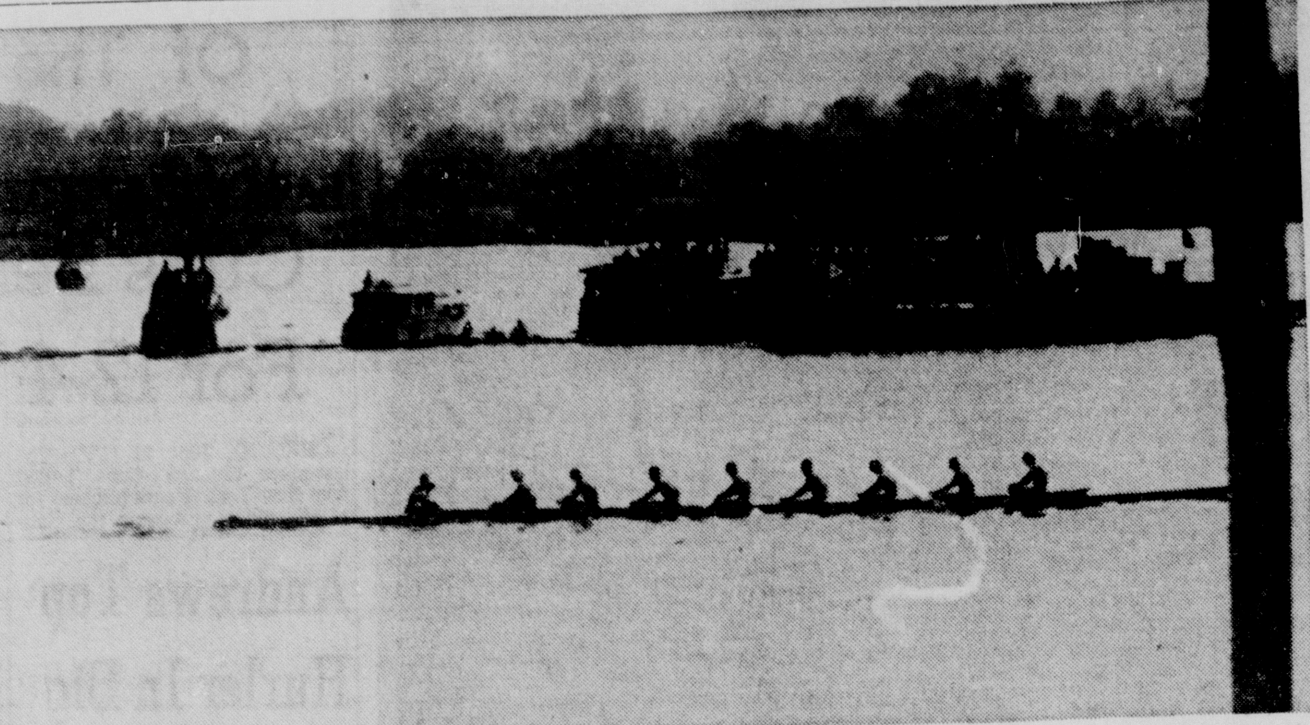

CORNELL CREW WINS REGATTA—Cornell University's varsity crew sweeps past the finish line to win the main event in the Intercollegiate Rowing Association regatta on Onondaga Lake at Syracuse, N.Y., yesterday. The winning time was 15:26.6. Syracuse finished second. (AP Wirephoto)

Cornell's Oarmen Take Rowing Title

By BOB POWELL

SYRACUSE, N.Y., June 22 (AP)— Undefeated Cornell fought off a surprisingly strong Pennsylvania team to win its third straight Intercollegiate Rowing Association varsity rowing championship on Wind-swept Onondaga lake today.

Given a terrific battle by the Quakers for the first two miles Cornell's all-senior crew applied the pressure in the final mile and won going away by about 2½ lengths over Penn, with Stanford third.

Cornell was timed in 15:26.6.

Cornell's junior varsity also completed an undefeated season by winning its three-mile race by 2½ lengths over Syracuse. Navy surprised by winning the freshman race, with Massachusetts Institute of Technology second and Cornell third.

The Big Red also retained the Jim Ten Eyck team trophy, with 18 points.

Princeton was fourth in the varsity event followed by Syracuse, Navy, Dartmouth, M.I.T., Wisconsin and Columbia.

The Navy plebes swept over Onondaga lake's windy course in 10:25.2.

Despite the 90-degree heat, the crews turned in fast times with the aid of a brisk 10 m.p.h. headwind. Cornell's varsity was timed in 15:26.6. Navy's Olympic championship crew set the Onondaga record of 15:08.1 in 1952. Penn was timed in 15:32.6 and Stanford in 15:39.5.

Penn gave Cornell another big battle in the Jayvee race until the Quakers' No. 2 oar, Joe Dupchak, a 19-year-old junior from Brooklyn caught a crab, lost control of his oar, and was catapulted out of the shell. He was picked up by the officials' boat.

The accident occurred about three-quarters of a mile from the finish. Cornell breezed ahead to win by 2½ length over Syracuse. Penn, with only seven men rowing, gamely kept on and finished third with Navy fourth, Princeton fifth, Dartmouth sixth and Columbia seventh. Cornell's time was 15:46.8.

Meridian Sports Writer Wins Big Eight Golf Meet

VICKSBURG, Miss., June 22 (AP)—Dick Smith, sports editor of the Meridian Star, today won his third straight golf championship of the Mississippi Big Eight Sports Writers Assn. tournament.

He defeated Robert Fulton of the Jackson Clarion-Ledger in a one-hole "sudden death" playoff after each carded a 91 on the first 18 holes.

Smith won the title last year in Laurel and the year before in Jackson.

In other tournament results George Uselton of the Jackson State-Times finished third with a 92; Paul Tiblier of the State-Times fourth with 98; and Carl Walters of the Clarion-Ledger and Harold Foreman of the Jackson Daily News tied for fifth with 99.

Wade Walker, head football coach at Mississippi State, won the celebrity division title with an 81.

The association's three-day convention ends tomorrow.

Sea O'Erin Wins In Mud At Myrtlewood

CHICAGO, June 22 (AP)—Hasty House Farm's Sea O'Erin, a good mudder, led from the start today to win the $21,175 Myrtlewood Handicap before 23,192 at Arlington Park.

Colin MacLeod Jr's Besomer finished second, 1½ lengths back, in a four-horse race at six furlongs. Jack R. Johnston's Good Gesture finished third and Rothmore farm's Munchausen, a slight favorite over Sea O'Erin, last.

A pouring rain turned the track into mud. Calumet farm's Fabius, E. Gay Drake's Dogoon and Spring Hill farm's Appeal, were scratched taking away much of the race's glamor.

The triumph was Sea O'Erin's first in 10 starts this season and earned his owners $12,000 to run the 6-year-old total earnings to $407,259.

L. C. Cook rode Sea O'Erin in 1:11 2-5. The winner paid $5.20 and $3. Besomer paid $3.80. There was no show betting.

Miss Erlen Nips Venomous In Regret Race

OCEANPORT, N.J., June 22 (AP)—Miss Erlen, an outsider in the field of 12 fillies and mares, just lasted to beat the even money favorite, Venomous, by a head today in the $23,350 Regret Handicap before 5,07 at Monmouth Park.

Owned by A. J. Della-Pietra of Miami, Fla., the 4-year-old bay filly by Spy Song carried 114 pounds and jockey Sam Boulmetis to his second victory in this stake while she ran the six furlongs in 1:09 4-5. Venomous, meeting defeat for the first time in her last seven starts, was top weight at 124. A half-length behind Venomous in third place came Jimminetty, a field horse.

Miss Erlen, who returned $41.60 $11.20 and $6.60, won her fifth race in 11 starts this year and awarded her owner $14,927.50.

RECREATION SOFTBALL

CHURCH 'A' LEAGUE

Team	Won	Lost	Pct.
West Monroe Baptist	7	1	.875
College Place Baptist	6	2	.750
Monroe First Baptist	5	3	.625
L.T.I. Chapel	3	3	.500
Linville Baptist	3	4	.429
Crusaders	3	5	.375
Cheniere Baptist	0	7	.000

Friday's Games

Cheniere vs. Monroe Baptist, 6:30, Missouri Pacific.
Linville vs. W.M. Baptist, 8:00, Sherrouse.
L.T.I. vs. Crusaders, 7:30, L.T.I.

CHURCH 'B' LEAGUE

Team	Won	Lost	Pct.
St. Paschal's	7	1	.875
Trinity Baptist	6	1	.875
Gordon Ave. Methodist	5	3	.625
Trinity Baptist	6	1	.857
Victory Baptist	3	5	.375
Emmanuel Baptist	1	6	.143
West Monroe Methodist	1	7	.125

Friday's Games

W.M. Methodist vs. Emmanuel, 6:30, Barkdull Faulk.
Trinity vs. Gordon Ave. Meth. 8:00, Barkdull Faulk.
St Paschal's vs. Temple, 8:00, Missouri Pacific.

CHURCH 'C' LEAGUE

Team	Won	Lost	Pct.
Latter-day Saints	7	2	.778
Sterlington Baptist	5	2	.714
Stone Ave. Methodist	6	3	.667
God Hope Baptist	5	3	.625
Cypress Baptist	3	4	.429
First Christian	1	7	.125
Central Baptist	1	7	.125

Monday's Games

L.D.S. vs. Cypress, 7:30, Missouri Pacific.
Only game scheduled.

Tuesday's Games

Central vs. Sterlington, 7:30, Missouri Pacific.
Christian vs. Good Hope, 7:30, Sherrouse.
Only games scheduled.

Friday's Games

Good Hope vs. Sterlington, 6:30, Sherrouse.
Only game scheduled.

JUNIOR LEAGUE

Team	Won	Lost	Pct.
Trinity Baptist	6	1	.857
L. T I.	5	2	.714
College Place	4	2	.667
West Monroe Baptist	4	2	.667
Monroe First Baptist	2	4	.333
Assembly of God	2	4	.333
Brownville Methodist	1	5	.167
Brownville Baptist	1	5	.167

Monday's Games

College Place vs. Brownsville Methodist, 6:00, Barkdull Faulk.
Brownville Baptist vs. Assembly of God, 6:00, Sherrouse.
L. T. I. vs. Monroe Baptist, 6:00, L. T. I.

Tuesday's Games

College Place vs. Assembly of God, 6:00, Missouri Pacific.

Thursday's Games

W. M. Baptist vs. College Place, 6:00, Barkdull Faulk.
Monroe Baptist vs. Brownville Baptist, 6:00, Missouri Pacific.
Brownsville Methodist vs. Assembly of God, 6:00, Sherrouse.

Friday's Games

College Place vs. L T. I., 6:00, L. T. I.

SENIOR LEAGUE

Standings and week's games to be announced later.

Find Cops Inglewood Cash

By BOB MYERS

INGLEWOOD, Calif., June 22 (AP)—Find, Alfred G. Vanderbilt's aged but still agile campaigner, found the Hollywood Park track to his liking today and beat off a small field to win the $53,250 Inglewood Handicap.

It took a photo to separate the place and show finishers in the mile and one-sixteenth feature but when the decision was flashed on the board it was the less - regarded Eddie Schmidt in second and Pit Boss in third.

Find, at seven an always dangerous contender, ran the front-running Bobby Brocato down for a deadlast finish, an dthen took on the stylish Irish Horse, the Pie King, in another duel.

The Pie King got in fourth and Bobby Brocato fifth.

There were only five horses in the field.

Find, third choice to Bobby Brocato and the Pie King, paid $7.10, $4 and $2.70. Eddie Schmidt paid $8 and $3.50, and Pit Boss $3.20.

The day was bright and warm and an estimated 46,800 turned out.

But the Inglewood lost most of its big punch when the probable favorite, Terrang, from the Poltex stable of Texas, was declared out of the race this morning, along with Bobby Brocato's running mate, Lover Boy.

Terrang turned up lame this morning, with a hoof injury similar to a torn thumb nail. Terrang, former stablemate of Swaps, who won the Inglewood in new world time of 1:39 last year, may be hard put to get back in shape for the $100,000 added Hollywood Gold Cup July 13.

Find, with Ralph Neves in the saddle, made this his second stakes victory of the meeting. He won the Hollywood Premiere Handicap in May and generally manages to get at least a piece of the purse money. His victory today was worth $30,200 and nudged his lifetime earnings nearer the $500,000 mark.

Jockey George Taniguchi on Bobby Brocato, making his second start in a comeback campaign took the lead going into the backstretch where the 6-year-old Bobby, owned by Travis M. Kerr, moved into a 2-length lead for a time over Find.

Gradually Find came on again, however, and at the far turn was a head in front of Bobby, with the combination of Willie Shoemaker and The Pike King a threatening third.

Entering the stretch it was still Find and at the finisn it was Find by a half a length.

Find carried 118 pounds to Bobby Brocato's 123 a the top weight in the skimpy field.

HOLMBERTS LOSES

Michigan Moves Ahead Of Tulane In NCAA Tennis

SALT LAKE CITY, June 22 (UP)—Michigan assured itself a share in the team title of the NCAA tennis championships today, scoring semifinal victories in singles and doubles.

The Wolverines picked up two points to move ahead of Tulane with a total of nine. Tulane had eight points and Texas was third with seven.

The Big Ten team entered the finals in both events when second-seeded Barry MacKay downed Ronald Holmbert of Tulane, 4-6, 6-3, 6-4, 6-3. MacKay then teamed with Dick Potter to upset the Texas twosome of Sammy Giammalva and Richard Keeton, 4-6, 6-3, 6-4, 6-2.

Top-seeded Giammalva ran into unexpected difficulty against IWA's Art Andrews, before rallying to win a spot in the singles finals, 4-6, 6-1, 6-2, 6-4.

Tulane's doubles team of Crawford Henry and Holmberg, seeded first, moved into the finals with a 6-4, 6-2, 6-4 triumph over Cliff Vickery and Ronnie Sawyer of Houston.

Giammalva, heavily favored to win the singles crown, utilized good placements and power to recoup each time Andrews put him in trouble.

Doug Corley of Colorado College and Bill Rose of Portland University qualified for the consolation singles finals today.

Michigan can win the team title with a victory in either of the championship matches Sunday at the Salt Lake Tennis Club.

COLORED SOFTBALL

MAJOR LEAGUE

Team	Won	Lost	Pct.
New Town Sports	5	0	1.000
Foster Homes Project	3	1	.750
Booker T.	2	1	.667
Lions Trojans	2	2	.500
Oak Street Dodgers	2	3	.400
Bryant's Hawks	1	3	.250
Bryant's Eagles	0	3	.000
DeSiard St. Giants	0	2	.000

MINOR LEAGUE

Team	Won	Lost	Pct.
Red Sox	5	0	1.000
Braves	4	1	.800
Yanks	3	2	.600
Freeman's Service	3	2	.600
Booker T. Cardinals	1	5	.167
Drillers	0	6	.000

MIDGET LEAGUE

Team	Won	Lost	Pct.
Swayze Street Cubs	3	1	.750
Club Capabana	1	1	.500
Carver Project	1	2	.333
Wolf Pack	0	1	.000

THIS WEEK'S SCHEDULE

Major League

Monday — Booker T. vs. Eagles, 6::15; Trojans vs. Hawks, 7:30.
Tuesday — Oak Street vs. New Town, 6:15; Eagles vs. Foster Homer, 7:30.
Wednesday — Giants vs. Hawks, 6:15; Booker T. vs. Trojans, 7:30.
Thursday — Oak Street vs. Eagles, 6:15; Hawks vs. New Town, 7:30.
Friday — Foster Homes vs. Trojans, 6:15; Giants vs. Booker T., 7:30.

Minor League

Monday — Drillers vs. Braves, 4:45; Freeman's vs. Red Sox, 5:45.
Tuesday — Yanks vs. Cards, 4:45; Drillers vs. Freeman's, 5:45.
Wednesday — Yanks vs. Braves, 4:45; Cards vs. Red Sox, 5:45.
Thursday — Red Sox vs. Yanks, 4:45; Braves vs. Freeman's, 5:45.
Friday — Cards vs. Drillers, 4:45; Yanks vs. Freeman's, 5:45.

Midget League

Monday — Capabana vs. Wolf Pack, 3:30.
Wednesday — Swayze vs. Wolf Pack, 3:30.
Friday — Carver vs. Capabana, 3:30.

Pioneer League

Tuesday — Southside vs. Parkside, 8:20.
Thursday — West Monroe vs. Sportsman's, 8:20.

BEGINS SPARING

COLUMBIA, N.J., June 22 (UP)—Challenger Tommy (Hurricane) Jackson will begin sparring at his training camp here on Saturday in preparation for his title fight with heavyweight champion Floyd Patterson at the Polo Grounds in New York July 29, it was announced today.

British Pair Hold Lead In Le Mans Race

LE MANS, France, June 22 (UP)— Ron Flackhart and Ivor Bueb of Great Britain held the lead at the sixth hour of the 24-hour Le Mans auto race today after four of their chief competitors dropped out of the grind.

The two British drivers were making a strong bid to score a third straight victory by a Jaguar despite the Herculean efforts of Maserati and Ferrari to break the strong.

The race started at 11 a.m. Saturday EDT and there were no accidents or injuries in the first six hours. Two years ago this race set an alltime death record as 83 were killed when a race car ploughed into the crowd.

There were no American-built cars in the starting field of 55, 44 of which still were in after six hours. One entry, a German made Porsche, was owned by Ed Hugus of Pittsburgh, Pa., and driven by Bruce Keeseler of Beverly Hills, Calif., and Hans Bodin De Beaufort of Holland.

AT DAYTON

No 4-Minute Mile In AAU Event

DAYTON, Ohio, June 22 (AP) — An expected assault on the four-minute mile barrier failed to materialize tonight as Australia's Merv Lincoln needed 4:06.1 to win the 69th national AAU event.

Don Bowden, the NCAA half-mile champion who has a 3:58.7 mile to his credit, finished third in the relatively slow race behind Bob Seaman of the Southern California striders.

Lincoln, who recently ran the mile in 3:58.9, was content to lay back in the pack until the last eighth of the mile when he surged from fourth place to win by about 10 feet.

Although the four-minute mile failed to materialize, Lincoln's time set a new AAU meet record, erasing the 4:07.6 set by Wes Santee of Kansas in 1953.

Seaman was clocked in 4:07.1, a second behind Lincoln and a tenth of a second ahead of Bowden. Burr Grimm of Maryland was fourth in 4:07.3.

In another record-breaking race, Reginald Pearman, 33-year - old sprinting star of the New York Pioneer Club upset both the Olympic and NCAA champions as he set a new AAU mark of 46.4 in the quarter-mile.

Charles Jenkins of Villanova, the Olympic 400-meter champion, finished third behind John Telford of Wayne State University. Robert McMurray of Morgan State, who won the NCAA title last week finished sixth.

Bertoia, Hoak Make Strong Bids For All-Star Berths

NEW YORK, June 22 (AP)—Reno Bertoia of Detroit and Don Hoak of Cincinnati, a couple of so-so third basemen in pre-season accounting, continued today to make strong bids to be in the starting lineups for the All-Star Game at St. Louis, Tuesday, July 9.

Bertoia, 22-year-old Italian-born former bonus player little used by Detroit until this year, leads the American League third base balloting in a close race with New York's Gil McDougald and Baltimore's George Kell. Hoak, meantime, has closed to within about 2,500 votes of Eddie Mathews of Milwaukee, the National League's leader at the position.

New figures released by the office of Baseball Commissioner Ford Frick show Bertoia with 17,028 votes, McDougald with 16,019 and Kell with 15,503.

Mathews has accumulated 23,747 votes in the nationwide balloting to 21,292 for Hoak, who has become one of the Redlegs' key players after muffing trials with Brooklyn and the Chicago Cubs.

Only three other races are close in both leagues—at second base in the NL, where Red Schoendienst of Milwaukee holds a 3,000 vote edge over Cincinnati's Johnny Temple; at shortstop in the NL, with Cincinnati's Roy McMillan about 1,000 votes ahead of Al Dark of St. Louis, and at first base in the American League, where Bill Skowron of New York has moved to within about 5,500 votes of the leader, Vic Wertz of Cleveland.

Centerfielder Mickey Mantle of the Yanks remains the top vote-getter with 50,591. Boston's Ted Williams, AL left field leader, has polled 49,942. Stan Musial of St. Louis tops the National League in popularity with 45,330 first base votes.

Little Eight

STANDINGS

Team	Won	Lost	Pct.
Swartz	7	1	.875
Liberty	6	1	.857
West Monroe	5	3	.625
Claiborne	4	3	.571
Downsville	3	4	.429
Okaloosa	2	6	.250
Woodlawn	1	4	.200
Chapel Hill	0	6	.000

Today's Games

Chapel Hill at Woodlawn.
Downsville at Claiborne.
Okaloosa vs. West Monroe at Neville.
Liberty at Swartz.

A meeting of the Little Eight Baseball League is scheduled for tomorrow night to make arrangements for the league's All-Star game scheduled for July 4.

Don Zeigler announced the meeting is scheduled for 7:30 o'clock at the P. and K. Cafe near the papermill in West Monroe.

OUTSTANDING VALUES SUMMER STOCK LIQUIDATION
Hurry on in
SLACKS
Reg. $8.95 $3.99
Reg. $10.95 $6.95
Reg. $14.95 $8.99
STRAW HATS BY LEE $4.29
Reg. 4.95 to 6.95 $2.99 to $3.99
Entire Stock Summer Shoes
Freeman Values to $20.00 $11.99
Pedwin Values to $12.95 $7.95
Reg. 5.00 Men's Pastel DRESS SHIRTS $2.49
SPORT COATS
White—Imported Wool Regular $32.50 $19.95
SPORT SHIRTS
Reg. $3.95 $1.99
Reg. $4.95 $3.39
MANY OTHER VALUES NOT LISTED
ALVIS MEN'S SHOP
Alvis Hotel Building
Ed Cannon—Owner
441 DeSiard FA 3-5260

Why ROCKY GRAZIANO "goes for" dance lessons at Arthur Murray's

"Imagine, I used to fight to keep off the dance floor.
"Guess the reason for this goes back to when I was a kid. Growing up using my fists to get what I wanted, made me think any man that went dancing was a softie. Today, I know different. Now I take lessons at Arthur Murray's myself... find it's a swell way to relax and have fun," says the New Rocky Graziano. You, too, can learn the "Magic Step"—key to all dances—quickly, easily. Studios open daily 10 AM to 10 PM. Visitors are always welcome.
Come in for a $1.00 ½ hr. trial lesson
Copyright 1955, Arthur Murray, Inc.
ARTHUR MURRAY
School of Dancing
106½ St. John FA 5-4686

LOANS
REAL ESTATE
LOCATED anywhere in Louisiana—Improved or not improved.
AUTO LOANS
PAID FOR OR NOT
Motors Securities
500 WALNUT ... LA.

Weaver Forges Ahead At Flint

ATTICA 2ND

Princess Turia Wins New Castle

STANTON, Del., June 22 (AP)—Princess Turia, giving Mrs. Jean Markey's Calumet farm a second straight victory in the race, just lasted today in winning the $37,400 New Castle Stakes, second of Delaware Park's distaff big three series.

A. P. Hedley's Attica was only a nose back in the tight finish. H. E. Jackson's Nasrina was third, a length and a half behind.

C. T. Chenery's Manotick was fourth in the field of 13 fillies and mares traveling a mile and a sixteenth. An entry with Amoret, Amoret, who never reached Contention, Princess Turia earned a net of $28,150 for America's top money-winning stable.

The favored Calumet pair paid $5.20, $3.20 and $2.20. Attica returned $4 and $3.40 and Nasrina $6.80.

All in the field except last-place Sorceress and eleventh place Gay Warbler are eligible for next Saturday's richest race in the world for fillies and mares, the $150,000 Delaware Handicap.

Jockey Willie Hartack, in riding Princess Turia to her hard-earned triumph, chalked up his second stakes success of the day and his 25th of the year.

The 19th running of the Dover Stakes, a 5½ furlong test for juveniles, was the secondary feature and saw Hartack drive Bolero McKnight.

A Dragon Killer took the place with Hubcap missing second money by a length.

The Standings

NATIONAL LEAGUE

Team	Won	Lost	Pct.
St. Louis	35	25	.583
Philadelphia	34	26	.567
Milwaukee	34	27	.557
Cincinnati	35	28	.556
Brooklyn	33	28	.541
New York	28	34	.452
Pittsburgh	23	39	.371
Chicago	20	35	.364

Yesterday's Results

Chicago 12, New York 4.
Cincinnati 6, Pittsburgh 3 (11 innings).
Philadelphia 4, Milwaukee 2.
Brooklyn 6, St. Louis 4.

Today's Games

New York at Chicago (2)—Antonelli (4-6) and McCormick (0-0) vs. Drott (6-6) and Drabowsky (4-5).

Pittsburgh at Cincinnati (2)—Kline (2-10) and Purkey (7-5) vs. Jeffcoat (5-4) and Acker (7-3).

Philadelphia at Milwaukee (2)—Cardwell (3-4) and Roberts (6-8) vs. Buhl (7-2) and Phillips (2-2).

Brooklyn at St. Louis—Drysdale (5-3) vs. Jackson (8-3).

AMERICAN LEAGUE

Team	Won	Lost	Pct.
New York	38	22	.633
Chicago	37	22	.627
Cleveland	32	28	.533
Detroit	33	29	.532
Boston	31	31	.500
Baltimore	27	34	.443
Kansas City	25	36	.410
Washington	22	43	.338

Yesterday's Results

Cleveland 7, Washington 1.
Boston 5, Kansas City 1.
New York 6, Chicago 5 (13 innings).
Detroit 2, Baltimore 1 (13 innings)

Today's Games

Detroit at Baltimore—Hoeft (1-4) vs. Moore (2-5).

Cleveland at Washington (2)—Wynn (8-8) and Garcia (2-4) vs. Kremmerer (2-4) and Abernathy (1-7).

Chicago at New York (2)—Pierce (10-4) and Keegan (2-3) vs. Shanta (8-1) and Cicotte (0-1).

Kansas City at Boston (2)—Garver (4-5) and Terry (2-1) vs. Brewer (7-6) and Sullivan (4-5).

SOUTHERN ASSOCIATION

Team	Won	Lost	Pct.
Atlanta	41	31	.569
Nashville	41	32	.562
Memphis	38	31	.551
Birmingham	37	34	.521
Chattanooga	35	36	.493
Little Rock	30	34	.469
Mobile	30	41	.423
New Orleans	28	41	.406

Yesterday's Results

Little Rock 5, Atlanta 1.
Mobile 8, Nashville 2
Birmingham at Memphis, rain.
Chattanooga at New Orleans, rain.

Today's Games

Atlanta at Little Rock 2.
Birmingham at Memphis 2.
Chattanooga at New Orleans 2
Nashville at Mobile.

TEXAS LEAGUE

Team	Won	Lost	Pct.
Dallas	45	19	.703
x-Houston	39	28	.582
San Antonio	33	30	.532
Austin	30	32	.484
Fort Worth	31	35	.470
y-Tulsa	26	31	.456
y-Shreveport	26	38	.406
x-Oklahoma City	23	40	365

x-Does not include last night's game.
y-Does not include second game.

Yesterday's Results

Dallas 4, San Antonio 1.
Austin 4, Fort Worth 2.
Tulsa 5, Shreveport 0 (1st game night double header).
Houston at Oklahoma City, night.

Today's Games

Houston at Oklahoma City 2.
Shreveport at Tulsa 2.
Austin at Fort Worth.
San Antonio at Dallas 2.

EVANGELINE LEAGUE

Yesterday's Results

Crowley at Lake Charles, rain.
Thibodaux at Alexandria, night.
(First games of second half race; Lafayette and Baton Rouge out of league)

Today's Games

Thibodaux at Alexandria.
Lake Charles at Crowley.

Little League

NORTHSIDE LEAGUE

Team	Won	Lost	Pct.
Police Department	6	1	.857
Gay Clothing	5	2	.714
Louisiana Plbg.	4	3	.571
Monroe Brick	4	3	.571
United Gas	2	5	.286
Van Olds- Cadillac	0	7	.000

SOUTHSIDE LEAGUE

Team	Won	Lost	Pct.
KLIC	6	1	.857
The Palace	5	1	.833
Lennon Motors	5	2	.714
Jaycees	3	4	.429
Twin City Printing	2	5	.286
Friendly Finance	0	8	.000

Southside League
Games Tuesday

Friendly Finance vs. Twin City Printing at 5:30.
KLIC vs. Lennon Motors at 7:00.

Games Wednesday

The Palace vs. Jaycees at 7:00.

Games Friday

Lennon Motors vs. Friendly Finance at 5:30.
KLIC vs. The Palace at 7:00.

Games Saturday

Twin City Printing vs. Jaycees at 5:30.

Northside League
Games Monday

Monroe Brick vs. United Gas at 5:30.
La. Plumbing vs. Gay Clothing at 7:00

Games Wednesday

Police Dept. vs. Van Olds at 5:30.
United Gas vs. La. Plumbing at 7:00.

Games Thursday

Van Olds vs. Monroe Brick at 5:30.
United Gas vs. La. Plumbing at 7:00.

Games Saturday

Gay Clothing vs. Police Dept. at 7:00.
All games at Little League Stadium

League Leading Police Department whipped United Gas 4-2, yesterday to increase its lead in the Northside loop and the Jaycees pushed Friendly Finance deeper into the Southside celler with a 5-2 win.

Clark and Garlington was the winning battery and the top hitters for the Jaycee team. Pitcner Clark had 3 for 4 and catcher Garlington had 3 for 3. Vallery and Doffitt was the losing battery and Price topped the Friendly Finance hitters with 2 hits in 3 tries.

Terzoulas and Kilpatrick shared the pitching chores for the Police Department team and Balsamo was their catcher. United Gas also used 2 hurlers, Garrett and Marx, while Walton went all the way behind the plate.

Southern

Nashville	001 000 001—2	5 1
Mobile	020 204 00x—8	12 0

Pardue, Schmees (4) and Dotterer; Stigman and Koback.

Atlanta	000 100 000—1	6 2
Little Rock	001 200 20x—5	12 1

O'Donnell, Cave (7) and Taylor; Spicer and Peden.

Rosburg Falls Five Strokes Behind Leader

FLINT, Mich., June 22 (UP)—Bert Weaver, a 25-year-old golfing unknown from Beaumont, Tex., fired a three-under-par 68 today to grab a slim one-stroke lead at the three-quarter mark of the $37,000 Flint Open golf tourney.

Weaver, who lost his car but escaped injury when he was caught in last month's tornado at Kansas City, fired seven birdies and had four bogeys to take a one-stroke lead over Arnold Palmer, the second leading money winner from Latrobe, Pa., and Paul Harney, Bolton, Mass.

Bob Rosburg, San Francisco who carried a four-stroke lead into the third round of the 72-hole tournament, had a disastrous six-over-par on the front nine and wound up with a 77 to fall five strokes off the pace.

Weaver, a former Louisiana State University golfer who has been playing as a pro for less than a year, had 69 in each of his first two rounds and did one stroke better today for a 206 total.

He termed his round "surprising" because of the high winds which buffeted the Flint golf course.

Palmer, who turned pro shortly after he won the U.S. Amateur title at Grosse Pointe, Mich., in 1954, had a 66 in his third round after an opening 67 and a second-round 74. Harney, one of golf's rising young stars, had a 68 after earlier rounds at 70 and 69.

Gardner Dickinson Jr., Panama City, Fla., fired a 68 to grab fourth place with a 208 total and defending champion Dow Finsterwald, Tequesta, Fla., carded a 67 and was only three strokes behind Weaver at 209.

Bert Weaver, Beaumont, Tex., 69-69-68—206.
Arnold Palmer, Latrobe, Penn., 67-74-66—207.
Paul Harney, Bolton, Mass., 70-69-68—207
Gardner Dickinson Jr., Panama City, Fla., 68-72-68—208.
Dow Finsterwald, Tequesta, Fla., 69-73-67—209.
Howie Johnson, Houston, Tex., 75-68-67—210.
George Fazro, Philadelphia, 73-68-69—210
Tommy Bolt, Los Angeles, 71-70-69—210.
Jimmy Demaret, Kiamesha Lake, N. Y., 71-69-70—210.
Ken Venturi, San Francisco, 70-69-71—210.
Marty Furgol, Lemont, Ill., 71-71-69—211
John Pott, Shreveport, La., 67-74-70—211.
Fred Hawkins, El Pasco, Tex., 70-71-70—211
Gene Littler, Singing Hills, Calif., 71-69-71—211.
Bob Rosburg, San Francisco, 65-69-77—211.
Don Fairfield, Casey, Ill., 75-70-67—212.
Bill Nary, Wayne, Mich., 72-71-69—212.
Babe Lichordus, Hillsdie, N. J., 74-68-70—212.
Ted Kroll, Fort Lauderdale, Fla., 68-70-74—212.
Doug Ford, Mahopac, N. Y., 72-70-70—212.
Bob Inman, Detroit, 69-72-71—212.
Don Whitt, Alameda, Calif. 70-69-73—212.

SEEKS MANAGER PERMIT

PITTSBURGH, June 22 (UP)—Mrs. Julia Mintz, whose late husband managed former heavyweight champion Ezzard Charles, asked the Pennsylvania Athletic Commission today to grant her a fight manager's license. If her application is approved, she would become Pennsylvania's only lady boxing manager and possibly the only one in the nation.

FONDY'S VISION 20-20

ST. Louis, June 22 (UP) — Dee Fondy, injured first baseman of the Pittsburgh Pirates, was told today that he has 20-20 vision in his left eye, which was struck by a thrown ball during pre-game practice Wednesday night. Dr. Ben Milder, eye specialist called in by the St. Louis Cardinals club physician Dr. I. C. Middleman, said the hemorrhage caused by the blow had been absorbed.

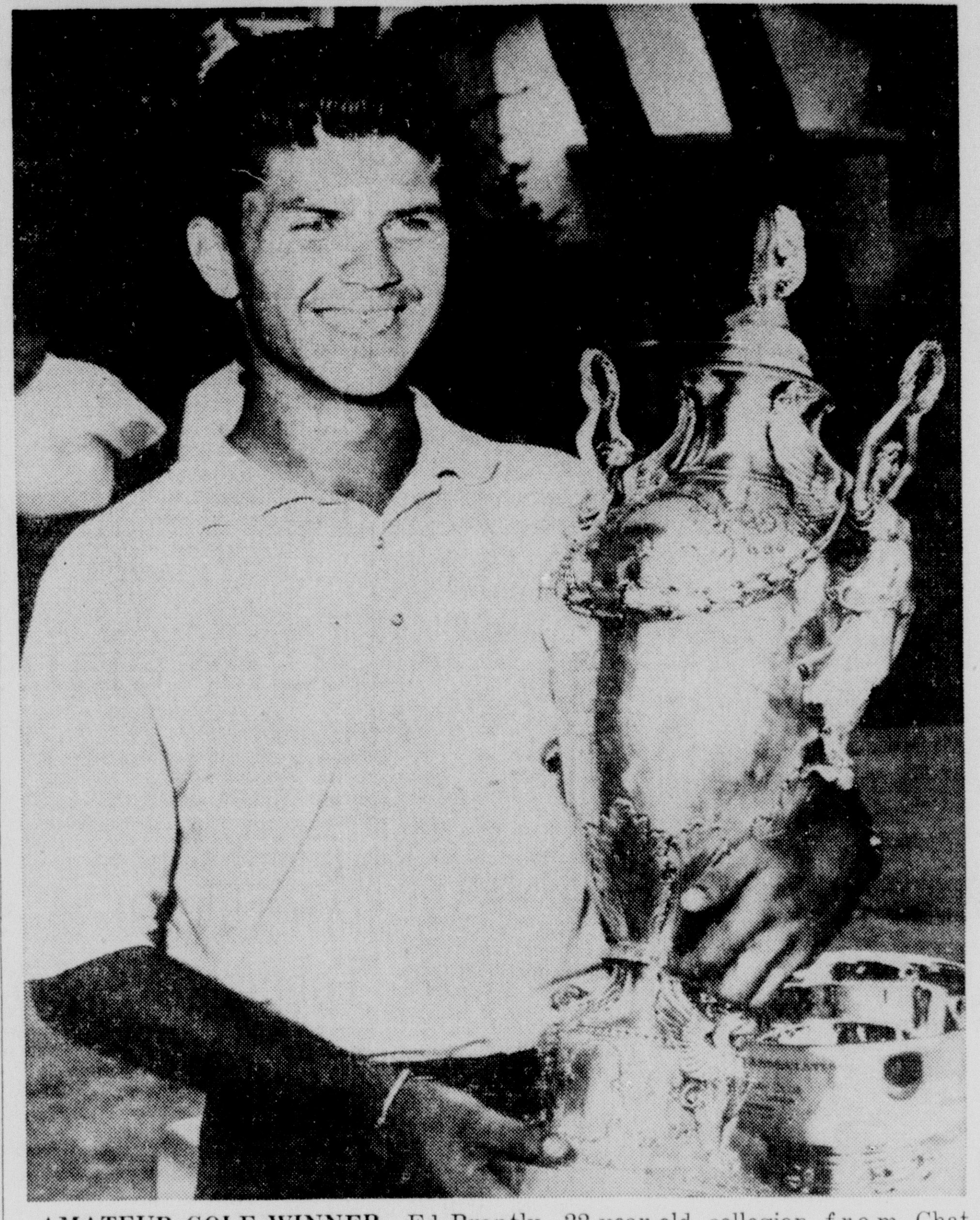

AMATEUR GOLF WINNER—Ed Brantly, 22-year-old collegian from Chattanooga, Tenn., holds the king-sized cup he won yesterday at Miami Beach, Fla., when he defeated defending champion Arnold Blum of Macon, Ga., 3 and 2, in the Southern Amateur Golf Championships. This was Brantley's fourth trip in the Southern. He had never passed the quarter-finals before. (AP Wirephoto)

Houston Favcred To Keep Collegiate Links Throne

By GENE MEAKINS
United Press Sports Writer

COLORADO SPRINGS, Colo., June 22 (UP)—Houston University, which had five qualifiers in the recent National Open and Trans-Mississippi tournaments, is a solid favorite to retain its title this week during the National Collegiate Athletic Association (NCAA) championship golf tournament over the Broadmoor course.

Led by Walker Cupper Rex Baxter, Jr., of Amarillo, Tex., and Jimmy Hiskey of Pocatello, Idaho, the Houston Cougars took unbeatable in this 60th annual NCAA meet. The team championship will be determined at the end of the qualifying rounds on Tuesday.

The tourney has attracted 195 individual entries from 55 schools throughout the United States, but only 27 of those schools will be entered as teams.

A field of 64 will remain after the two 18-hole qualifying rounds on Monday and Tuesday. Then, the tourney will go into match play for the individual championship, with the windup scheduled Saturday.

Baxter, who was runnerup to Fred (Rick) Jones of Ohio State last year, is the individual favorite. But he won't have an easy trial.

Joe Campbell, Bicg Ten champion from Purdue, Hiskey, and upset the confident Baxter, who has played many amateur tournaments.

Other top individuals entered include Yale's Peter Nisselson; Jack Moore of Oklahoma University, Big Seven conference titlist; Jerry Pittman, Southern Methodist; Frank Wharton, Houston; John Garrett of Rice; Ricky Baird and Gil Taber of Fresno State; John Liechey of Iowa; Gene Lookabill of North Carolina U.; Jack Parnell, Oklahoma A&M; Bob Brue, Miami U.; Jimmy Rains, Tennessee; Chuck Burn, Notre Dame; Jimmy Breen, New Mexico; Frank Bocovich, Colorado U.; and Dean Allen, Colorado State University.

Minor League

Saturday's Games
Minor "A" League

Hunt & Whitaker vs. Spatafora Pharm., 1:00.
Dew Music vs. Seven Up, 2:30.
Games at Forsythe Park.

Minor "B" League

Jack Armstrong vs. News-Star, 1:00.
Monroe Glass vs. Mahr Poultry, 2:30
Games at Little League Stadium

Minor "C" League

Medics vs. M. G. M., 9:00.
Hatten Motors vs. Fire Fighters, 10:30.
Games at Little League Stadium.

M.G.M. battered the Fire Fighters 18-1, and the Medics topped Hatten Motors 11-7, in the Minor "A" League yesterday.

Smith allowed the Fire Fighters only 2 hits and Moody of the losers allowed only 1 more but M.G.M. made better use of theirs to rout the Fire Fighters. Corbin was the M.G.M. catcher and Holdsworth caught for the losing team. Smith of M.G.M. was the game's top hitter with 2 for 3.

The Medics spread their hitting well with no player getting over one base blow to top Hatten Motors. Warlick and Davidson was the winning battery over Cornett and Preland. Hamilton of the losers was the top hitter with 2 for 2.

In the "B" League the News-Star team slipped by Mahr Poultry, 7-6, and Jack Armstrong beat Monroe Glass 7-6, despite a 1-hitter by Wright of the losers.

Welch's 3 for 3 paced the News-Star over Mahr Polutry. Hyde and Jones was the battery for the winners and Cupples and Irwin worked for the losers.

Morrison allowed 6 hits to Wright's one but Morrison's teammates made good use of their hit to win. Catcher Kitchens got the only blow for the winners while Nunnally was the game top hitter with 2 hits in 3 tries. Sheffield was the Monroe Glass catcher.

Spatafora Pharmacy dropped Seven Up 15-7, and Hunt & Whitaker scored 10 runs on 1 hit to beat Dew Music, 10-9, in "C" League action.

Spatafora and Strausser led the Spatafora Pharmacy team at the plate with 2 hits in as many trips and Aron was credited with the pitching victory. Wood and Barnes was the losing battery.

Haynes allowed 4 hits to best Pope, who hurled 1-hit ball, for the Hunt & Whitaker victory. Haynes' battery mate, Haddad, got the only hit for the winners. Davis was the best hitter for the Dew team with 2 for 3 and L. Brown was their catcher.

Bengals Drop Orioles In 13 Innings, 2 To 1

BALTIMORE, June 22 (AP)—Al Kaline's single scored Charlie Maxwell from second base tonight with the run that gave the Detroit Tigers a 2-1, 13-inning victory over the Baltimore Orioles.

Detroit	AB	R	H	O	A
Kuenn, ss	6	0	1	4	4
Tuttle, cf	5	1	1	3	0
Mazwell, lf-rf	5	1	2	1	0
Kaline, rf-lf	5	0	1	6	0
Wilson, c	2	0	0	3	0
c-House, c	2	0	0	3	0
Philley, 1b	5	0	1	14	1
Bolling, 2b	4	0	0	4	4
Boros, 3b	4	0	1	1	6
Foytack, p	3	0	1	0	1
Lary, p	0	0	0	0	1
Totals	41	2	8	39	17

Baltimore	AB	R	H	O	A
Gardner, 2b	6	0	1	7	6
Boyd, 1b	3	0	0	11	1
Goodman, 3b-lf	3	0	1	2	0
Pilarcik, rf	3	0	0	5	1
Busby, cf	6	1	1	3	0
Durham, lf	3	0	1	0	0
d-Nieman	1	0	0	0	0
Kell, 3b	1	0	1	1	1
Ginsberg, c	4	0	0	8	1
Miranda, ss	2	0	0	2	4
a-Hale	0	0	0	0	0
b-Brideweser, ss	2	0	0	0	3
O'Dell, p	3	0	0	0	1
Zuverink, p	1	0	0	0	0
e-Lehman	1	0	0	0	0
Totals	39	1	5	39	18

a-Walked for Miranda in 8th.
b-Ran for Hale in 8th.
c-Walked for Wilson in 9th.
d-Flied out for Durham in 9th.
e-Struck out for Zuverink in 13th.
Score by innings:

Detroit	000 000 000 000 1—2
Baltimore	000 000 010 000 0—1

E— O'Dell. RBI— Busby, Philley, Kaline. 2B— Maxwell. HR— Busby. S— Foytack (2), Maxwell, Ginsberg, Kaline, Goodman (2), Bolling. DP— Gardner, Miranda, Boyd and Goodman; Philley, Kuenn and Philley; Bolling, Kuenn and Philley. Left — Detroit 9, Baltimore 10. BB— Foytack, O'Dell 3, Zuverink. SO— O'Dell 6, Zuverink 1, Foytack 6. HO— Foytack 5 in 12 2-3, Lary 0 in 1-3, O'Dell 3 in 8, Zuverink 5 in 5. R-ER— Foytack 1-1, O'Dell 1-0, Zuverink 1-1. W— Foytack (8-4). L— Zuverink (7-3). U— Summers, Honochick, Flaherty, Chylak. T—3:05. A—20,788.

Texas League

First Game

Austin	101 000 02—4	7 0
Fort Worth	010 100 00—2	7 3

Nichols and Solt; Beringer and Worley.

First Game

Shreveport	000 000 0—0	3 1
Tulsa	400 100 x—5	5 0

Monahan, Tremel (6) and Bowland; Mosser and Coker.

Houston	000 000 000—0	3 0
Oklahoma City	101 000 10x—3	9 0

Weiand, Clark (8) and Burbrink; Wills and Zimmerman.

San Antonio	100 000 000—1	7 0
Dallas	001 120 00x—4	7 3

Luna, Luebke (5), Schultz (7), Ehrke (8) and Gaspar, Patton (8); Broglio and Testa.

IN GULF COAST MEET

Case, Patton To Duel For Title

LAFAYETTE, La., June 22 (AP)—Scattered showers failed to halt action in the fifth annual Gulf Coast Oil Center golf tournament here today as Leo Case of Lafayette and Dick Patton of Fort Worth moved out as top contenders for the title.

Case's 27 hole total of 102 gave him a one-stroke lead over Patton's 103 and set up a final duel between the two tomorrow at the 6,400-yard Oakbourne Country Club.

In the first 18 holes at the 6,042-yard Lafayette Municipal course today Case whittled five strokes off par for a 66. Patton had a four-under-par 67. Both matched par 36 on the final nine.

Jim Mangum of Shreveport remained in strong contention with a 106.

The only other golfers to break 110 were Randall Graber of Lafayestte and Murray Henley of Shreveport. Both carded a 109.

Case won the tournament in 1955. Patton won the recent Tri-State tournament at Shreveport.

Jm McGonagill of Shreveport, two-time tournament winner, was not here to defend his title.

The 20 golfers in the championship flight wind up with 27 holes tomorrow.

While the title golfers were in competition, 480 other players in 24 flights began 36-hole contests at both courses.

The field of 500 represent 250 oil service and supply companies from Louisiana, Texas, Mississippi, New Mexico, Arkansas and Oklahoma.

Today's results:
Leo Case, Lafayette, 34-32-36—102.
Dick Patton, Fort Worth, Tex., 34-33-36—103.
Jim Mangum, Shreveport, 34-37-35—106.
Randall Graber, Lafayette, 37-34-38—109
Murray Henley, Shreveport, 35-39-35—109
Woody Daly, Lafayette, 38-36-36—110
Tom Taylor, Houston, Tex., 36-34-40—110
E. E. Tyer, Houston, 34-39-38—111
Sam Terry, New Orleans, 38-37-37—112
D. P. Majors, Harvey, 41-34-38—113
Bobby Moore, Houston, 34-41-39—114
Woody Gratehouse, Lafayette, 38-38-38—114
Doug Hillman, Lockport, 42-36-36—114
Roy Indest, New Iberia, 39-36-40—114
Ben Freeman, Lafayette, 41-37-40—118
Bob Ragsdale, Lafayette, 39-39-41—119
George Ratzlaff, New Orleans, 37-43-40—120
Doc Akins, Lake Charles, 40-40-40—120
Al Beasley, Lafayette, 38-39-46—123

Bayou Beaten By Willamette In Acorn Race

NEW YORK, June 22 (AP)—Cliff Chenery's Willamette, who ran seventeenth and last when Bayou won the Acorn Stakes at Belmont Park June 3, met that Claiborne farm filly again today in the $70,450 Coaching Club American Oaks, and triumphed by three quarters of a length.

The excited crowd of 29,485 had established Bayou as the 13-20 favorite in the 41st and richest Oaks, but the Virginia-owned miss had her running shoes on and picked up the first prize of $48,800 after a thrilling stretch duel. The time of 2:16 3-5 equaled the second fastest clocking for the race.

Next Move set the stakes record of 2:15 4-5 in 1950, and Levee, a full sister of Bayou, was timed in 2:16 3-5 a year ago.

Third in the 1 3-8 mile grind was Mrs. William H. Veeneman's Woodlawn who ran second to Romanita in the Cleopatra Stakes in Chicago on Monday.

Actually when Willamette, ridden by John Choquette, wrested the lead from Hal Price Headley's Pillow Talk in the stretch, Bayou moved to the front briefly under the urging of Eddie Arcaro. But that was only for a brief moment, and with an eighth of a mile to go, Willamette shoved her head in front again and grabbed the prize.

Dixie League

MONROE LEAGUE

Team	Won	Lost	Pct.
Missouri Pacific	7	0	1.000
Southern Equipment	3	4	.429
Central Bank	3	4	.429
Ouachita Bank	1	6	.167

Tuesday's Games

Central Bank vs. M. O. P. Eagles, 5:00.
Ouachita Bank vs. Southern Equipment, 7:00.

Friday's Games

Southern Equipment vs. M. O. P. Eagles, 5:00.
Central Bank vs. Ouachita Bank, 7:00.
Games at Legion Stadium.

Missouri Pacific continued to dominate the Monroe Dixie League as they defeated Ouachita Bank yesterday for their seventh win of the se son against no losses. Central Bank dropped Southern Equipment, 6-4, to tie for second place in the day's other game.

Paine and Turner was the winning battery in Missouri Pacific's 5-2 win over Ouachita. Gunn, with 2 for 3 was the top hitter for the winners while DuBois led the losers with 1 for 1. Stokes and Huggins was the losing battery.

Central's top batter was Zayon, who had 2 hits in 3 trips, and their battery was Evans and Brown. Embanato was the losing pitcher and his battery mate, Williams, shared hitting honors with Bannister, both having 1 for 3.

NOW HEAR WITH
BOTH EARS!
and hear 20 to 30% better

Eminent medical doctor* reports binaural hearing as provided by Qualitone Stereophonic LISTENING GLASSES provides 20 to 30% better hearing. This balanced hearing locates sound in its true perspective, correct proportion and at proper distance and location.

Concealed, this new hearing development is especially beneficial for those who hear but do not understand. Free trial can be arranged. Clip and mail coupon today for latest information and free booklet.
(*Name upon request.)

NAME
ADDRESS
TOWN
STATE

HYDE
HEARING CENTER
Box 647, Arcadia, La.

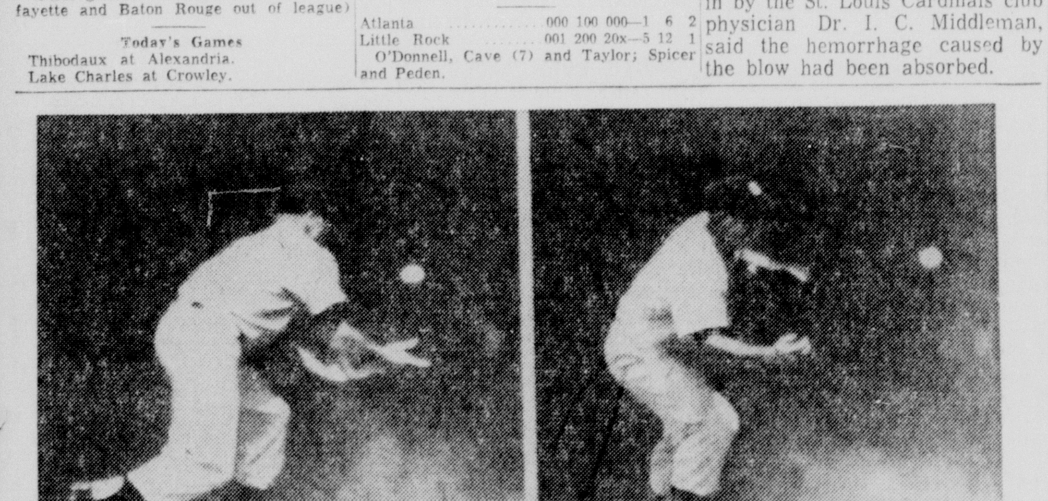

LOOKS LIKE HANDBALL AT STADIUM—Yankee right fielder Hank Bauer plays White Sox' Jack Phillips' triple off the wall, barehanded, in the third inning of the game in Yankee Stadium yesterday. Phillips' hit scored Jim Rivera from second base. The Yanks won the game, 6-5, to take over the American League lead from the White Sox.

Rx dependable prescription service
TRUSSES-DRUGS-SUNDRIES
COLLENS'
FIVE POINT PHARMACY
PHONE FA 3-5610
601 DESIARD ST.

LOANS FOR VACATION TRAVEL
OVER 85,000,000 PEOPLE WILL TRAVEL ON VACATION DURING 1957!
PHONE FIRST FOR CASH IN 1-TRIP TO OFFICE
YOU CAN GO TOO—WITH A VACATION TRAVEL LOAN FROM BENEFICIAL
Loans $25 to $900 or more on Signature, Furniture or Car
(Cor. DeSiard & 2nd Sts.) MONROE
Bernhardt Bldg. (OVER WALGREEN'S DRUG STORE)
Phone: 2-0565 • Leon F. Surratt, YES MANager
OPEN EVENINGS BY APPOINTMENT — PHONE FOR EVENING HOURS
Loans made to residents of all surrounding towns
Beneficial FINANCE CO.
"THE COMPANY THAT LIKES TO SAY YES"
BENEFICIAL FINANCE SYSTEM LOANS

Yes!
suits designed for young-in-build men of all ages!
by Campus Togs

If you taper handsomely from shoulders to waist . . . if you find that ordinary suits don't do justice to your youthful, athletic build—then Campus Togs are the clothes for you. No paunch, no sag, no excess bulk. They're designed for you!

37.50

Open a 90-Day Charge Account . . . Pay 1/3 Each 30 Days.

★ 2-Hour Free Parking at Car Park or 100 Block N. Grand Lot . . . with purchase of $2. or more.

D. Masur AND SONS
101 DeSiard Dial FA 3-6940

Coe Upset By Zibnack In Trans-Miss.

Baxter Wins Finals Berth In Golf Meet

By ED FITE
United Press Sports Writer

DALLAS, Tex., June 22 (UP)—John Zibnack, an unheralded former football player who sprays golf shots with the winds, upset champion Charlie Coe today and won a berth in the Trans-Mississippi golf finals against Coe's Walker Cup teammate, Rex Baxter Jr. of Amarillo, Tex.

Zibnack, a tight-lipped Denver school teacher who is playing in his first major tournament, nosed out an equally grim Coe, 2 and 1, while Baxter, a University of Houston senior, won his way into the Trans finals for the third time in four years by cutting down Jerry Pittman, Southern Methodist sophomore from Tulsa, Okla., 3 and 2.

The swarthy little Zibnack, who once was burly Mike Souchak's halfback understudy at Berwick, Pa., high school and later played safety for Denver University, thrived on adversity as he ousted the highly-favored Oklahoma City thin man. Coe had been impressive in winning his morning quarterfinals from Cy Northrop of Owatonna, Minn., 7 and 6.

Baxter, who lost in the Trans finals to Jim Jackson of St. Louis in both 1954 and 1955, was never behind as he ousted his young college rival with routine two-putt greens to take a three-up lead at the turn and coast in. He had nosed out his Houston teammate, Bob Pratt of Seattle, Was., 1 up in the quarterfinals.

A self-imposed penalty stroke when his ball moved as he addressed it on the slope of the two-level 14th green may have cost Coe a chance to shoot for his fifth Trans championship.

"It shook my confidence a bit," he said later "because that put me two down with four to play. Then I three-putted from 59 feet on the 15th after nearly pushing the ball out of bounds and faced a dormie situation of being three down with three to play."

Coe managed to win the short 16th when Zibnack two-putted from 10 feet, but Zibnack wraped up the match on the 17th although he sprayed his tee shot into the left rough and pushed his third to the right of the green to where he had to pitch and run a difficult shot under a low-hanging tree.

But, just as he had done in virtually every other tight situation all afternoon, he came through in the clutch, stopping the approach four feet from the pin. He almost goofed the putt, knowing he needed it to win, but the ball staggered in from the low side for a halve that won the match.

Baxter, a 21-year-old veteran campaigner, said he's played every round here about "90 per cent good and 10 per cent bad." He had two bad holes this afternoon — double-bogeying the 8th and 12th, but he had no three-putt greens and let Pittman more or less beat himself.

Pittman, former National Caddy champion, spent a lot of time in the traps and had trouble recovering in nearly every instance.

Baxter, meanwhile, played methodical three-over-par golf, two-putting every green including the first where he scored his only birdie.

MEET IN FINALS—Rex Baxter, left, of Amarillo, Tex., shakes hands with John Zibnack, the Denver school teacher, after each of them eliminated their opponents in the Trans-Mississippi Golf Tournament at Dallas, Tex., yesterday. Baxter and Zibnack will meet in the tourney finals today. (AP Wirephoto)

1 POINT BEHIND BRAVES

Post's Home Run In 11th Puts Reds Over Pirates

CINCINNATI, June 22 (UP)—Wally Post's three run homer with one out in the 11th inning gave the Cincinnati Redlegs a 6-3 victory over Pittsburgh's Pirates today which moved them to within one percentage point of the third-place Milwaukee Braves in the National League.

Post hit his winning blow off Nelson King, fifth Pirate pitcher of the game and third of the 11th inning, after loser Bob Purkey had walked Frankie Robinson with one out. Purkey was replaced by Bobby Smith who walked Ed Bailey and then made way to let King pitch to Post.

All of Cincinnati's runs and two of Pittsburgh's came on home runs with the Pirates scoring a run in the first inning when Gene Baker and Roman Mejias hit Don Gross for back-to-back doubles with one out.

Don Hoak tied the score with a homer in the fourth, his 11th of the season, while Bob Clemente's fourth, in the seventh, untied it. George Crowe hit No. 11 and Robinson hit No. 12 in succession off Vernon Law's hurling in Cincinnati's seventh for a 3-2 lead only to have Bill Mazeroski crack a four bagger against the screen attached to the left field foul pole in opening the eighth to make it 3-3.

Pittsburgh	AB	R	H	O	A
Clemente, rf	5	1	2	7	0
Baker, 3b	4	1	2	2	2
Mejias, lf	4	0	1	4	0
Thomas, 1b	5	0	0	8	1
Mazeroski, 2b	4	1	1	0	0
Groat, ss	4	0	1	2	3
Virdon, cf	5	0	0	3	0
Foiles, c	5	0	3	4	1
Law, p	3	0	0	1	0
Arroyo, p	1	0	0	0	0
d-Skinner	1	0	0	0	0
Purkey, p	0	0	0	0	0
B. Smith, p	0	0	0	0	0
King, p	0	0	0	0	0
Totals	41	3	10	x31	7

Cincinnati	AB	R	H	O	A
Temple, 2b	5	0	0	5	4
Hoak, 3b	5	1	1	1	2
Bell, cf	5	0	0	4	0
Crowe, 1b	3	1	1	8	3
a-Jeffcoat	0	0	0	0	0
Lawrence, p	0	0	0	1	0
e-Burgess	1	0	0	0	0
Robinson, lf	3	2	1	3	0
Bailey, c	3	1	0	3	0
Post, rf	5	1	2	2	0
McMillan, ss	2	0	1	1	3
b-Thurman	0	0	0	0	0
Grammas, ss	0	0	0	1	1
Gross, p	3	0	0	2	1
c-Kluszewski, 1b	1	0	0	2	1
Totals	36	6	6	33	15

x-One out when winning run scored.
a-Ran for Crowe in 9th.
b-Walked for McMillan in 9th.
c-Flied out for Gross in 9th.
d-Flied out for Arroyo in 11th.
e-Grounded out for Lawrence in 11th.

Score by innings:

Pittsburgh	100 000 110 00—3
Cincinnati	000 100 200 03—6

E— None. RBI— Mejias, Hoak, Clemente, Crowe, Robinson, Mazeroski, Post 3. 2B— Baker, Foiles, Mejias, Post. HR—Hoak, Clemente, Crowe, Robinson, Mazeroski, Post. S— Majias, Baker, Robinson. Left — Pittsburgh 9, Cincinnati 6. BB— Gross 2, Law 2, Arroyo 2, Purkey 1. SO— Law 2, Gross 1, Arroyo 2. HO—Gross 9 in 9, Law 5 in 6 2-3, Arroyo, 0 in 3 1-3, Lawrence 1 in 2, Purkey 0 in 1-3, B. Smith 0 in 0, (Faced one batter in 11th), King 1 in 1-3. R-ER—Gross 3-3, Law 3-3, Arroyo 0-0, Lawrence 0-0, Purkey 1-1, B. Smith 0-0, King 2-2. HBP— Arroyo (Crowe). W— Lawrence (7-4). L— Purkey (7-6). U— Dascoli, Secory, Landes, Baker. T—3:00. A—9,299.

Manteau 6-Length Ohio Derby Victor

CLEVELAND, June 22 (AP)—Taking the lead at the head of the home stretch, heavily favored Manteau scored a six-length victory in the $30,260 Ohio Derby today at Thistle Down.

The son of the great Citation, wearing the silks of Louis Lee Haggin II, ran the mile and one-eighth in 1:49, just one second off the track record for the distance set by Alfred G. Vanderbilt's find in the 1953 Derby.

In the second place was T. A. Grissom's second - choice Shan Pac, who finished last in the Kentucky Derby. A length behind in third place was Jack Price's Air Wonder.

Manteau was backed down to 3-2 odds by the 13,047 customers and paid $5, $3 and $2.80. San Pac paid $3 and $2.80 and the show price on Air Wonder was $5.80.

Manteau, ridden by Ken Church, was third as the 99-1 Jet Comet set the pace through the first quarter-mile and then ran second to the 96-1 Razor in the back stretch, but took the lead at the first asking by Church as the horses rounded the curve for home.

Sonny Sprow's Cardinal Sin, third choice today and winner of the derby test a week ago, finished fourth a neck behind Air Wonder. Tender Morsel, the Canadian hope, was a faraway fifth.

The order of finish of the others in the field of 12 three-year-olds was Federal Judge, Razor, Some Classic, Here Come Joe, Big Steve, Ten O'Clock and Jet Comet.

The triumph was worth $19,260 to Manteau, winner of the $20,000 Domino Stakes, pushing his earnings to $45,440.

A total of $877,086 was bet on the nine-race program, $129,921 of it on the derby.

Palys Leading Batting Chase For Southern

ATLANTA, June 22 (UP)—Nashville's Stan Palys was top hitter and Little Rock's George Brunet top pitcher in the Southern Association last week, but Mobile's young righthander Gary Bell stole the show.

Bell turned in one of the best pitching performances in years when he struck out 17 Chattanooga batters Wednesday night, allowing only four hits and the same number of walks.

According to the Howe News Bureau, Palys boosted his batting average to .399. Bob Coats of Memphis hit .368 to cop second place and Nashville manager Dick Sisler was third with a .360. Palys and Sisler also shared home run honors with 12 each, trailed by Bill Gabler of Memphis and Larry Osborne of Birmingham, both with 11.

George Schmees, another Vol, replaced Osborne for most runs batted in getting 57, and topped the total bases column at 124.

Brunet's earned run average of 2.48 boosted him ahead of Nashville's pitching coach Bob Kelly, who had the most wins with 13. Vol lefty Jerry Davis kept his strikeout lead fanning 117, followed by Brunet and Bell with 114 each.

Nashville continued to hold first place in team batting, and Birmingham in team fielding. New Orleans kept its double-play lead at 93.

The leading batters:

	AB	H	Pct.
Palys, Nashville	183	73	.399
Coats, Memphis	239	88	.368
Sisler, Nashville	172	62	.360
Zernia, Nashville	126	44	.349

The leading pitchers:

	W	L.	ERA
Brunet, Little Rock	9	3	2.48
Kelly, Nashville	13	3	3.50
Griggs, Chattanooga	8	6	3.44
Thomas, Mobile		7	3.45

City League

STANDINGS

Team	Won	Lost	Pct.
Westside Flower Shop	6	2	.750
Tom Spatafora Groc.	6	2	.750
McKenzie Sports Shop	7	3	.700
Haddad's	4	4	.500
Southside	4	5	.444
Spatafora Pharm.	4	6	.400
Longview Equip.	0	9	.000

Monday's Games

Tom Spatafora vs. McKenzie, 7:30, Barkdull Faulk
Westside vs. Haddad's, 7:30, Sherrouse
Longview vs. Southside, 7:30, L. T. I.

Thursday's Games

Westside vs. Longview, 7:30, Barkdull Faulk
Spatafora Pharm. vs. Tom Spatafora, 7:30, Missouri Pacific
Haddad's vs. McKenzie, 7:30, Sherrouse

9TH WIN FOR ROOKIE

Phils Go Into 2nd Place As Sanford Beats Braves

MILWAUKEE, June 22 (UP)—Rookie pitcher Jack Sanford won his ninth game and Stan Lopata hit a two-run homer as the Philadelphia Phillies beat Milwaukee 4-2 today to take over second place from the slumping Braves.

The Braves, ousted from the lead three days ago, have won only one of their last six games. Sanford, who has lost only one game, was put ahead to stay in the fourth when Lopata hit his sixth home run of the year after Willie Jones walked. He gave up only six hits to keep the Braves in check despite four Philadelphia errors, three of them by Chico Fernandez.

Three of the errors helped the Braves get both of their runs.

Philadelphia	AB	R	H	O	A
Ashburn, cf	3	0	0	5	0
Hamner, 2b	5	1	1	2	2
Bouchee, 1b	2	0	1	6	1
Anderson, lf	2	0	0	5	0
c-Bowman, rf	1	0	0	1	0
Repulski, rf-lf	4	0	1	0	0
Jones, 3b	3	2	1	1	1
Lopata, c	4	1	1	5	0
Fernandez, ss	4	0	2	2	2
Sanford, p	3	0	0	0	1
Totals	31	4	7	27	7

Milwaukee	AB	R	H	O	A
Bruton, cf	4	0	1	4	0
Schoendienst, 2b	3	0	0	1	1
Mathews, 3b	2	0	0	1	3
Aaron, rf	4	0	0	2	0
Covington, lf	4	1	1	2	0
Logan, ss	4	0	1	2	3
Torre, 1b	4	0	2	10	0
d-Malkmus	0	0	0	0	0
Sawatski, c	4	1	1	5	0
Trowbridge, p	1	0	0	0	1
a-Pafko	1	0	0	0	0
Johnson, p	0	0	0	0	0
b-Pizarro, p	1	0	0	0	1
e-Adcock	1	0	0	0	0
Totals	33	2	6	27	9

a-Flied out for Trowbridge in 4th.
b-Grounded out for Johnson in 7th.
c-Fanned for Torre in 9th.
d-Ran for Torre in 9th.
e-Grounded into double play for Pizarro in 9th.

Philadelphia	100 200 010—4
Milwaukee	001 100 000—2

E— Fernandez 3, Bouchee. RBI— Repulski, Lopata 2, Fernandez, Sawatski. (Sawatski scored in 3rd on Fernandez' error). 2B— Hamner, Jones. HR—Lopata. SB— Repulski. S— Sanford. SF— Repulski. DP— Hamner, Fernandez and Bouchee; Logan and Torre. Left —Philadelphia 10, Milwaukee 7. BB— Sanford 3, Trowbridge 3, Johnson 3, Pizarro 1. SO—Sanford 5, Trowbridge 2, Johnson 2, Pizarro 1. HO— Trowbridge 3 in 4, Johnson 2 in 3, Pizarro 2 in 2. R-ER— Sanford 2-1, Trowbridge 3-3, Johnson 0-0, Pizarro 1-1. HBP— By Johnson (Bouchee). WP— Johnson. W— Sanford (9-1). L— Trowbridge (2-1). U— Burkhart, Boggess, Gorman, Dixon. T—2:33. A—25,498.

ROOKIES STAR

Lemon Wins For Cleveland, 7-1

WASHINGTON, June 22 (UP)—Bob Lemon, sidelined for three weeks earlier this season because of injuries, pitched his first completed-game victory of the year for the Cleveland Indians today when he held the Washington Senators to five hits to win, 7-1.

A six-run fourth-inning outburst, in which rookies Dick Brown and Larry Raines each hit a two-run single, helped Lemon score his fifth victory against four defeats.

Three of the Washington hits were made by Roy Seivers. The only run Lemon gave up was unearned, resulting from Chico Carrasqual's error on Pete Runnels' grounder.

Cleveland	AB	R	H	O	A
Smith 3b	4	0	2	1	1
Raines 2b	5	0	2	0	2
Strickland 2b	0	0	0	0	1
Wertz 1b	1	1	0	5	1
Robinson 1b	2	0	0	4	2
Woodling lf	3	2	0	2	0
Williams lf	0	0	0	0	0
Colavito rf	5	1	1	3	1
Maris cf	2	1	0	4	1
Carrasquel ss	3	1	2	2	3
Brown c	4	1	1	4	1
R. Lemon p	4	0	0	2	1
Totals	33	7	8	27	14

Washington	AB	R	H	O	A
Plews 2b	4	0	1	2	3
Runnels 3b	4	1	0	1	2
Sievers 1b	4	0	3	11	0
J. Lemon rf	3	0	1	2	0
Berberet c	3	0	0	3	2
Throneberry lf	4	0	0	2	0
Usher cf	1	0	0	1	0
Schonmaker cf	1	0	0	3	0
Bridges ss	3	0	0	2	1
Pascual p	1	0	0	0	1
Hyde p	1	0	0	0	0
a—Becquer	0	0	0	0	0
Hernandez p	0	0	0	0	0
Totals	29	1	5	27	9

A—hit by pitched ball for Hyde in 8th.

Score By Innings

Cleveland	000 610 000—7
Wasnington	100 000 000—1

E— Carrasquel. RBI— Berberet, Colavito, (Woodling scored on wild pitch in 4th.) Brown 2, Raines 2, Carrasquel. 2B —Smith, Colavito, Sievers. SF— Berberet. DP— Wertz, Carrasquel, Brown and R. Lemon; Colavito and Robinson. Left — Cleveland 7, Washington 5. BB— Pascual 5, R. Lemon 2, Hyde 2. SO— R. Lemon 4, Pascual 1, Hyde 1. HO— Pascual 3 in 3 1-3, Hyde 5 in 4 2-3, Hernandez 0 in 1. R-ER— R. Lemon 1-0, Pascual 6-6, Hyde 1-1, Hernandez 0-0. HBP— By Pascual (Carrasquel), By R. Lemon (Becquer). WP— Pascual. W— R. Lemon (5-4). L— Pascual (4-8). U— Tabacchi, Berry, McKinley and Soar. T—2:23. A—2,372.

Manager Spits Tobacco Juice In Ump's Eye

ALBUQUERQUE, N.M., June 22 (UP)— Umpire Dick Gustavo accused Topeka manager Roy (Red) Smith today of spitting tobacco juice in his face during a heated argument following a close decision at second base.

Gustavo and umpire Wade Batten ejected Smith and shortstop Daryl Robertson from Friday night's game following the rhubarb. Albuquerque scored four runs in the disputed eighth inning to defeat Topeka 7 to 4.

"Smith spit tobacco in my face and on my uniform during the argument," Gustavo said in a report to Western League President O. M. Hobbs recommending disciplinary action against Smith and Robertson.

Gustavo, who called the Dukes' Keith Schmidt safe at second base on a forceout attempt, said Robertson missed the bag on the play after taking a throw from teammate Chuck Cottier.

Gustavo, who was shoved by Robertson during the argument charged that the Hawks' shortstop "pushed me around and used profane language.

BEATS BLUM

Ed Brantly Wins Southern Event

MIAMI BEACH, Fla., June 22 (AP)—Ed Brantly, 22-year-old Chattanooga, Tenn., collegian, today won the southern amateur golf championship, defeating defending champion Arnold Blum of Macon, Ga., 3 and 2.

Brantly out-putted Blum, who also won this event in 1951, to take the match on the 34th hole.

The slender young Tennessean was even par over the route and never trailed.

He toured the La Gorce Country Club course in par 35-36—71 for the morning round going to lunch 2-up. In the afternoon, Blum won the first hole and was 1-down, as close as he ever got to retaining his title.

This was Brantly's fourth entry into the southern, where he never before went past the quarterfinals. He won the Tennessee amateur title two weeks ago for his only other important trophy.

Brantly went into the finals by defeating 16-year-old Jerry Greenbaum of Atlanta, Ga., 8 and 7, in the semi-final round Friday. Blum, playing in a much tougher division, had to dispose of Dick Chapman Sr., Pinehurst, N. C., former U.S., British, French and Canadian titleholder, in the morning round and then defeat Cobby Ware, Augusta, Ga., youngster, in the afternoon. He defeated Chapman 1-up and Ware 5 and 3.

Brantly defeated Houston La Clair, Jr., Birmingham, Ala., 7 and 5, to gain the semi-finals.

Golden Sun Wins 3rd Straight In Governor's 'Cap

Boston, June 22 (AP)—Golden Sun owned by Mrs. Eben H. Ellison Jr. of Newton, Mass., scored his third straight victory in the $10,000 Governor's Handicap today at Suffolk Downs.

Greenbrier Stable's Eahmohe was second, three quarters of a length away and just a neck in advance of Rumstick Lodge stable's Stepping Boy, the heavily played favorite.

Time of the one mile was 1:38 2-5.

Golden Sun, the second choice ridden by Arnold Kirkland, paid $8.20, $5.20 and $3.20. Eahmore returned $6 and $2.80 and Stepping Boy $2.60.

Golf Cart Hit By Lightning; 1 Dead, 1 Hurt

LEXINGTON, Ky., June 22 (AP)—A University of Kentucky professor was killed and the manager of Calumet Farm was critically injured today when lightning struck their electric golf cart on the Lexington Country Club course.

Dr. A. B. McEwen, a member of the law faculty, was killed when he was knocked from the cart by the lightning which struck during a midafternoon thundershower.

Paul Ebelhardt, manager of the famed thoroughbred horse farm, was injured critically and rushed to a hospital. Another golfer, Frank Quinn, was burned on the arm.

Quinn was seated behind McEwen and Ebelhardt in the golf cart which was headed toward the clubhouse. He ran to the clubhouse to summon aid.

Another member of the foursome, Carl Hudgins, had left for the clubhouse on foot.

Civic League

STANDINGS

Team	Won	Lost	Pct.
Jaycees	3	0	1.000
Optimist Club	2	0	1.000
Holsum Bakery	1	2	.333
Highway Department	0	2	.000
West Monroe Lions	0	2	.000

Tuesday's Games

W. M. Lions vs. Optimist Club, 6:30, Barkdull Faulk
Holsum vs. Highway Dept., 8:00, Barkdull Faulk

MEET IN PARIS

Hamia, Bassey Bid For Feather Title

By ROBERT AHIER
United Press Sports Writer

PARIS, June 22 (UP)—Cherif Hamia of France, generally rated the No. 1 contender, and Hogan (Kid) Bassey of Nigeria, the British Empire champion, meet in a 15-round indoor bout Monday night for worldwide recognition as world featherweight champion succeeding the retired Sandy Saddler.

It is the final bout in the tournament set up by agreement among the New York State Athletic Commission, the National Boxing Association, the British Boxing Board of Control and the European Boxing Union.

Hamia had been given a "bye" into the championship match on the basis of his record of victories over Miguel Berrios of Puerto Rico, Ike Chestnut of New York, and Carmelo Costa of New York in a three - bout invasion of America in 1956.

In tournament matches earlier this year, Berrios beat Costa and then Bassey came to America to beat Berrios in the semi-final match. Paris outbid Syracuse, N.Y., for the championship bout.

Most experts favored 26-year-old Hamia, although there is little wagering on boxing in France.

The curly-haired Moslem from Algeria had won 32 of 35 pro bouts, with 15 victories by knockout. His lone defeat was a one-round kayo by Louis Cabo in Algers in 1954. He has drawn twice.

Bassey, 24, has won 53 bouts, lost 10 and drawn in one. Fifteen victories were by kayo, and he himself was knocked out twice — by Emile Chamama in 1954 and by Jean Sneyers last year when the bout was stopped due to a cut eye.

SOUTH POLE IDOLS

NEW YORK, June 22 (UP)—Ted Williams of the Boston Red Sox and Nellie Fox of the Chicago White Sox are the most popular baseball players with fans near the South Pole, Armed Forces Radio reported today. A.F.R., which is collecting ballots from military servicemen overseas in connection with voting for this year's All-Star game, received a wire reporting votes today from the sports editor of the "Penguin Post," newspaper published by U.S. servicemen in Little America.

Has Money—Pays Bills For People

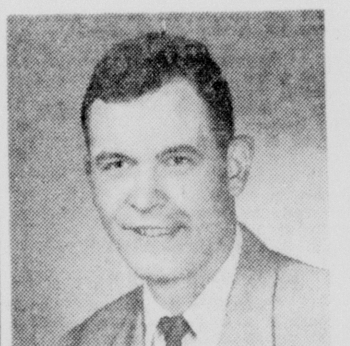

JIM ROBINSON, Mgr.

People who have bills or debts to pay should see this friendly manager of Aetna Finance Co.

He likes to help folks get a fresh start with all pills paid and no money worries. "Our simple Debt Consolidation plan is the way," he says. "And usually it means less to pay every month, besides."

Amounts from $50 to $1500 are available for this or other purposes. Fast, one-visit service is offered. No charge for counseling. Those interested are urged to call or see the Aetna manager, 204 North Second St., Phone FA 3-6634.

RUPTURE-EASER
T. M. Reg. U. S. Pat. Off. (A Piper Brace Truss)

Right or Left Side $4.95 Double...$5.95 No Fitting Required

A strong, form-fitting washable support for reducible inguinal hernia. Back lacing adjustable. Snaps up in front. Adjustable leg strap. Soft, flat groin pad. No steel or leather bands. For men, women, children. Mail orders give measure around lowest part of abdomen, state right, left side or double.

JOHNSON DRUG STORE
820 Jackson FA 3-6612

SUMMER SHOE Clearance

ALL ONE PRICE

$8.95

Two-Tone
Black & White
Mesh
Brown & White
Values to $14.95

Famous Nationally Adv. Brands

HADDAD'S

Better Clothes for Less Money

506-10 DeSiard FA 3-3321

New All-Electric Copy Maker

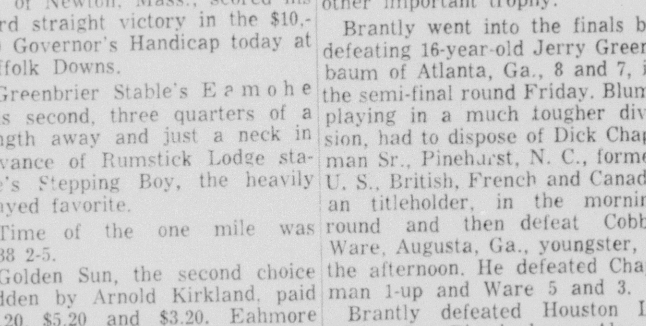

...makes copies in just 4 seconds!

It's All-New and All-Electric! Exclusive dry process eliminates chemicals, negatives. You make copies in 4 seconds by electricity alone. Get the facts about this cost-cutting feature for a new low $299. Call for a demonstration.

Thermo-Fax COPYING PRODUCTS

MODERN METHODS CO.

104 DeSiard Phone FA 5-4964 Monroe, La.
Ask Don Post or Finn Heard for a Demonstration
Open 8:30 to 5:00 Weekdays & 8:30 to 12 Saturdays

UNUSUAL OPPORTUNITY
for
LIFE INSURANCE, ACCIDENT AND SICKNESS, HOSPITALIZATION AGENT OR GENERAL AGENCY IN LOUISIANA

We are an Insurance company — Home Office Delaware. We have plans for substantial business development in Louisiana. We can offer an unusual proposal to qualified Agents or General Agents in Louisiana.

We offer a complete portfolio of Life, Accident and Sickness, and Hospitalization Policies. Streamlined package sales and merchandising plans, advertising support, comprehensive Agent training program, which you unlimited earning possibilities. High vested commission schedules with unbeatable Home Office cooperation renders this an opportunity well worth investigating. Call collect for an appointment and interview.

Paul I. Reichart, Vice President in Charge of Sales
Hotel Roosevelt — Phone MA 2371 in New Orleans

COTTON SURPLUS

Bill's Defeat Rapped By Rep.

WASHINGTON June 22 (Special) — Rep. T. A. Thompson of Ville Platte angrily blamed politics for the defeat in the House yesterday of Amendment which would have provided free mattresses, blankets and sheets to needy Americans.

The amendment was rejected by a vote of 121 to 79 after having been approved in a temporary, teller vote Thursday.

The defeat took place on final passage of the Agriculture Trade Development and Assistance Act to reinstate authority under public law 480.

The Louisianan said he was "alarmed" at the chances in voting that occurred between Thursday and today.

Change in Voting

"The change was in voting and not in development of fact and therefore smacked of politics," he declared.

Thompson said it was "unbelievable to me that even some members of the cotton states should have maneuvered to get away from a vote on the record of my amendment.

One southern congressman even advocated that he did not believe these products should be given away locally, but that a record vote against such a proposition would be "indefensible."

Thompson said he could not understand "how the Republican Leadership could have reached so many democrats, even from the cotton growing states, immediately after the Southern Democrats had been reviled and embarrassed by the Republicans and Northern Democrats refusal to accept the jury trial amendment during the Civil Rights Debate."

To Continue Fight

The congressman said he will continue his efforts to have the bill considered as a separate bill.

"The surpluses continue to cost the taxpayers money for storage and could instead be used toward raising the standard of living of the people who could not otherwise achieve it," he stated. "The distribution of these surplus cotton products would not interfere with normal sales of our merchants, but would only go to those needy families who could not otherwise make such purchases."

"If our government is to continue the program of making grants to people of the world, I say let some of this charity start at home," he concluded.

Tech Students Okay Long 4th Of July Holiday

RUSTON, June 22 (Special) — Given their choice of three proposals for observance of the Fourth of July vacation, students of Louisiana Tech voted themselves a long one but agreed to go to school on a Saturday as part of the deal.

By an overwhelming majority, the Techsters favored an option extended to them by President R. L. Ropp in which the students will leave for the holidays after their last class on Wednesday, July 3, and will return on Monday morning, July 8.

The bargain, however, includes meeting classes on Saturday, June 29, to make up for a lost day of school work under the vacation arrangement. There are no regularly scheduled Saturday classes at Tech during summer terms.

The holiday proposal chosen by the students will apply also to the Tech administrative offices, which will be closed from the end of the business day on Wednesday, July 3, until Monday morning, July 8, President Ropp said.

The first option submitted to the throng of students and several faculty members at a general assembly Friday, provided for dismissal of classes only on Thursday, July 4. This proposal received but four votes, all cast by professors.

The other suggestion, providing for classes to be held on July 4 with dismissal on July 5-8, drew considerable support but fell far short of the total cost for the winning proposal.

At the close of the assembly program, called expressly to decide on the holiday plan, President Ropp cautioned the students to "drive safely on the highways crowded by Fourth of July vacationers."

HEADHUNTERS

MILWAUKEE (AP) — An automobile supply store advertised in a local newspaper:

"Shrunken heads for sale at \$2.98 — no exchange needed."

The ad writer boasted they are "authentic replicas of a Jivaro native and look like the real thing from two feet away."

FOUND IN RIVER—R. L. Raymond, Route 1, Oak Grove, inspects a bell, believed to have come from a ship, he found while fishing in the Boeuf River about 8 miles west of Oak Grove, near a crossing of the Old Spanish Trail. The words "Chiantel Fondeur" and "Saignelegion" and the date "1878" are carved on the bell.

'THAT'S OUR BILL'

Press Secretary Hopes For Civil Rights Action

WASHINGTON, June 22 (AP) — President Eisenhower's press secretary said yesterday "we sincerely hope" for action at this session of Congress on the civil rights bill.

The secretary, James C. Hagerty, was asked for White House reaction to the unusual procedure by which the House-approved bill was placed yesterday on the Senate calendar.

In reply, Hagerty smiled and said: "Well, that's our bill."

"We sincerely hope there will be action on the bill in this session of Congress."

Truman's View

Former President Truman, a Capitol visitor today, said he "would have voted" for the procedure by which the Senate bypassed its Judiciary Committee which has not acted on similar legislation.

Truman, a former senator, said he favored the course followed because "otherwise it never would have gotten out of committee."

As things now stand, any senator can call up the bill for action — a move which doubtless would set off a filibuster by Southern senators who call the federal legislation an invasion of states rights.

The bill aims primarily at action in behalf of voting rights and other rights of Negroes.

Sen. Knowland of California, the Republican leader who engineered the bypass with bipartisan help, said he may not move to call up the bill until after the July 4 weekend.

Knowland said he thought the bill's chances for passage have now been enhanced. He added that if passage doesn't come in this session, the bill will still be on the Senate calendar when the new session begins next January.

Futile Attempts

Whenever a filibuster is launched, it would take the votes of 64 senators—two-thirds of the membership—to bring it to a halt.

All past attempts to muster the necessary votes to break a filibuster against civil rights legislation have failed, and Sen. Russell (D-Ga) said he thought the absence of a jury trial amendment in the House bill would make it even more difficult to get the votes to cut off debate.

The heart of the measure is the authority it would give the attorney general to go directly into federal courts for injunctions to prevent violations of civil rights.

Persons accused of violating injunctions obtained by the government could be punished for contempt of court without a jury trial.

The House rejected all efforts by southern lawmakers to provide a right to trial by jury for defendants in such contempt cases, but the Senate Judiciary Committee has written a jury trial amendment into the bill before it.

'Kingpin' Dope Pusher Arrested In Uvalde, Tex.

DEL RIO Tex. June 22 (UP)— Authorities said yesterday Timiteo Rosas, 46, of San Antonio, held in jail here following his arrest in Uvalde, probably is the "kingpin" of narcotics wholesalers in South Texas.

FBI Agent John Frost and San Antonio narcotics bureau detectives Manual Ortiz and Billy Cochran arrested Rosas Thursday night along with his sister, Manuela Ordaz, 30, and his cousin, Maria Munoz, 38, both of Eagle Pass.

The agents followed Rosas to Uvalde and made the arrest as he got an ounce of pure heroin, valued at \$15,000 on the black market, from the two women.

VERIFICATIONS NECESSARY

New Texas Insurance Board Declines Relicense To 56

AUSTIN, June 22 (UP) — 8he new state board of insurance yesterday named its commissioner and announced that the board has declined to relicense 26 legal reserve and 25 to 30 mutual insurance companies.

The board named William A. Harrison, first assistant state auditor, as commissioner of the board until Sept. 1. Board Chairman Penn J. Jackson, sworn into office earlier in the day, and member Joe P. Gibbs, announced the appointment after a closed meeting of the board's first session.

After the session, Gibbs told newsmen that relicensing of some Texas insurance companies, as well as a number of out of state companies, was being held up by verification of values of real estate and property securing mortgage loans.

Not A Threat

Gibbs said the delay was not "necessarily a threat of insolvency" in any of those companies.

"I can't definitely say I know of any that will not be able to qualify, and with no certain knowledge that they can't qualify, I wouldn't want to predict," Gibbs said.

Gibbs said there had been no relicensing since June 12, when the state's new insurance law went into effect. Under the new law, the commissioner has the relicensing powers.

Harrison, 47, will serve as commissioner of insurance while on leave from his post with the state auditor's office. He has participated in investigation of the state's insurance scandals in recent years.

Full Appointment

Jackson said it may be possible that Harrison will be named to a full appointment on Sept. 1. "It's possible he may get the job but the matter has not been considered," Jackson said.

Harrison, who will serve without pay on the insurance panel, had no comment on whether he would be in line for the permanent job.

Harrison will serve as the board's executive and administrative officer.

Flu Breaks Out Among Atlantic Fleet Personnel

NEWPORT, R.I., June 22 (UP) —A virus influenza sweeping the Far East has broken out among personnel of the Atlantic fleet destroyer force here the Navy disclosed yesterday.

About 550 sailors aboard eight ships have come down with the Oriental flu. However, Navy officials said the figure represented only 2 per cent of 27,500 men.

The Navy termed the outbreaks "mild" and said the influenza was detected early this month. Officials said there was no immediate plan for quarantine measures "unless health authorities deem it necessary."

The disease is marked by severe headaches, fever up to 104 degrees, aching muscles and general lassitude. Duration is usually from three to four days.

The virus first broke out in northern China in January and for the next three months spread as far south as Canton and Hong Kong. Other Far Eastern countries, including Japan and India, have had thousands of cases. However, few fatalities have been reported.

Military transports docking at California ports have also reported virus influenza. There were 96 cases aboard the liner President Cleveland during a crossing from Manila to San Francisco.

Navy officials here said that through laboratory tests forwarded to Washington, D. C. "the flu virus was determined to be the same type as is spreading through Asiatic countries and the West Coast of the United States."

All Dimensional Hearing Glasses Conceals Deafness As Never Before!

Hear with Both Ears

- No Receiver in Either Ear . . . Completely Cordless . . .
- Hearing aid concealed inside glasses. Colorless tube carries sound to ear.
- Can be attached to any frames, even the ones you are wearing.
- Don't half-hear . . . get total ALL DIMENSIONAL HEARING . . . Hear from all directions.

Come In. If you can't come in, send coupon for FREE BOOKLET. Or Call FA 3-0810.

ACOUSTICON OF MONROE,
317 Bernhardt Bldg.,
Monroe, La.
Rush me without obligation Free Booklet on ALL-DIMENSIONAL HEARING.
Name ....
Address ....
City .... Zone .. State ..

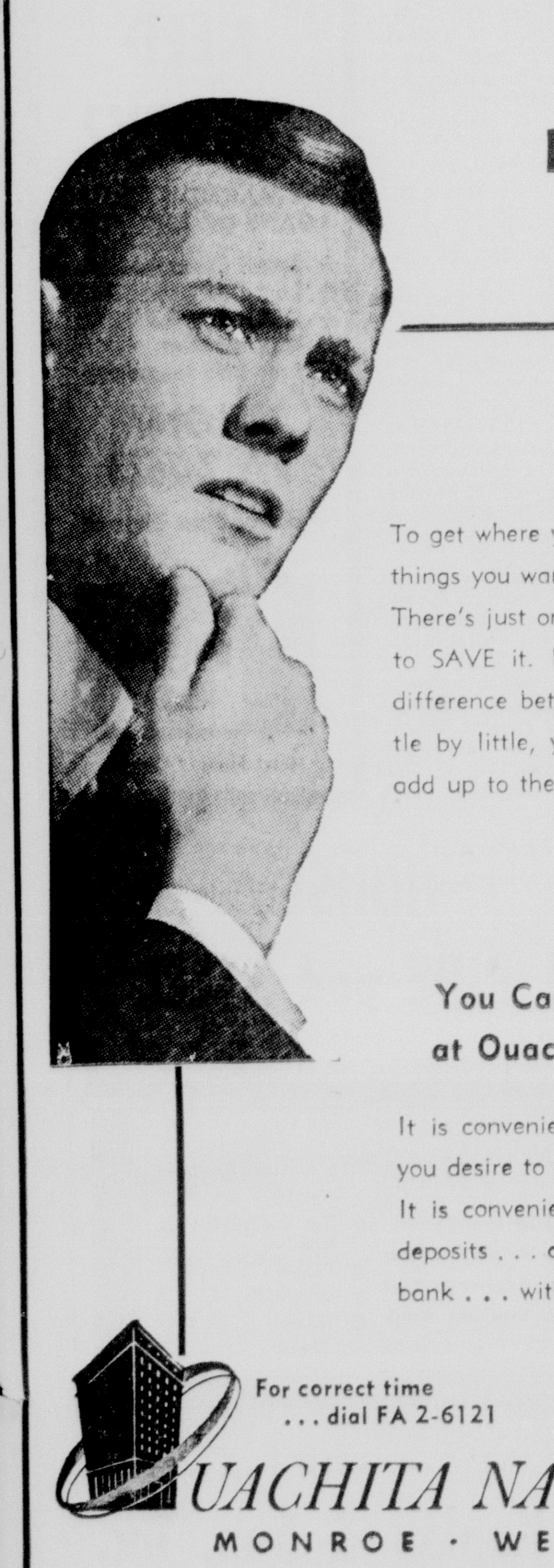

It Does Take MONEY

To get where you want to go . . . to have the things you want to own . . . will take money. There's just one way to get it . . . and that's to SAVE it. In fact, saving makes all the difference between wishing and having. Little by little, your regular deposits here will add up to the BIG things you have in mind.

You Can Save Conveniently at Ouachita National Bank!

It is convenient! Convenient in the amount you desire to save—a large amount or small. It is convenient in the way you make your deposits . . . and it's convenient to get to the bank . . . with 4 locations to serve you.

For correct time . . . dial FA 2-6121

OUACHITA NATIONAL BANK
MONROE · WEST MONROE, LA.
MEMBER, FEDERAL DEPOSIT INSURANCE CORPORATION

Less than 1/2 the price you'd expect to pay

LOWEST PRICE EVER only \$4.95 plus Federal Tax

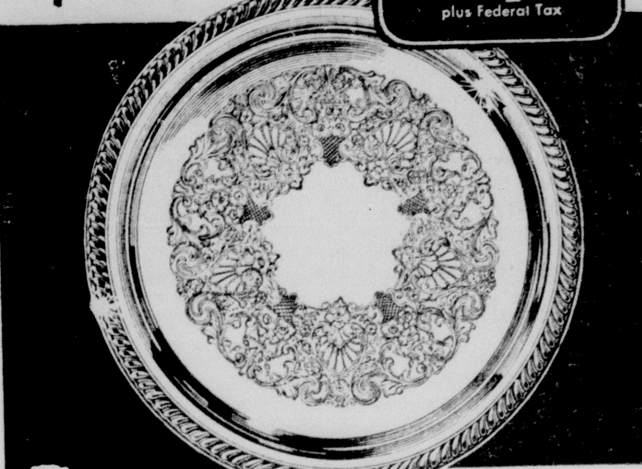

Famous Wm ROGERS ★
SILVERPLATE
A PRODUCT OF THE INTERNATIONAL SILVER COMPANY

- Special factory purchase enables us to offer this gleaming, 12½" utility serving tray at this low price.
- Heavy Gadroon border and delicately chased center. Adds a touch of luxury to TV entertaining and cocktail parties.
- Handy for serving cakes, sandwiches, hors d'oeuvres.
- Buy while limited quantity lasts.

YOU PAY ONLY \$1 A WEEK

★ NEVER ANY INTEREST OR CARRYING CHARGE!
★ MAIL ORDERS PROMPTLY FILLED!

MOREY'S AND PEACOCK'S
JEWELERS
TEMPORARY HOME 129 DESIARD
FA 3-8875 FA 5-1768

SAVE \$20.00! Get all these welcome "Extra" pieces!

57 PC. DINNERWARE SET
Service for 8 in famous "Thistle" pattern

This Entire ~~\$39.95~~ Value for only \$24.95 for all 57 pieces
\$1.00 A WEEK

INCLUDING Matching 10 PIECE PASTRY SET

and INCLUDING 3 PIECE SALAD SET all Matching

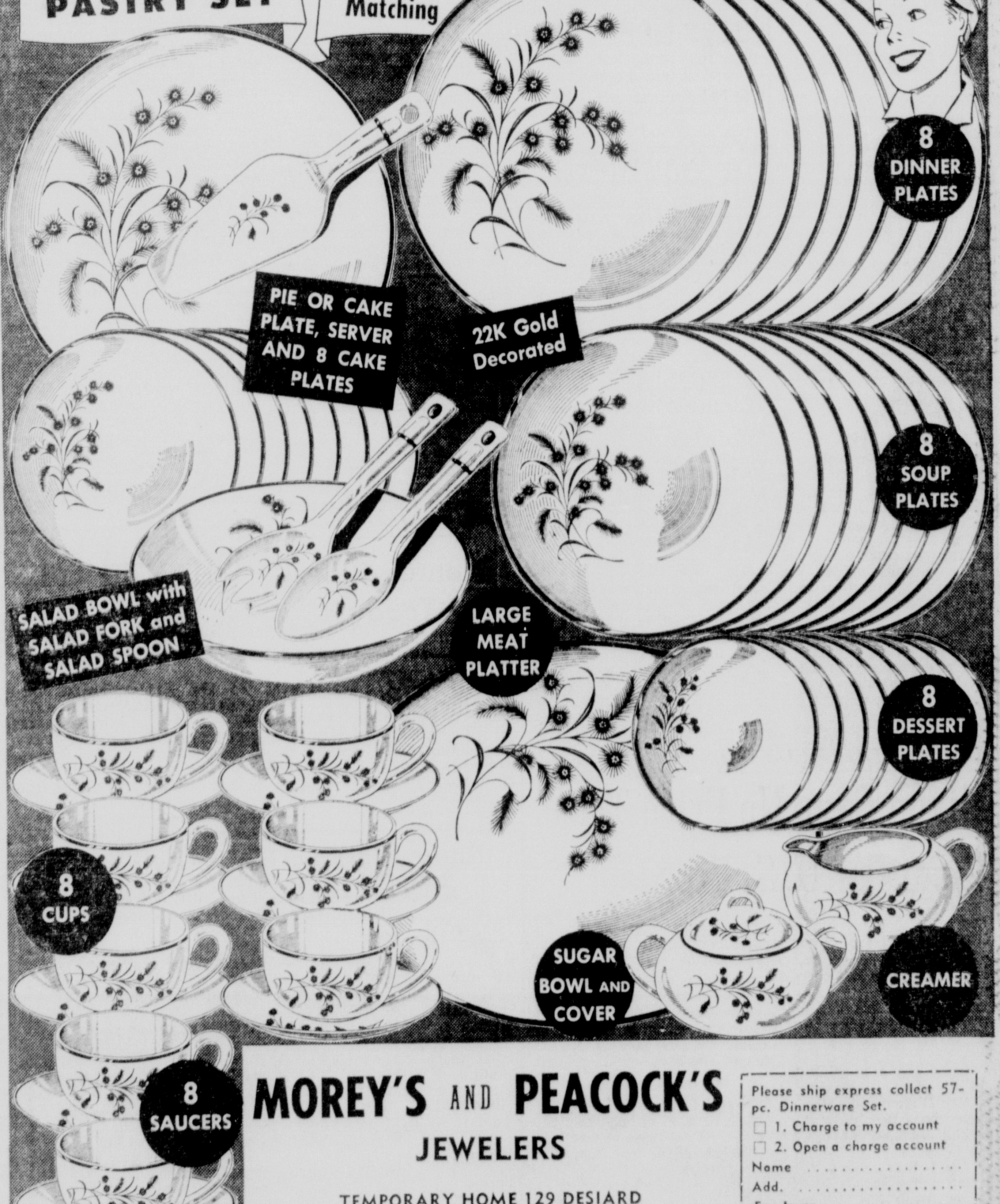

MOREY'S AND PEACOCK'S
JEWELERS
TEMPORARY HOME 129 DESIARD
FA 3-8875 FA 5-1768

Please ship express collect 57-pc. Dinnerware Set.
☐ 1. Charge to my account
☐ 2. Open a charge account
Name ....
Add. ....
Employer ....
References
1. ....
2. ....
3. ....

No Interest Or Carrying Charge
MAIL ORDERS ACCEPTED

DOWN $5.8 BILLION

Stocks Suffer Worst Break In Five Months

NEW YORK, June 22 (AP)—The stock market this week suffered its worst setback in five months.

The quoted value of stocks listed on the New York Stock Exchange fell an estimated $5,828,000,000, based on the decline in the average.

Impressive as this figure is, it should be noted that the total value of all stocks listed on the big board is around 228 billion dollars, so the estimated loss amounts to something less than 3 per cent.

Nevertheless, not since the week ended Jan. 19 have stocks taken such a dive. That was the week the Secretary of the Treasury Humphrey warned that big government spending might lead to a "hair-curling depression." There were rumblings of new credit restrictions, reports of slackening steel demand and a defiant Russo-Chinese statement about the Middle East.

This week the news was not quite so dramatic. The attention of the nation was focused on the investigation of the government's monetary policies in Washington, with the emphasis on why interest rates are so high. At the same time, administration officials did not back away from their avowed determination to fight inflation and this meant they would not ease credit. Meanwhile, the money squeeze grew tighter in the commercial money markets and the U.S. Treasury's short-term borrowing costs climbed to a new 24-year high.

The disarmament talks continued to make prominent news and defense issues were adversely affected. Steel production dipped for the second straight week. New price cuts in world copper were followed this time by reductions in price for the metal by the biggest producers in the United States.

Aircrafts were affected by a Defense Department statement that drastic action is being taken to cut expenditures. Aluminums and other issues reacted sympathetically. Oils were hit by Wall Street reports of big over-supply.

The net result was that the Associated Press average of 60 stocks fell $4.70 to $181.40. This put it below the old 1957 high of $182.00 reached on Jan. 4. It was this high that was pierced on May 9. A series of new 1957 highs was achieved in succeeding weeks, with the peak established at $186.40 June 13.

Long-term U.S. government bonds settled to new historic lows. The 40-year 3s lost 1½ points for the week, closing at 86 and twenty thirty seconds bid. The 30-year 3¼ dropped twenty eight thirty seconds at 93 bid and the victory 2½s of December, 1972-67, were off twenty-six thirty-seconds at 86 and two thirty-seconds. The 2½ of 1963 declined six thirty-seconds at 92 fourteen thirty-seconds.

Historic Laws

At these prices the 3s yield 3.63 per cent, the 3¼s pay 3.66 per cent, the "Vics" 3.68 per cent and the 2½s of 1963 yield 3.87 per cent.

Bond analysts say treasury issues could go even longer. The pressure comes from continued marketing of top-grade corporate new issues at yields of better than 4½ and 4¾ per cent.

The visible supply of state and municipal offerings scheduled for the next 30 days amounts to $173,-078,214 compared with $175,088,887 a week ago. New issues up for bidding this coming week total $15,978,708 bonds and $7,101,300 short-term notes, compared with revised totals of $70,383,208 bonds and $14,828,000 notes for the past week, according to the daily bond buyer.

Biggest issue on tap this coming week is 10 million dollars of East Baton Rouge Parish, La., school bonds up for auction on Wednesday.

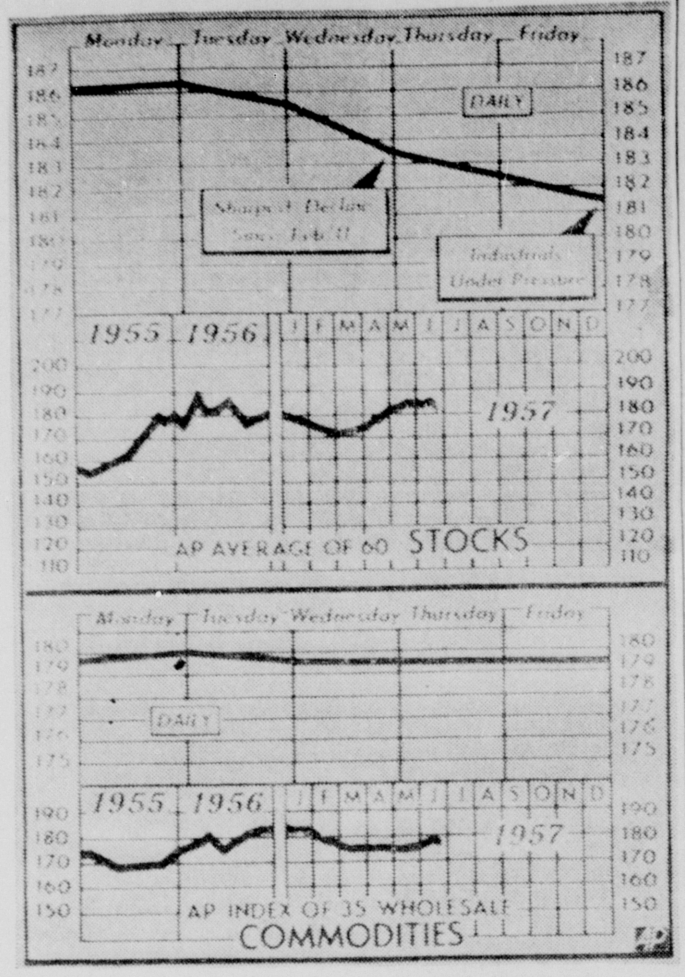

STOCK AVERAGE DOWN—The Associated Press average of 60 stocks recorded its sharpest weekly break in five months when it closed at 181.4—from 186.1 a week earlier. Led by nonferrous metals and livestock, the commodity index declined for the first time in four weeks, closing today at 179.4 from 179.8 in the preceding period. (AP Wirephoto Chart)

NO COMMENT

By JAMES W. DOUTHAT

By JAMES W. DOUTHAT

WASHINGTON, June 22 (Special) — Recent events in Washington have strengthened pressure for tax relief.

Convincing evidence has been supplied to Congress by experts in finance and in business that the confiscatory federal income tax rates — and high corporate taxes — are a definite threat to economic growth.

Further, it is pointed out, a threat to growth is a threat to jobs — to the whole financial structure of the nation. Washington is engulfed in discussion and argument over inflation, and its blighting effects.

But economists have told Congress that one of the most inflationary forces in the economy is the system of high and discriminatory rates of income tax. These rates choke off creation of new capital at its source, cause excessive reliance for economic expansion of bank credit, and distort or prevent natural patterns of economic growth.

A springboard for tax reduction is a bill by Rep. Sadlak (R-Conn.), which would reduce, over a period of five years, personal and corporate taxes in a series of annual reductions to a top of 42 per cent.

Mr. Sadlak says his proposed federal tax reduction could be achieved out of the nation's economic growth, if government spending is brought under control.

The Sadlak bill is before the House Ways and Means Committee, which has power to call hearings and report on the measure. Furthermore, Congress admittedly has ample time to hold hearings and to act on a tax reduction bill in the present session.

The Economy Drive — Just now Congress is working hard to complete action on the appropriation bills, which make up the $71.8 billion budget.

Economy leaders are confident they will be able to boast of success — that real savings will be made for the taxpayers.

As Congress entered the final phase of consideration of bills, the House had cut over $4 billion from the budget. The Senate had cut more than the House in the first eight bills considered.

Other steps were being taken to hold down government expenditures:

The Defense Department ordered delay in obligating over $500 million proposed expenditures in June; the department also was considering "stretch-outs" of expenditures to hold down next year's costs.

Margin For Tax Cut — Strong advocates of economy, such as Senator Byrd of Virginia, say a tax cut could be effected without impairing the Treasury, providing the Administration cuts down spending in the next fiscal year.

It appears there will be a modest budget surplus in the fiscal year ending June 30. Secretary of the Treasury Humphrey hopes that the Treasury can operate for the first time since 1954 without exceeding the permanent debt limit of $275 billion.

It is true that both Secretary Humphrey and Director of the Budget Brundage oppose immediate tax cuts — although Mr. Humphrey says it may be possible to make a cut in the fiscal year beginning July 1.

Those urging Congressional action now point out that any tax cut bill would be effective in the next fiscal year; anyone may anticipate Mr. Humphrey's hope by only a few months.

FORIEGN NATURAL GAS

Congress Urged To Follow FPC On Canadian Imports

WASHINGTON, June 22 (AP)—Congress has been asked to follow closely Federal Power Commission (FPC) hearings involving proposals for importation of gas from Canada.

"Our country's security is involved," said Rep. Byrd (D-WVa) in making the request.

He also told the House "the importation of foreign natural gas would create a serious impact upon the economy of the coal regions of West Virginia and neighboring states."

"As representatives of the nation's largest coal producing congressional district," he said, "I propose to do everything possible to prevent effectuation of this new threat to our very existence. . . .

Would Cost Coal Interests

"If this fuel, produced and transported with minimum labor cost under the monopolistic protection of their government, were made available, coal and oil would, of course, lose customers.

"The pipeline companies would be in position to serve these markets at whatever price would be necessary to undersell coal."

If coal loses ground to natural gas in North Dakota, Minnesota, Wisconsin and neighboring states, he added, "repercussions will be felt in mining towns, on railroads, and at docks on the Great Lakes." Some mining operations would of necessity be suspended, he said.

Rep. Kee (D-WVa), contended recently that if Canadian gas came into the U. S. markets, it would "compound the economic injury" inflicted by residual oil imports on coal and railroad communities.

One of the resolutions adopted by the National Coal Assn. at a recent convention here urged a national fuel policy which would among other things prohibit the import or export of natural gas "in any case where such importation or exportation would expand economic dislocation, unemployment or injury to any significant segment of competing fuel industries in the United States."

The FPC has been hearing testimony in a case involving 20 applications of a similar nature.

Under one proposal, Midwestern Gas Transmission Co. seeks to build a pipeline from Portland, Tenn., to the Canadian border. It proposes to receive 204 million cubic feet of gas daily from Trans-Canada Pipe Line, Ltd., near Emerson, Manitoba, and 204 million from Tennessee Gas Transmission at the Tennessee end of the line.

It would serve areas in North Dakota, Minnesota, Wisconsin, Michigan, Illinois and Indiana.

Other companies propose to serve areas which would compete in part with the proposed midwestern operation, using U. S. gas.

WEEK IN FINANCE

Boom Tapering Off, But Business Is 'Quite Well'

By WALTER BUSSEWITZ

NEW YORK, June 22 (AP)—The arrival of summer, 1957, this week found American business enjoying something less than boom conditions, but still doing quite well in most respects.

Some economists summed up picture this way: Business generally was making out all right in sales and profits, and was not faced with some of the headaches that go with a boom.

Key business indicators presented a mixed pattern. Torrid weather bolstered air cooling demand and pushed electric output 3½ per cent above last week. Cash registers in retail stores rang up higher sales with summer apparel in good demand.

Little Improvement

The automobile situation showed little improvement. Buick prepared for a two-week shutdown for inventory. Chrysler's Dodge and Desoto divisions announced major cutbacks to balance dealer inventories.

Price changes were about balanced. The big manufacturers raised cigarette prices on regular and king-size brands equivalent to a cent a pack at retail. Some companies boosted prices on petroleum products while the Chase Manhattan Bank said the oil industry "is in a serious state of oversupply."

Problems of oversupply and weak foreign prices forced new cuts in copper and zinc. Copper, slashed 2¾ cents a pound to 29¼ cents, broke below the 30-cent level for the first time in four years. Anaconda decided to trim its copper output in Nevada by 16 per cent.

Says Economy Strong

The Federal Reserve Board surveyed the economy at the end of May and reported it was generally strong, despite a decline in industrial production for the third straight month. Construction activity, nonfarm employment, personal income and retail sales all clung to record levels, the board said.

A report from the Federal Housing Administration gave signs of a pickup in home building, which has been dragging for a year. FHA received more applications to insure new homes in May than in any month since May, 1956. Starts on homes financed by DHA-backed mortgages during May were the largest since last October.

Wheat Futures Strong After Farmers Vote

CHICAGO, June 22 (AP) — The wheat futures market made the strongest one week advance of the year on the Board of Trade this week and now is about ready for a siege of hedge selling.

Wheat climbed as much as 5¾ cents a bushel, mostly in a sharp rally Friday brought about by farmer approval of marketing quotas. Other grains and lard also ended the week on a strong note.

New style wheat closed Friday 4¼ to 5¾ cents higher than the close of the previous Friday. Corn was ⅝ to 2⅝ higher, oats 1¼ to 1¾ higher, rye 4½ to 5 cents higher, soybeans 2 to 5¾ higher, and lard 53 to 65 cents a hundred pounds higher.

Farmers Vote

Overwhelming farmer approval of wheat quotas for the 1958 crop came Thursday. This means the support price will be $1.79 a bushel, instead of $1.18 as it would have been if quotas had been rejected. This was an extremely bullish influence in the market, particularly since some traders thought the proposal might be defeated.

The long-delayed hedge selling movement is expected to get underway next week or the following week at the latest—just as soon as the crop movement gets under way in earnest.

Cotton Futures Fluctuate In Week's Prices

NEW YORK, June 22 (AP)—The cotton market started out strongly this week, turned soft for a few days and then bounced back again in the closing session. Active futures contracts on the New York Cotton Exchange ranged from 15 cents a bale lower to $2.05 a bale higher.

The nearby July contracts registered the only decline, while all other futures were ahead and made new life of contract highs.

Strengthening factors during the week included Secretary of Agriculture Benson's statement that he probably will boost the support price for the 1957 crop above the 77 per cent of parity minimum announced earlier, and growing doubts over the likelihood of any new farm price legislation this year.

Technical Moves

Offerings of cotton were furnished, however, through limited hedge selling and profit-taking attributed to technical considerations and improved weather conditions over much of the cotton belt.

The New York Cotton Exchange Service Bureau estimated that mills had used 673,000 bales of domestic cotton consumption during the four week period from May 5 to June 1. This compared with 808,000 bales in April and 714,000 in May last year. For the 44-week period this season consumption approximated 7,449,000 bales compared with 7,784,000 in the comparable 43-week period last season.

Exports of cotton for the week ended Tuesday were estimated by the service bureau at 175,000 bales vs 111,000 the week before and only 58,000 in the same week last year. Total exports for the current season, the bureau figured, were 7,055,000 bales.

BUSINESS BRIEFS

Marion T. (Hawk) Lipp, formerly with the News-Star, will resume a Washington Congressional work assignment July 1 on the staff of U. S. Representative Otto E. Passman.

Lipp, a resident of Winnsboro, is a past president of the Louisiana Press Association and has previously served as a member of the staff of the House of Representatives and as assistant to Passman.

R

Two employees of the Farmerville Bank have been promoted, by the Board of Directors, N. B. James, president, has announced.

Promoted to the position of assistant cashiers were Miss Helena Wells of Downsville, and Mrs. Bess Peek, of Oakland.

William A. Marbury Company, Inc., Ruston, has been appointed managing general agent in Louisiana for The Insurance Company of the State of Pennsylvania. The company has recently completed construction of a new office building to facilitate the expansion.

Mrs. Vallye Willis recently attended a post-graduate beauty course at the Charles of the Ritz training school in New York to study the latest fashion and beauty trends. She is now back at the Palace in Monroe.

Mrs. Blanche Gates, classified advertising manager of the News-Star, has just returned from the National Classified Manager's convention in Indianapolis, Ind. Delegates from throughout the United States and Canada were in attendance at the five-day conference, at which Mrs. Gates took part in the program.

IN YEARS TO COME

Auto Price Tags Expected To Show Steady Increases

By DAVID J. WILKIE
AP Automotive Editor

DETROIT, June 22 (AP)—Automobiles will carry steadily increasing price tags in the years ahead and blistering competition will be partly responsible. It's a competition that is demanding more frequent and broader design changes.

Generally, past price increases from year to year have been attributed by the manufacturers to higher production costs, with competition for larger slices of the market operating to hold the price advances down.

But the battle for buyers in the sizzling competitive market has shown the car makers that complete model changes in three year cycles are not enough to keep up with demand for styling and engineering refinement.

More Often

So costly changes will come more often—probably every two instead of every three years. A complete model change now can involve an expenditure of around a quarter billion dollars for a manufacturer like Ford or Chevrolet. A so-called "major" design change can cost 100 million and more.

It takes a lot of customers to balance out such an expenditure.

Ford division had a complete model change in its 1957 line. Following industry custom of complete changes every three years Chevrolet was committed only to substantial changes for this year. Some sources termed them "face lifting" alterations.

Ousted Chevvy

But Ford's completely new model ousted Chevrolet from the No. 1 production and retail sales spot.

Chevrolet has a completely new model coming up for the 1958 car year. It is a fair guess the change will cost Chevrolet around a quarter billion dollars. Chevrolet hopes the change will put it back in the top spot.

Ford, of course, likes the No. 1 place. So it is going as far as it can with styling and engineering changes for 1958 short of a complete changeover. The changes are expected to be more than ordinary ever made for the first year following a complete revamping of its cars.

The most recent new car registration figures showed Ford running about 71,000 units ahead of its sales volume of a year ago; Chevrolet was nearly 87,000 units behind its total for the like 1956 period.

Significant

These figures are more significant than the fact Ford division is slightly more than 32,000 units ahead of Chevrolet. At a certain level in their sales volume the car makers reach the point where they have back the entire investment in new model output. Then comes the profit-producing volume. The unit profit mounts as the sales volume advances in the second phase of retail distribution. Eventually it reaches the level where each unit sold is almost all "velvet" as far as the manufacturer is concerned.

Thus it is that the car makers in the high volume field exert added effort to attain an additional 50,000 to 100,000 sales.

Rank Important

There is a distinction and a tremendous promotional value in the No. 1 ranking in car production and retail deliveries. Some industry experts say the Ford-Chevrolet battle still is not settled.

Some recall that in other years when the race was close they exchanged accusations of unfair tactic to swell registration totals. Each accused the other of registering new cars in the names of their various dealers, or dealer employes.

Because the cars so registered would have to be sold later as used units or as demonstrators the effort could become somewhat expensive. But that No. 1 spot is greatly coveted.

Victory Looms For Eisenhower

WASHINGTON, June 22 (UP)—Despite a rampaging economy drive, the House today seemed ready to give President Eisenhower a major victory on a key program —foreign aid.

The chief executive has asked for $3,864,410,000. Most of the money, $2,900,000,000, is earmarked for military hardware and defense support.

The House Foreign Affairs Committee plans to complete its investigation of the administration request next week, then start approving the various items, one by one. The committee started taking testimony from military and civilian leaders a month ago today.

The Senate recently completed action on an authorization bill by voting for an overall program to cost $3,617,333,000. That was a cut of less than 7 per cent.

IMPORTS TAKE TOLL

Crude Oil Productions Hike Caused By Suez Wiped Out

By MAX B. SKELTON

HOUSTON, June 22 (AP)—Crude oil production increases prompted in the United States by the Suez crisis eight months ago have been wiped out.

A sharp cut in Texas allowables for July will place domestic production below the early November levels when the Suez Canal was blocked.

It took only three months to wipe out the increases developed over a five-month period.

Domestic production averaged 6,981,100 barrels the week ending Nov. 2 and reached a record average of 7,818,400 a day the week ending March 27.

Last week's daily average was 7,294,050, including 3,102,500 barrels a day in Texas.

The Railroad Commission ordered a 13-day production schedule for July, slashing the daily average by 390,449 barrels. This cutback, combined with July reductions anticipated in other states, means July production will be nearly a million barrels below the record level attained in late March.

While the Middle East emergency caused sharp fluctuations in domestic crude production, the weekly average for imports of foreign crude and oil products has remained relatively stable.

Imports for the four weeks ending Nov. 2 averaged 1,422,900 barrels a day. The average declined quickly to 1,317,600 by the end of November but dropped below the 1,400,000 mark for only four of the 15 succeeding weeks.

A daily average of 1,459,000 barrels for the four weeks ending June 7 was the highest since early October.

The Texas cutback order came two days after the Independent Petroleum Assn. of America predicted that demand for domestic crude for July, August and September will drop about 400,000 barrels a day. Third quarter demand was estimated at 6,925,000 crude for July, August and September will drop about 400,000 barrels a day. Third quarter demand was estimated at 6,925,000 barrels daily, compared to the June production level of about 7,325,000 barrels.

House Sponsors Seek Early Vote On Dam Project

WASHINGTON, June 22 (UP)—House sponsors of the Senate-approved Hells Canyon bill tried to change committee schedules today to pave the way for a House vote on the bill before Congress adjourns for the summer.

Rep. Al Ullman (D-Ore.), a sponsor of the plan to authorize construction of a "high" dam at Hells Canyon on the Snake River in the Pacific Northwest, said the "biggest hurdle at the moment" was arranging a timetable for committee action on it.

The bill passed the Senate by a 45-38 vote Friday and next will be considered by a House Interior Subcommittee headed by Rep. Wayne N. Aspinall (D-Colo.).

Aspinall said the first open dates on his crowded calendar are July 18 and 19. But he said he would "trade" with sponsors of other bills for earlier dates if he can.

Ullman said the July 18-19 dates "would virtually eliminate" chances of a House vote this session and that the sponsors were trying to arrange earlier hearings.

"We're certainly going to do everything possible to get a vote this session," he said.

Administration leaders pledged a bitter fight to head off the bill. And even if it does get through it is likely to be vetoed by President Eisenhower.

The measure would authorize 500 million dollars to build one high dam in the canyon. The administration already has authorized Idaho Power Co. to build three privately - owned low dams.

NEED MONEY?
WE MAKE DISCOUNT LOANS OF ANY TYPE
★ Small Payments
★ Low Cost
★ Quick Service
★ Confidential
★ Free Life Insurance
PHONE FA 2-7623
Ask For Stan Bagwell
1st finance and thrift
Hotel Frances Corner

Oil And Gas Production Gains Shown In Monroe District During Last Week

Oil and gas production was on the increase in the Monroe district last week, according to the weekly report of the local office of the state conservation department. Two oilers came in, a single gas well was finaled and four drillsites were abandoned as dusters. Four new applications were filed and a total of 24 drilling rigs were listed as active on the report.

Perhaps the most important news of the week was the Friday morning news release on the Ark-La. Gas, Pipes No. 1 well in Ouachita parish. This test well has been drilling tight since it first started operations at the site. A spokesman, R. K. Butcher, said on electric log run on Thursday indicated a total of 44 feet of productive gas and distillate sands in Travis Peak zones between 6,851 and 8,746 feet. The well is expected to be drilled to 10,000 or more feet in the Travis Peak and Cotton Valley sands.

Results of Tests

Drillstem tests have shown commercial gas and distillate at three separate sands in the Travis formation. Total depth Thursday was given as 9,008 feet.

The completion of the Nebo Oil Co., Nebo Fee No. 74, section 5-6-3E, was on June 11. Tests showed the well producing 123 barrels of 42 gravity oil daily on a 9-64 choke. Production is from sands perforated at 3636-39 feet with a tubing pressure of 445 pounds.

The Robert F. Roberts, Ayer Timber Co., No. D-1, sec. 1-13-9E in Killens Ferry field of Tensas parish was finaled June 17th testing 120 barrels of 43 gravity oil daily on a 13-64 choke. Production is from sands perforated at 6754-66 feet with a tubing pressure of 225 psi and casing pressure of 150 psi. Estimated gas - oil ratio was set as 1,000 to 1.

The long gasser finaled in the area was the Olin Gas Trans. Corp., Fee Gas No. 395 sec. 4-20-3E on June 17th testing 348 MCF of gas daily with a rock pressure of 605 psi. Total depth of the well is 2,108.

New Locations

CATAHOULA

Wildcat field: Crow Drilling Co. and Prod. Coastal, Roy V. Morris No. 1, sec. 3-8-6E, located 660 feet south of the north line and 660 feet east of the west line of the northeast quarter of the northwest quarter.

CONCORDIA

Clayton field: Gauthier and Heard W. L. Billups, Miller et al No. 3, Sec. 40-8-10E, located from the northwest corner of section 48, go south 35 degrees 13 minutes east for 1140 feet then, south 54 degrees 47 minutes west 330 feet to location. Gauthier, Heard, W. L. Billups, Miller et al No. 4 Sec. 40-8-10E, located from the northwest corner of section 48, go south 35 degrees 13 minutes east for 340 feet, then south 54 degrees 47 feet west for 330 feet to location.

FRANKLIN

South Big Creek field: R. D. Phillips Montgomery No. B-1, sec. 30-16-8E, located 430 feet north of the south line and 430 feet west of the east line of the southwest quarter of the northwest quarter.

The four abandonments were located in the following fields. Horseshoe field, section, 12-6-7E, of Concordia parish the Fred E. Simmins No. 1, on June 17th at a depth of 5339 feet. The Murphy-Sun Oil Co. J. E. Holt "D" No. 16 sec. 29-16-8E of the Franklin wildcat field was abandoned June 15 at a depth of 3900 feet. The J. B. Nehle et al Hall No. 2, sec. 25-10-1E, in Tullos - Urania field of La Salle parish on June 17 at 1537 feet. The Chicago Mill and Lbr. Co. C. M. and L Ayer Tim. Co. No. 2, sec. 5-13-10E of the Tensas wildcat field on June 17 at 7428 feet.

ACTIVE RIGS

FRANKLIN

Wildcat field: J. A. Harper CH Armstrong et al No. 1, sec. 32-16-8E, set 340 feet of 8⅝ pipe, drilling ahead.

South Big Creek field: R. D. Phillips J. Summers No. 3, sec. 30-16-8E, testing on pump, 3700 feet.

GRANT

Georgetown field: W. L. Holmes, H. B. Holmes et al No. 1, sec. 20-9-1E, testing at 1661 feet. Charles S. McKendrick, Swope No. B-7, sec. 18-9-1E, spudded in June 13, set 1616 feet of 7 inch pipe.

LA SALLE

Little Creek field: Justiss Mears Oil Co. B. T. Gallahere et al No. 3, sec. 31-9-2E, spudded in June 13, set 1748 feet of 7 inch pipe, testing.

Olla field: J. E. Grandstaff, J. E. Harris No. C-1, sec. 12-10-2E, testing.

Tullos - Urania field: Air Lift Oil Co. Zeigin No. 4, sec. 19-10-2E, testing. Ark. Fuel Oil Co. Tremont Lbr. Co. No. A-23, sec. 30-10-2E, testing. B. and G. Loe Urania Lbr. Co. No. A-1, sec. 24-10-1E, testing. Harter Oil Co. Hard - Edenborn No. C-1, sec. 18-10-2E, testing. W. T. Murrat Tr. Zimmerman No. 19, spudded in June 12, set 1504 feet of 7 inch pipe, testing.

OUACHITA

Cadeville field: Atlantic Refg. Co. A. F. Golson No. 1, sec. 24-17-1E, Shut in, building tanks.

TENSAS

Wildcat field: Jett Drilling Co. Fisher No. G-1, sec. 9-12-11E, drilling. Jett Drilling Co. Lide No. 1, sec. 22-12-12E, spudded in June 13, set 1039 feet of 9⅝ pipe, drilling. Pet. Inc. H. L. Rowley Special, Stanton No. 1, sec. 29-12-11E, drilling. Pioneer Oil and Gas Co. Vasser and Brown, Butts No. 1, sec. 2-10-10E, drilling.

Lake Formosa field: Jett Drilling Co. Fisher Lumber Corp. No. B-5, sec. 22-12-10E, coring and reaming hole at 8410 feet.

UNION

Wildcat field: Pan Amer. Pet. Corp. TL. James Co. Inc. No. 1, sec. 8-20-1, drilling.

Bull Creek field: The Carter Oil Co. Hicks Cooke et al No. 1, sec. 21-21-3W, drilling.

Monroe field: Olin Gas Trans Corp. Fee Gas No. 397, sec. 31-21-3E, spudded in June 13, set 2129 feet of 4½ inch pipe. Olin Gas Trans Corp. Fee Gas No. 398 sec. 32-21-3E, spudded in June 18, set 210 feet of 8⅝ inch pipe.

Monroe Skies Today

Sunrise	5:02 a.m.
Sunset	7:19 p.m.
Moonrise Monday	2:14 a.m.

EVENING STARS

Venus and Mars are in the west in the evening twilight, Jupiter is in the southwest and Saturn is in the southeast. The star seen directly above Venus tonight is Pollux, the brightest star of Gemini.

River Stages

Stations:	Flood stage	Present stage	24-hour change
MISSISSIPPI			
St. Louis	30	17.4	3.1 Rise
Memphis	34	18.1	0.4 Fall
Helena	44	26.9	0.2 Rise
Vicksburg	43	33.7	0.3 Fall
Natchez	48	s42.6	0.4 Fall
Red Rvr Ldng	45	r42.2	0.3 Fall
Baton Rouge	35	s32.8	0.1 Fall
Donaldsonville	28	25.0	0.4 Fall
New Orleans	17	14.4	0.2 Fall
OUACHITA			
Camden	26	15.8	0.2 Fall
Monroe	40	38.7	0.2 Fall
BLACK			
Jonesville	50	52.1	0.0 ....
OHIO			
Pittsburgh	25	z16.6	0.1 Fall
Cincinnati	52	sz12.8	0.1 Rise
Cairo	40	27.8	0.8 Fall
ARKANSAS			
Little Rock	23	21.7	0.6 Fall
RED			
Shreveport	39	s26.0	0.6 Fall
Alexandria	32	s39.7	0.5 Fall

s-Stage yesterday morning.
r-Stage day before yesterday.
z-Pool stage.

WARNS BUDGET-CUTTERS

Nixon Says No Price Too Great For U. S. Freedom

PLYMOUTH, Mass., June 22 (UP)—Vice President Richard M. Nixon told would-be budget cutters today that "no price is too great for freedom."

Nixon spoke in this flag-decorated town at ceremonies honoring the voyage of the Mayflower II.

He carried the personal greetings of President Eisenhower to Capt. Alan Villiers and the 32 crewmen who sailed the Pilgrim replica ship from Plymouth, England, in 54 days.

Hits Budget Cutters

Standing in the shadow of Plymouth rock with the Mayflower anchored a short distance away Nixon told his audience that he could not "understand the attitude" of budget cutters who say the nation cannot afford its foreign aid and defense programs.

"If we were a poor nation, instead of the most prosperous in the history of the world, I would still say that we can afford every dollar that is truly necessary to protect our liberty and help bring peace to the world," Nixon said.

He said he opposes waste of unnecessary spending, "but I can not understand the attitude of those who refuse to examine the arguments, but simply say we cannot afford it."

Demands Sacrifices

Nixon warned that the dull fight for freedom may demand sacrifices comparable to those of war.

"We should be foolish to scrap our defenses and foreign policy simply because Khrushchev or Mao Tse Tung or Chou En-Lai smile and speak softly," he said.

"It takes a special type of heroism to mount sustained effort when there are no dramatic results," he said. "Often it takes courage to be patient . . . it is easy to criticize but it is a fearful responsibility to decide a course of conduct when a mistake might unlease an atomic war.

HOUSE of PIPE and STEEL
PRINCIPAL ITEMS IN STOCK
● Angles, Beams
● Reinforcing Rods
● Reinforcing Wire
● Expanded Metal
● New and Used Pipe
● Tubing
● Structurals
● Plates
● Cold Finished Shafting
NEW and USED PIPE
M. Kaplan & Son, Inc.

AT THE THEATERS

Delta

Today and Monday: "Don't Knock the Rock" with Bill Haley and Alan Dale. "Rumble on the Docks" with James Darren.

Tuesday and Wednesday: "Men of Sherwood Forest" with Don Taylor; and "The Lonesome Trail" with Wayne Morris and John Agar.

Thursday through Saturday: "Daniel Boone, Trail Blazer" with Bruce Bennett and Lon Chaney; and "Sharkfighters" with Victor Mature.

Paramount

Today through Wednesday: The first story of that rugged breed they call "The Drill Instructor." Jack Webb as "The D. I." with Don Dubbins, Jackie Loughery and Monica Lewis.

Thursday through Saturday: Two sock - shock shows . . . "Beginning of the End" starring Peter Graves, Peggie Castle. Twin science fiction thrills "The Unearthly" starring John Carradine, Allison Hayes and Myron Healy.

Late show Saturday, starting at 11:30 p. m.: Pat Boone and Terry Moore in "Bernadine."

Rialto

Today through Tuesday: "The Tattered Dress" with Jeff Chandler and Jeanne Crain.

Wednesday: "Crazy Legs" with Elroy Hirsch; also "Hit and Run" with Cleo Moore.

Thursday and Friday: "Fighting Trouble" with the Bowery Boys; also "Roogies' Bump."

Saturday: "Two Gun Lady" with Peggy Castle; also "Flaming Feather" with Sterling Hayden and Forrest Tucker.

Strand

Today through Tuesday: "The Quiet Man" with John Wayne and Maureen O'Hara.

Wednesday: "Woman's Devotion" with Ralph Meeker and Janice Rule.

Thursday and Friday: "The River's Edge" with Ray Milland and Debra Paget.

Saturday: "Canyon River" with George Montgomery; also "The Woman They Almost Lynched."

HOME OFFICE SUPPLY CO.
Dial FA 3-0342
304 Trenton West Monroe
Your Shopping Center For:
- SOCIAL STATIONERY
- GIFT ITEMS
- GREETING CARDS
- AND GAMES

RADIO-TELEVISION
Train AT HOME in your SPARE TIME
Train now for a top-pay job in Radio-Television-Electronics. Here's your opportunity to get into the fastest growing industry in the country. YOU can qualify without giving up your present job or social life. No experience needed.
KOREAN VETERANS
Eligible Under G.I. Bill
RADIO-TELEVISION TRAINING ASSOCIATION
619 Milam St., Shreveport, Dept MN
VETERANS! Write discharge date
Please RUSH me your NEW FREE BOOK that will show me how I can make TOP MONEY IN TELEVISION.
Name.......
Address.......City.......State.......
(Please print plainly)
MAIL THIS COUPON TODAY!

7 —COURSE SUNDAY DINNER
Served in the beautiful Air-Conditioned GREEN ROOM
$1.25
Children's Plate - - - - - - - - - 75c
PENN HOTEL COFFEE SHOP
209 SO. GRAND FA 2-5776
Bill Ackerman—Manager

. . . background music by TEMPO for Coleman-Edwards Motors . .

TEMPO MUSIC COMPANY CONGRATULATES COLEMAN-EDWARDS MOTOR CO. on being appointed the Volkswagen Distributor for this area. According to Lee Edwards, partner and general manager, the opening of their showrooms at 116 Hall St. will be held sometime this week and the public is cordially invited to attend the first formal showing of these functional, economical cars and trucks.

Coleman-Edwards Volkswagen Motor Co. thus becomes the third progressive auto dealer to add the distinguishing feature of BACKGROUND MUSIC, joining Lennon Motor and Van Olds-Cadillac.

Mr. Edwards states, "This firm will be constantly seeking means to make our customers visits with us as pleasant as possible and we feel by creating a shopping climate that is both relaxing and cheerful, we have taken a big step in this direction."

THE TEMPO MUSIC CO. IS THE ONLY TRUE BACKGROUND Music Service in the Twin Cities. We do not use records—only specially prerecorded tapes which present an ever changing parade of selections scientifically designed to flow soft and unobtrusively thru your public area.

Don't delay—Call Bob Ellen, Manager to have this proven service for your business or office.

TEMPO MUSIC CO.
124 N. Grand Bldg. Phone FA 5-3661
The Finest Background Music Service in the World

CO-STARS IN "TEN COMMANDMENTS"— Yul Brynner, left, Anne Baxter, center, and Yvonne De Carlo, right, are three of the many stars heading the cast of "The Ten Commandments" which will open at the Delta Theatre July 10. Brynner portrays Pharaoh Rameses II, Miss Baxter, the lovely and seductive Throne Princess Nefretiri; and Miss De Carlo, the desert woman, Sephora, who becomes the faithful wife of Moses. Moses will be portrayed by Charlton Heston.

STARS IN MARINE FILM — The personal story of a Marine Corps drill instructor, T/Sgt. Jim Moore, is portrayed by Jack Webb in the Warner Bros. presentation "The D. I.", arriving today at the Paramount Theatre. Webb produced and directed the film, from which the above scene is taken. Lovely Jackie Loughery is cast in a starring role.

Attorney Is Charged In Death Beating

HOUSTON, June 22 (UP)—Louis Davis, a 35-year-old attorney, was charged with murder yesterday in the death of a 27-year-old divorcee who was found fatally beaten as the climax of an apparent drinking party.

The divorcee was Mrs. Mary A. Reddell. She was found lying in her apartment by a table stacked with racing forms, an empty vodka bottle and two glasses. She died of seven broken ribs, an injured liver and multiple bruises on the face and head.

Doctors said her last words were "Lou, Lou, please, Lou, please. . ."

No Statement

Davis, the divorced father of two children and son of Sam Davis, Jr., former Harris county district attorney, walked into the police station at 7:45 a. m. He was accompanied by his father and both refused to make a statement.

Neighbors called police to the Reddell apartment Thursday night after hearing loud voices and the noise of furniture being turned over. They said they heard Mrs. Reddell cry out, "don't Lou, don't hit me, Lou. . ."

Then there was sudden silence and the neighbors saw a man leave the apartment. Police broadcast a pickup order for Davis.

Mrs. Margaret Halpin, a friend said Mrs. Reddell called her about 10 a. m. Thursday and again at 1 p. m. and told her that Davis was at the apartment. She called again at 5:30 p. m., Mrs. Halpin said, to invite her to dine with Davis and Mrs. Reddell. Mrs. Halpin said she declined.

JOE BUTTERFLY —Audie Murphy is a photographer in Japan for an army magazine in Universal-International's "Joe Butterfly" which stars him and George Nader and co-stars Keenan Wynn, Burgess Meredith, Keiko Shima, John Agar, Charles McGraw and Fred Clark. The picture is now showing at the Jim Theatre.

SANDER TIP

Power disc sanders have a tendency to make swirling marks on wooden surfaces unless they are carefully handled. This tendency can be kept in check by holding the sander against the wood at a slight angle, keeping it moving constantly and not applying pressure.

See...
Telephone Time
TONIGHT 10:30 P.M.
Channel 8
Another dramatic presentation in John Nesbitt's series of true-life stories.
"PIT-A-PIT AND THE DRAGON"

'Beginning Of The End' Is Top Science Fiction

Science - fiction fans—and who isn't one these days? — are in for a cinematic treat when "Beginning of the End" opens Thursday at the Paramount Theater.

Heralded as one of the most amazing and unusual pictures to reach the screen in many years, this spinetingler also boasts an exceptionally fine cast, with Peter Graves and Peggie Castle in the starring roles supported by such talented featured players as Morris Ankrum, Richard Benedict, Pierre Watkins, Than Wyenn, James Seay, Don C. Harvey and Frank Wilcox.

"Beginning of the End" has to do with an attack on American cities, mainly Chicago, by thousands of Grasshoppers, and of the efforts of the United States Army and Air Force — and a brilliant young scientist — to sonquer them.

What makes this such a desperate situation is the fact that these grasshoppers are 10 and 12 feet long, man - eaters, and starved. They have attained such giant size through contact with radioactive materials and have grown so fast that their appetites are insatiable. After a horde of them has attacked a town there is nothing left, not a bone, not a sliver of wood. The Army and Air Force are helpless against them; it takes the genius of a young scientist, Peter Graves, to finally save his country form total destruction.

Possibly the most amazing aspect of this picture is that for the first time in films, the menacing creatures are really alive — not mechanical freaks dreamed up and constructed by studio special - effects experts. Not only do you see these monstrous creatures climbing right up the outside of Chicago's Wrigley Building, you also see them in direct contact with people — something never before accomplished by motion pictures.

DEMO VICTORY

Hell's Canyon Dam Is Okayed

WASHINGTON, June 22 (UP) — The Senate today approved a bill to authorize construction of a "high" dam at Hell's Canyon on the Pacific Northwest's Snake River. The vote was 45 to 38.

The action was a major victory for its Democratic supporters who have waged a four-year fight to get the project through Congress.

However, the bill still must be approved by the House. The administration has opposed the legislation and the Senate division today indicated that supporters lacked strength to overcome a possible presidential veto.

Surprise Rejection

The vote came at the end of a hectic third day of debate which was thrown into confusion by Idaho Power Co.'s surprise rejection of rapid tax write-off benefits for construction of two of three low dams on the Snake.

Supporters of the bill called the company's action a "desperate last-minute" maneuver designed to kill the measure.

High dam proponents had used the write-off grant as their main argument against the three administration - backed low dams, which would be flooded out by the uper Hell's Canyon unit.

Because of the confusion created by Idaho Power's announcement Thursday night, the fate of the measure was in doubt right up to voting time.

Sen. John A. Carroll (D-Colo.) had said shortly before the roll was called that "if this measure is rejected the campaign for a high Hells Canyon dam will never be able to rise again."

DELTA
NOW SHOWING
THE BIG BEAT
BILL HALEY AND HIS COMETS
Don't Knock The Rock
co-starring ALAN DALE ALAN FREED
—PLUS—
COLUMBIA PICTURES presents RUMBLE ON THE DOCKS "Teen-age gang war!"
introducing JAMES DARREN A CLOVER PRODUCTION
COMING SOON "Ten Commandments"

JIM
PH. FA 3-5560
OPEN 11:45 A.M.
Children 25c
Adults 65c
AIR CONDITIONED
++ STARTS TODAY ++

THE NEW TARZAN! FIRST TIME IN COLOR!
PRIVATE PLANE MAKES CRASH LANDING IN THE TAMELESS JUNGLE...
M-G-M PRESENTS TARZAN AND THE LOST SAFARI
NEXT: "JOE BUTTERFLY"
With Audie Murphy & George Nader

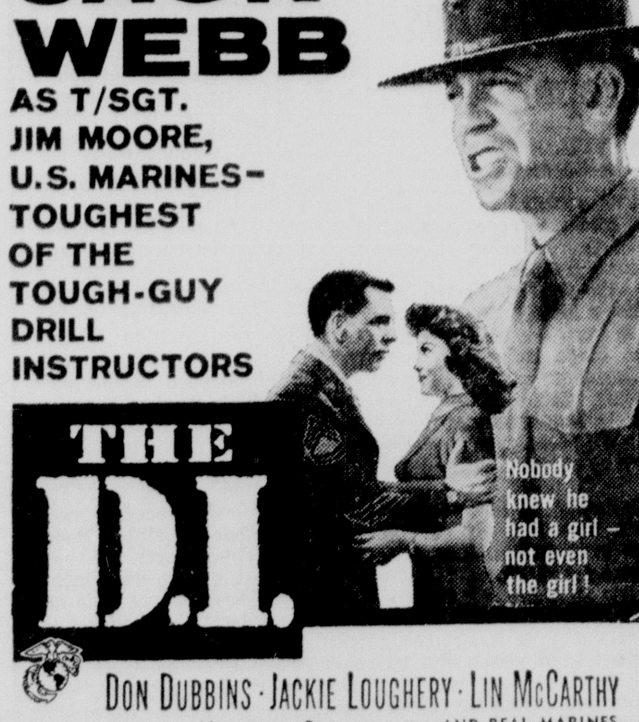

JACK WEBB
AS T/SGT. JIM MOORE, U.S. MARINES—TOUGHEST OF THE TOUGH-GUY DRILL INSTRUCTORS
THE D.I.
Nobody knew he had a girl – not even the girl!
DON DUBBINS · JACKIE LOUGHERY · LIN McCARTHY
MONICA LEWIS · VIRGINIA GREGG · AND REAL MARINES FROM "PLATOON 194"
YEAR AROUND AIR CONDITIONED COMFORT
PARAMOUNT
OPEN 11:45 • FA 2-0970
NEXT! TWO SOCK-SHOCK SHOWS!
"BEGINNING OF THE END" and "UNEARTHLY"

STRAND FA 2-8614
THE QUIET MAN WITH JOHN WAYNE MAUREEN O'HARA
RIALTO FA 3-5356
THE Tattered Dress
STARRING JEFF CHANDLER JEANNE CRAIN JACK CARSON GAIL RUSSELL ELAINE STEWART
CINEMASCOPE

DIAL FA 2-7047
STAR Drive In Theater
Showtime 7:30
BOTH THESE FEATURES ARE FIRST TWIN CITY SHOWING
REBEL, YANKEE AND SIOUX SMASHING HEAD-ON
In The Bloodiest Three-Way Battle In History!

RELEASED THRU UNITED ARTISTS
REVOLT AT FORT LARAMIE
COLOR by De Luxe
JOHN DEHNER · GREGG PALMER · FRANCES HELM

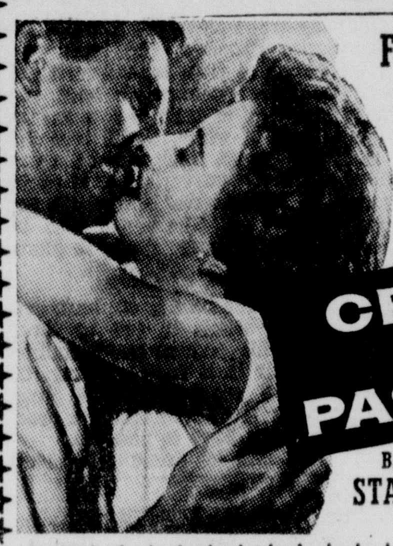

Few women dream of the things she dared to do!
CRIME OF PASSION
BARBARA STANWYCK · STERLING HAYDEN
RAYMOND BURR

Telephone 3-4212
JOY DRIVE-IN
BOTH FATURES FIRST DRIVE IN SHOWING
—SPECIAL FOR TO-NITE ONLY—
FROM 6 TO 6:30 ALL CARS WILL BE ADMITTED FOR $1.00

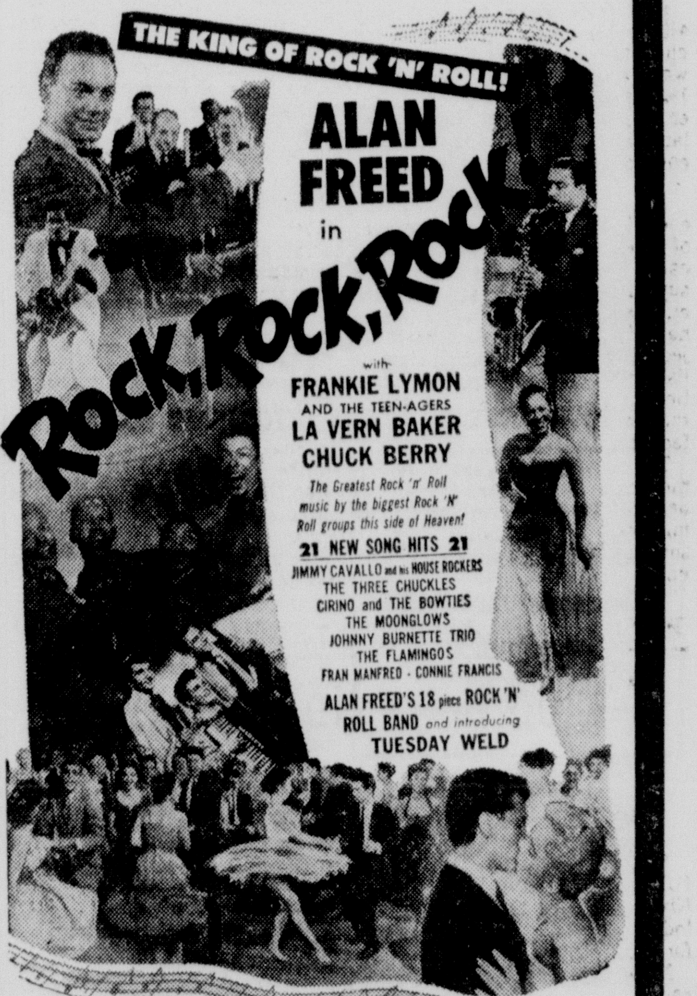

THE KING OF ROCK 'N' ROLL!
ALAN FREED in
Rock, Rock, Rock
with FRANKIE LYMON AND THE TEEN-AGERS
LA VERN BAKER
CHUCK BERRY
The Greatest Rock 'n' Roll music by the biggest Rock 'N' Roll groups this side of Heaven!
21 NEW SONG HITS 21
JIMMY CAVALLO and his HOUSE ROCKERS
THE THREE CHUCKLES
CIRINO and THE BOWTIES
THE MOONGLOWS
JOHNNY BURNETTE TRIO
THE FLAMINGOS
FRAN MANFRED - CONNIE FRANCIS
ALAN FREED'S 18 piece ROCK 'N' ROLL BAND and introducing TUESDAY WELD
PLUS THIS BIG FEATURE
From Kenya to the Congo... the greatest is Odongo!

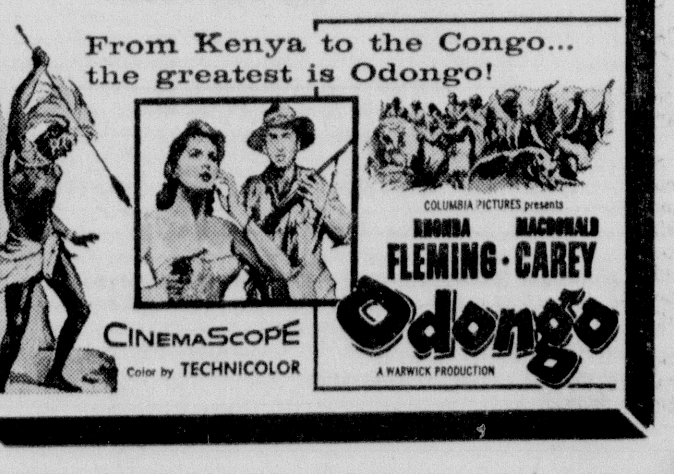

COLUMBIA PICTURES presents
RHONDA FLEMING · MACDONALD CAREY
Odongo
CINEMASCOPE Color by TECHNICOLOR
A WARWICK PRODUCTION

About Homes And Gardens

THE SOUTHERN GARDENER

Use Of Good Mulch Gets Rid Of Weeds

By WILLIAM LANIER HUNT

In weeding, do not try to pull up nutgrass. You will surely leave the nut in the soil, and the plants will come again. Takes a bucket or basket and a trowel, and dig out the nuts. Then burn them. You are lucky if you have only a small amount of this weed. By perseverance, you can eliminate it.

There is a real advantage in growing plants so close together that they shade the soil. Especially underneath a mulch, weed seeds do not germinate much in the shade. This is evident from the way weeds will come up if you forget to put back the mulch after planting something Under a good mulch, you will eventually subdue most weed seeds that were in the soil before you mulched it down.

All of the shrubs and trees you planted last year will benefit from a deep mulch up to twelve inches deep right now. Summer droughts are coming. With a deep mulch on, your watering will be cut down to an absolute minimum. When fall comes, you can remove half of the material if you like, but summer rains and high temperatures will have reduced it a lot by September.

Check up on the azaleas and camellias for color now. If they are not a good green color, feed them lightly with one of the special camella or azalea fertilizers. Azaleas that have been damaged by lace flies will need enough fertilizer to help them grow a new set of leaves. In late summer, there is another brood of lace bugs, so be ready with the nicotine sulphate and soap again.

Look ahead right now and take stock of what will make up your garden when fall comes. You can still plant chrysanthemums and have bloom from them if they are set out right away. The purple plant we call ageratum — the perennial that blooms in the fall — is really a eupatorium Whatever the name, it makes a fine show in autumn and it grows like a weed because it is one of our native plants. Along with the different large leaved perennial asters which many people call Michaelmas daisies, this eupatorium can make a really lavish display. Both of these plants can still be transplanted right now and still flower this fall.

A new crop of annuals can be raised now to fill in the blanks. Keeping a flower garden going and looking good all the time is quite a game. If you are growing ugly magenta petunias that came up from seed, sow some of the good ones right now and plan to pull up mercilessly those ugly purple ones when the new ones flower. If there is more than one kind of petunia in the garden, this will happen every time.

This is a good time to plant some of the biennials like foxgloves and hollyhocks. They will make lusty plants by next spring. Snapdragons are hardy annuals that will flower before fall planted now and then bloom for you again in the spring.

THE HOME SHIFT

Firedragon Plant Lovely In Garden

By Mildred Swift

For a summer plant that can be put out now, acalytha is lovely. The all green variety is chenille and puts on green cattails. The tri - color is fire dragon and is gorgeous. Select either, depending on the coloring you need for your garden. Acalytha does best in the sun. It grows to a heighth of three feet, with a two foot spread. In July, August and September the fire dragon really struts its colors. This plant can serve as a shrub for those whose gardens are new with too much bare space. The fire dragon resembles croton that doesn't grow too well here but thrives in Florida. These plants can be purchased in buckets and planted now.

If you're looking for gray foliage for interest in the garden or flower arrangements, the new Maritine series of dusty miller is lovely. This is the variety Mr. Hunt has recommended. This too is a sun plant and can be purchased in buckets. We talked about golden privet and barberry last week. There's another sun plant that only grows about two feet tall. It's Serisa Phoetida. The leaves are tiny which gives foliage variation. On close examination each tiny green leaf is outlined in a narrow margin of white. You'll love this dainty shrub. Don't forget the yucca for foliage variation. It really adds interest and withstands sun and drowth. These can also be found in buckets, ready to plant.

More gardening

This is the time to cut back new wisteria shoots to two or three buds. This encourages formation of flower buds for next year Of course if you have a vine growing in a large tree this is a practice you'll have to pass up.

Last call to prune out oldest wood and the dead canes from climbing roses which bloom in the spring. Buds form on new wood.

Keep hibiscus fertilized with a mixture of half cotton seed meal, half 5-10-5. Use one cup per large plant, a half cup for small plants. This will help prevent bud drop, to keep the plant well fed. Poor drainage will also cause bud drop.

Flower seed to plant this month are: Cosmos, sweet alyssum, four o'clocks, marigold, zinnia, balsom, cockscomb, periwinkle, portulaca Belles of Ireland.

A peaceful lovely little street is the 100 block of Slack in West Monroe. You'll see well - cared for beds, well mulched and healthy St. Augustine lawns. In one garden there are heavy shadows from a pine thicket. Caladiums brighten several gardens, including the R. F. Watkins, 110 Slack, and the Bailey Grants, 109 Slack. The back garden at the Watsons is a very beautiful thing, with a winding bed of azaleas and caladiums. The white baffle fence in Bailey and Dot Grant's back garden is a thing of beauty.

Food In the News

Crop time for fresh Louisiana corn. For greatest satisfaction with your corn purchases, look for:

1. Bright green snug husks which are signs for freshness.

2. Dark brown silk at end of the husks, a sign of well filled ears.

Iced or refrigerated displays. Corn can lose 50 per cent of it's natural flavor in 20 hours unless kept cool. Yes, keeping corn cool is the key to having your sweet corn "sweet." Hurry your corn home and put it in the refrigerator right away The sooner you serve this vegetable ths sweeter it will be. Time and temperature are out to get the sweet corn sugars. Little by little the delicate sweets are changed to starch.

It's also milk and egg month. Here's a recipe for custard ice cream for the crank freezer. (Not for refrigerator freezing.)

Custard Ice Cream

8 eggs
2 cups sugar
¼ teaspoon salt.
1 tall can evaporated milk
1 quart whole milk
2 tablespoons flour
1 teaspoon vanilla
1 pint cream whipped.

Beat eggs until thick and lemon colored. Add salt, flour and sugar, gradually. Continue beating. Add can of milk and quart of milk. Cook over boiling water unt'' the mixture coats the spoon. Cool, add vanilla and whipped cream Makes 12 servings.

Announcements

Your Open House programs for next week are as follows: Monday, Making Tier Trays; Tuesday, Childrens' Clothes; Wednesday, Flower Arrangements and Gardening; Thursday, Cotton style show; Friday, Marketing and food preparation.

See you next Sunday.

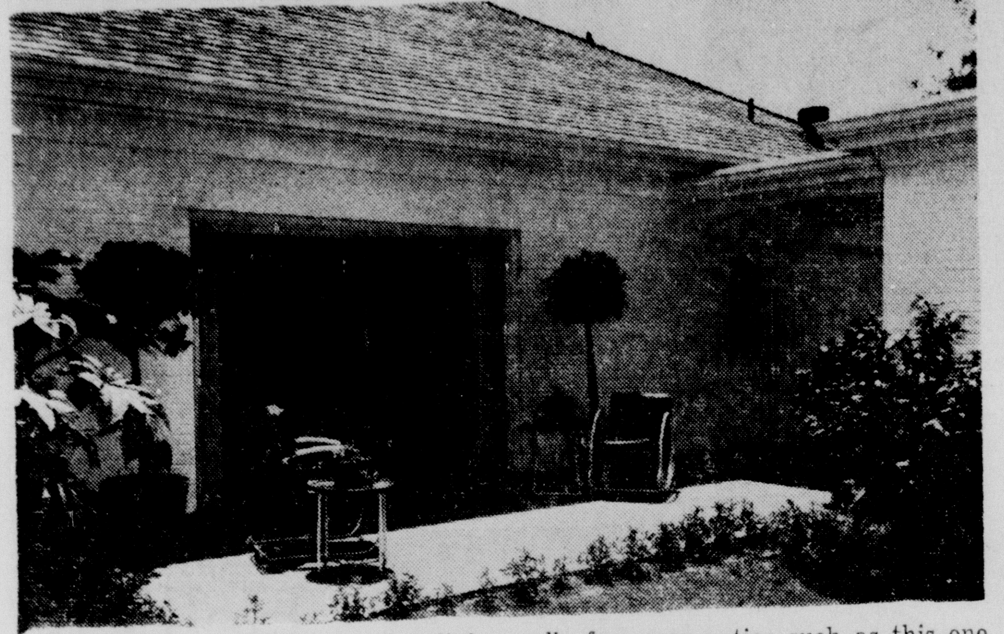

ATTRACTIVE PATIO—Outdoor living calls for more patios such as this one at the home of Mrs. H. K. Touchstone, 2101 Pargoud Blvd. in Monroe. The area is outlined with lavendar periwinkle and has stately gardenia standards on either side and a camellia in one corner. The castor bean to the left adds foliage variation.

Keep Beauty Of Blossoms Through Year

By CYNTHIA LOWRY
AP Newsfeatures Writer

With flowers blooming all over the place, most of us wish we could do something to make their beauty last. One way is, of course, dried flowers, leaves and grasses. As if there weren't enough to do, this is the time of the year — it may be even a little late — to do some experimenting in this area.

Some materials — particularly the grasses — can be dried rather easily. Some of the reedy ones, for instance, can be set, head up, in a dry container and will dry satisfactorily, in graceful form, that way. Others — mcst of the everlasting group, whose papery flowers hold their color, and oth er grasses — may be dried slow ly in a dry shaded spot. An attic or furnace room are fine spots: the average cool, rather moist cellar is not. Hang them head down, away from direct heat, in bunches held by elastic bands for several weeks, until thoroughly dry.

Last year, I tried drying several varieties of more delicate annuals by the usually recommended method — completely surrounding s ecimens in clean, dry sand. I had positively no luck, and attributed the failure to my clumsiness in covering the plants and the harshness of sand grain.

This year I ran into a prmphlet by Sarah Whitlock and Martha Rankin of Charlottesville, Va. They get fine results drying even such fragile blooms as roses, peonies and delphiniums, by using cornmeal instead of sand — carefully adding a bit of borax to kill any lurking weevils in the cornmeal. Their system is to use two boxes — an open - top lower box to hold the stems and another box set on top of it for the bloom. The leafless stem of the subject is run through a hole in the base of the top box into the cornmeal - filled bottom box. The upper box base supports the bloom. Then the upper box is carefully filled with the cornmeal - borax mixture — carefully so the flower heads are completely encompassed by the drying material. The box is then stored in a dry spot for a few weeks.

I understand that various materials have been used for experiment, including expanded mica, and been unsuccessful. There is a soil conditioner coming on a market, perlite or lava, which is very light and very finely ground. I have been using the box method both with cornmeal and borax and with the powdery lava on such material as peonies, roses, coral bells, zinnias, marigolds and hollyhock. With the old sand method the more fragile blooms were almost invariably failures.

EXTENSION NEWS, VIEWS

Proper Insulation Aids Home Cooling

By Euna Spielman

Mrs. Irene Turner, food and nutrition specialist, will hold a leader's training meeting at 9:30 a. m. Tuesday, June 25, in the Agricultural auditorium. Each club food preparation leader is expected to attend. Mrs. Turner will bring newest information on how to feed the family nutritionally.

Facts About Insulation

Insulation has proved its worth in lower heating bills and has been a major factor in cost controlling for home air conditioning. All materials used in the construction of enclosing walls, roofs, and floors and enclosed air spaces offer some resistance to heat flow.

Materials which offer high resistance to heat transfer are called insulation Good insulation pays for itself in a relatively short time not only in comfort but in heating or cooling bills. Windows, roofs and the cracks around windows and doors deserve attention along with the walls, ceiling and floors. Double - glazed windows also help to reduce heating and air conditioning costs.

Mrs. Bertha Bryson gives information on types of insulation. The various types of insulation can be grouped into the following classes: first, flexible insulation manufactured in two types, blanket, or quilt, and batts. Blanket insulation is generally in rolls or strips of convenient length for handling, an in widths suited to standard stud and joist spacing. Batt insulation is in widths to suit 16 inch stud spacing, and in 24 and 48 inch lengths. Both types of flexible insulation are made of wool or vegetable fibers, or of mineral wool, and are enclosed in paper covers with tabs on the side for attachment. One side of the batt or blankest is usually covered with asphalt - impregnated paper which serves as a vapor barrier. In some instances a reflective surface is used which serves as a vapor barrier and gives additional insulation. This form of insulation is available in thickness from ½ to 3 ⅝ inches.

Other Insulation

Second is the hill - type insulation usually delivered in bales or bags It can be poured or blown into open spaces in walls, and may be a granular material, or it may be composed of small detached clusters of fiber made of mineral wool, vegetable or animal fibers. This type of insulation is suited to use over level ceilings and is used inside walls of existing buildings or new buildings.

Third is the reflective insulation, a metal foil or foil surfaced material. The number of reflective surfaces determines its insulation value; to be effective the foil must be exposed to an air space. Each reflective surface equivalent to insulation is lightweight, easy to handle, not bulky, and easily fastened to the studs or joists with a stapling machine. Metal foil is an excellent vapor barrier.

And fourth, insulation boards or rigid insulation, a fiberboard material made from processed wood, cane, or other vegetable fibers. These insulating boards are made in sizes ranging from tile 8 inches square, to sheets 4 feet wide and 10 or more feet long, and are usually from ½ to 1 inch in thickness. They may be used as a structural member replacing wood sheathing, as a plaster base, or as an interior room finish in the form of panels or planks.

In addition to offering high resistance to heat transfer, insulation should be of a type that will not form a fire hazard, will not attract insects or rodents, will not absorb moisture, and will not deteriorate or settle.

Store Electric Blankets

Hot weather is here so it's time to put away your warm, wooly blankets. You can wash many kinds of blankets but gentle handling is especially important in washing an electric blanket. Principal advice from Mrs. Celia Hissong, associate home management specialist with the LSU agricultural extension service, is that you carefully follow the instructions provided by the manufacturer so as to insure long life and good service from your blankets. Consider the wire as well as ths wool in electric blankets. Always clean blankets before they become excessively soiled. The death of an electric blanket may be caused when it is put through a wringer or an electric dryer. Gently stretch it back into shape and hang it over parallel clothesline.

The 25-Year Club meeting has been cancelled. Another date will be announced later.

Conquer Summer By Using Fans In Proper Way

By VIVIAN BROWN
AP Newsfeatures Writer

If you've yearned to plug into a palm tree for cool tropical breeze on a sweltering summer night, don't despair that it isn't possible. The modern electric fan can achieve almost the same effect these days. It's no longer just a motor, blade and skinny wire frame. Designers have added useful gadgets that will circulate more air in less time than formerly. What's more they've dressed the fan up so you'd hardly know it.

It's imporatnt to follow manufacturer's directions to get the most out of your fan. That way you'll learn not only how to choose it but how to place it properly.

The main idea of fan cooling, the experts say, is to evaporate perspiration from your body. It's the whisking away of moisture that cools you. You'll have that hot, sticky feeling as lone as their is moisture on your body and the temperature is in the 80's and 90's.

Stiff Neck

You don't want to sit directly in front of the fan breeze. This may give you a stiff neck. Instead of an effect that feels like a wind tunnel, the idea is to get a gently circulating breeze.

GARDEN CENTER NOTES

Wright's Exhibits Featured In Show

By Mary M. Jardine

Gladys V. Dickerson
Guest Writer—

The television audience of Open House Wednesday and the visitors of the Garden Center were thrilled with Mr. John A. Wright's one-man flower show this week.

Identical square hammered brass containers were most attractively arranged as a pair of arrangements or as one single arrangement when placed together. One was elevated to the top of the other by a base. Two red canna stalks with tight buds set a diagonal line for this design. Three leaves of glossy green aspidistra leaves emphasized this line with brilliant red canna blossoms framed with pittosporum rosettes forming the center of interest. The lower container's design was horizontal. Honan ivy formed this soft line with the brilliant red canna blossoms outlined by pittosporum forming its focal point. Togethe: on a large base this was a beautiful soft diagonal line arrangement.

Eucalyptus branches formed a beautiful right triangular design in an unusual antique green cash pot. To complete this design Mr. Wright used pink roses for his secondary placement. Pale red-violet hydrangea blossoms formed the center of interest and softened the edge of the container.

A round bronze flecked in gold container was chosen by Mr. Wright for a third arrangement. A spike of bronze - maroon canna was used to set the pattern for this broad vertical design. This line was emphasized by golden helianthus in mass. Wired bunches of cruel vine blossoms and rosettes of pittosporum were used to enhance and soften this delightful arrangement.

A very exotic asymmetrical design was created by Mr. Wright in a violet glass compote. The color harmony was monochromatic. Tall sprays of a pale tint of gladiola created the main outline of this pattern. Lateral blossoms of blending shades of hydrangeas outlined by purple Mexican Jew (Tradescantia) formed one side of the axis while the other side had a darker value of the hydrangea outlined by liriope on the other side of the axis balanced this dramatic asymmetrical arrangement.

Thank you, Mr. Wright, for four beautiful bouquets.

What is a bouquet? To quote Mr. Henry J. Rahmlow, from Dorothy Biddle's Service Highlight "What is a Bouquet? Our dictionary says it is a 'bunch of flowers.' That doesn't sound very attractive. The word bunch is defined as a 'connected group or cluster'."

"A bouquet can be much more than that. It can be a beautiful grouping of flowers in an attractive container and have many uses. In fact, bouquets are widely used in homes."

If Mr. Wright's teachings are followed, the houses in this area will be more beautiful homes.

Deep Freeze CARTONS
Pt. Qt. ½ Gal.
Hatten Ford Grocery
1300 Natchitoches
and
Plant-Brooks Supply
609 Montgomery

NOW! PERFORMANCE PROVED
on thousands of lawns across the country

Featuring the revolutionary new
SWING-A-WAY
Flexor Blade
PAT PENDING
MAKES ORDINARY ROTARY MOWERS OBSOLETE! When blade strikes a rock or other object, flexible ends swing out-of-the-way, absorbing shock and preventing drive shaft damage.

The world's most streamlined way to cut grass. Fun to ride. Easy to operate. Takes all the work out of mowing any size lawn.

- Exclusive variable speed PLANETARY TRANSMISSION. No gears to strip... one lever controls forward and reverse riding speeds.
- Powerful 4 h.p. gas engine with recoil starter.
- Side discharge chute for grass clippings.
- Constant-speed airfoil-shaped blade pulls grass into its path for smooth, even mowing.
- Trims close to trees, fence, flower beds, etc.
- Rugged all steel construction. Built on 4-wheel automobile-type frame for strength and stability.
- Hitching post for pulling cart, lawn sweeper, etc.
- Adjustable cutting heights.
- Leaf mulcher included at no extra cost.

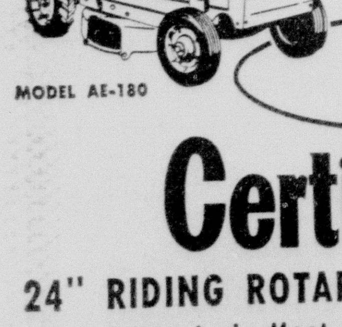

MODEL AE-180

... line of Power Mowers.
56.95 up

Certified
24" RIDING ROTARY POWER MOWER
America's Most Advanced Design
SCOTT TRUCK & TRACTOR
720 DeSiard FA 2-4432
MONROE
Columbia—Delhi—Rayville—Winnsboro

FOR BEST RESULTS
Fertilize NOW!

25 lbs. $2.75
50 lbs. $3.75

PLUS CHLORADINE
25 lbs. $2.15
50 lbs. $3.10

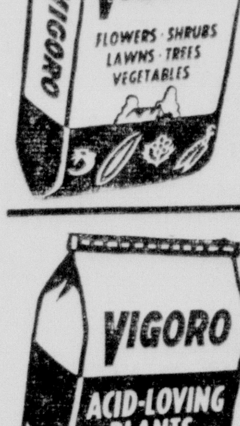

5 LBS.	55c
10 LBS.	90c
25 LBS.	$1.70
50 LBS.	$2.50
100 LBS.	$4.85

5 LBS.	58c
10 LBS.	$1.05
25 LBS.	$1.90
100 LBS.	$5.75

FREE STORESIDE PARKING
TYNER-PETRUS CO.
411 TRENTON ST. WEST MONROE

screen-out flies with one quick trip around your yard

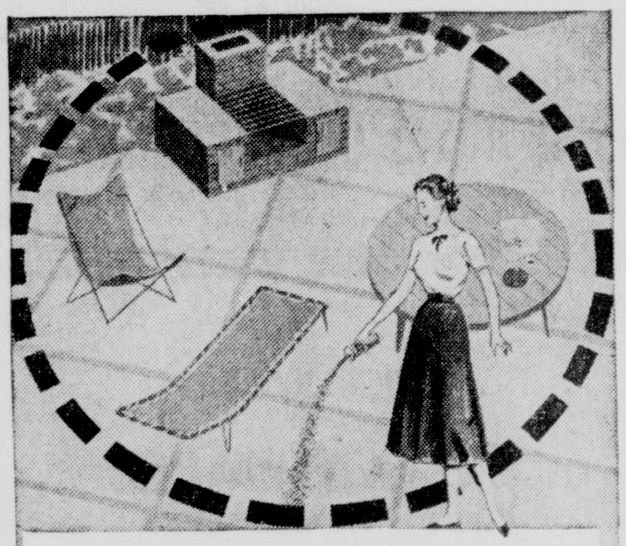

Just scatter very lightly and sprinkle over area as a "bait ring" where you wish to "screen out" house flies. It's simple as shaking salt—and the tiny granules are hardly noticeable. Yet new ORTHO Fly Killer Dry Bait lures—kills—and keeps house flies away by droves.

ORTHO Fly Killer Dry Bait Brings indoor comfort to outdoor living

- 2 or 3 minutes "screens off" the average yard!
- Each particle can kill as many as 20 flies (about 500,000 particles to a pound).
- Kills resistant and non-resistant varieties.
- For effectiveness, for economy—most remarkable fly control ever developed for house flies!

T. M. REG. U. S. PAT. OFF.; ORTHO

ORTHO
California Spray-Chemical Corp. Richmond, Calif., Washington, D.C.

1 Pound Can 98c
5 Pound Bag $1.98
25 Pound Drum $8.37

Scissors Sharpend Free!
Just Bring Them By The Store
FREE PARKING AT ALL TIMES
TYNER-PETRUS CO.
411 TRENTON ST. WEST MONROE

THE MONROE MORNING WORLD

SOCIETY

JUNE 23, 1957

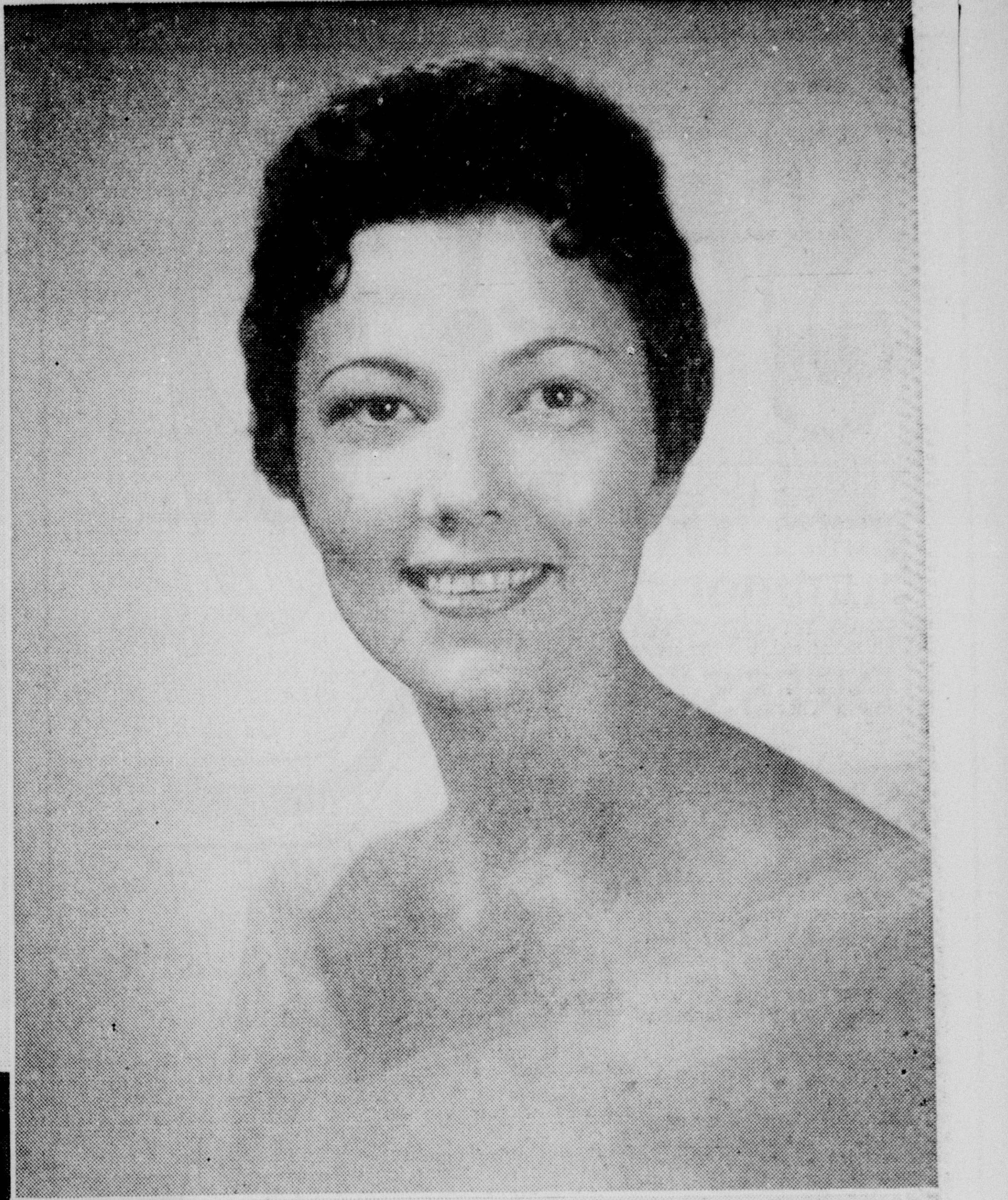

Announcement has been made by Mr. and Mrs. Edwin Kennedy Theus of the approaching marriage of their daughter, Miss Corinne King Theus and Jesse Lucas Adams, III, son of Mr. and Mrs. J. L. Adams. Their vows will be spoken in the afternoon of August 9, in Grace Episcopal Church. A reception will follow the ceremony at the Bayou DeSiard Country Club.

Miss Vera Smith's engagement to John Franklin Kelso, Jr., is announced by her parents, Mr. and Mrs. Robert C. Smith. Mr. Kelso is the son of Mr. and Mrs. John F. Kelso. The ceremony will take place at 10 o'clock in the morning, July 13, in St. Paul's Methodist Church. The Reverend B. R. Oliphint officiant.

Miss Jo Ann Miller's betrothal to Jackie Donald Neal is made known today by her parents, Mr. and Mrs. Sam Miller. Mr. Neal is the son of Mr. and Mrs. B. J. Neal. The ceremony will be solemnized July 19, at 4 o'clock in the afternoon in St. Matthew's Catholic Church.

Mrs. Charles Joseph Ledoux was before her wedding on Thursday, Miss Doris Ann West, daughter of Mr. and Mrs. Leroy Allen West. The bridegroom's parents are Mr. and Mrs. Henry Charles Ledoux. Their Thursday afternoon ceremony was solemnized at St. Matthew's Catholic Church. Their wedding trip will take them to points in Florida and on their return they will be at home in New Orleans.

Mrs. Philip Patrick Lynch, Jr., the former Miss Beatrice Ann Varino, was married Thursday, June 20 at 9 o'clock in the morning in St. Matthew's Catholic Church. She is the daughter of Mr. and Mrs. Anthony A. Varino and he is the son of Mr. and Mrs. Philip P. Lynch, of West Monroe. On their return from a wedding trip to the Ozark Mountains they will reside in Leesville where Mr. Lynch is stationed at Fort Polk.

An evening ceremony in the First Baptist Church of West Monroe united in marriage Friday evening, Miss Gayle Roark and John H. Odom. She is the daughter of Mr. and Mrs. Earl Roark and Mr. Odom is the son of Mr. and Mrs. H. L. Odom. After a wedding trip to Hot Springs, Arkansas, they will make their home here on Auburn Street.

Sale!

ENTIRE STOCK

Summer DRESS SHOES

Save 25% to 50%

COLORS
WHITES, PATENTS, COMBINATIONS, BLUES, BEIGES, REDS.

BRANDS:
BAREFOOT ORIGINALS, TOWN & COUNTRY, SELBY'S STYLE-EEZ, CANGEMI COEDS, MARTINIQUE, PARAMOUNT, JULIANO, DEBS.

Formerly 12.95 to 24.95 — 6.90 to 20.90

All Summer Bags
Values to $18.95
$4.90 To $10.90

CASUALS
Patents—Calfskins
Values to $16.95
$6.90 to $8.90

Style Shop

ALL SALES FINAL
NO MAIL OR PHONE ORDERS

MRS. CHARLES ELLIS FINLEY

Evening Ceremony Unites In Marriage Miss Ada Sue Roach And Charles Ellis Finley

Miss Ada Sue Roach became the bride of Charles Ellis Finley, June twenty second, at eight o'clock in the evening.

The bride is the daughter of Mr and Mrs Wiley Aubury Roach of West Monroe. Mr. Finley is the son of Mrs Feo Finley, and the late Mr Finley, of Calhoun.

The Rev Harold Cook performed the double ring ceremony in the New Chapel Hill Baptist Church before baskets of pastel summer flowers tied with satin streamers. Also in the background were burning tapers and greenery.

The soloist, Mrs. Wiley E. Roach sang "Oh Promise Me", and 'The Lord's Prayer,' accompanied by the organist, Mrs. Phillip Williams.

The bride's father escorted and gave her in marriage. She wore a gown of white rose pointe lace over taffeta. The sculptured bodice featured a sweetheart neckline highlighted by appliqued seed pearls with long lace sleeves which came to a point over her hands. The bell shaped skirt swept into a fan shaped court train. The finger tip length veil of illusion extended in tiers from a bridal crown of seed pearls. She observed the ritual of something old, something new, borrowed and blue. Her bouquet consisted of white stephanotis centered with a ruby tinged orchid, tied with satin streamers.

The maid of honor, Miss Betty Sue Ray, wore a waltz length lavender lace dress over taffeta, styled along princess lines, accentuated by chiffon shoulder drapes, and carried a basket of pastel pom-poms.

The bridesmaids, Miss Edith Donald and Mrs. A. D. Sims, wore yellow lace over taffeta, styled the same as the maid of honor.

The candle - lighters were Miss Peggy Sue Finley and Mrs. Sandra Jean Thames. They wore aqua lace over taffeta, square necklines and bouffant skirts.

Richard Baker served as best man and Wiley E. Roach, and Dwayne Hogan were the groomsmen.

The bride's mother's gown was blue embroidered eyelet with a scalloped neckline. Mrs. Finley chose a blue lace trimmed in linen. Both wore white carnation corsages.

A reception was held in the church parlor. Flower arrangements of pastel pom-poms and white majestic daisies were placed at vantage points.

The tea girls were Misses Shirley Hays, Jeannette Milam, Gwendalyn and Rita McQueen. Miss Virginia Finley presided at the bride's book.

When the couple left on their wedding trip, the bride was wearing a green and white sheath dress and the orchid from her bouquet. They will make their home in West Monroe.

The bride and groom graduated from the Calhoun High School and are recent graduates of Northwestern State College.

Miss Carol Flower Layton Is Married To Joseph Parsons In Garden Setting At Layton Place

The gardens of Layton Place, the ancestral home of Mr. and Mrs. Robert Layton, was the setting Saturday evening at 7:30 o'clock, for the marriage of Miss Carol Flower Layton to Joseph Henry Parsons, Jr., son of Mr. Joseph H. Parsons of New York City and Bellport Long Island, and the late Mrs. Parsons.

The bride was escorted through the garden by her father to an improvised altar at the foot of an old magnolia tree where they were met by the Reverend John Maury Allin and the Reverend James Watley. The vows were exchanged in a setting of hundreds of cathedral candles and cascades of white summer flowers.

Her gown of peau de soie was fashioned with a wide decolletage and the bouffant bell - shaped skirt swept into a fan shaped court train. Her heirloom veil of Brussell's lace fell over illusion and her bouquet combined magnolias and lilies of the valley.

Mrs. Charles Ridley, cousin of the bride, was the matron of honor. The bridesmaids included Mrs. William King, Miss Gay Glover, Miss Jane Doggett, and Mrs. Derwood Cann, Jr.

They all wore dresses of white embroidered organdy, sashed with green taffeta with streamers extending to the hemlines of the patio length skirts. They carried bouquets of pink roses.

Mr. Parsons was his son's best man. Groomsmen and ushers included William King, Thomas Fraser, Robert Layton, Jr. and Charles Stubbs.

Immediately following the ceremony there was a reception in the garden. Mrs. Layton chose for her daughter's wedding a gown of rose biege chiffon made with soft pleated folds caught in front with roses in shades of soft pink. The waltz length skirt was softly draped.

Mrs. Parsons chose a gown of yellow chiffon. With this she wore pale green satin pumps and pinned green orchids at her waist.

Later in the evening Mr. Parsons and his bride left on a wedding trip to Mexico City and Acupulco and upon completion of their trip they will reside in New York City.

The bride chose for traveling a suit of beige linen. She wore a small matching hat of crushed starched net and a white orchid at her shoulder.

Among the out - of - town guests were Mr. and Mrs. Joseph Parsons, Mr. and Mrs. William King, Miss Jane Doggett, Miss Gay Glover, Miss Mary Ward, Mrs. Rolland Peacock, Thomas Fraser, William Jones, Bruce Davidson, all of New York, Mrs. Elizabeth Eddy, Newington, Conn., Mr. and Mrs. Bowen Kinlock, Charleston, South Carolina, Mrs. Fred Thompson, Long Beach, Calif., Mrs. Charles Ridley, Rock Hill, South Carolina, Mr. and Mrs Robert L. Morris, Jr., and daughters, Linda and India, Mr. and Mrs. Percy Sandel, Mrs. Frank Stubbs, Dr. and Mrs. Robert Lynch and Miss Tricia Lynch, Mrs. OBrien and Miss Patti O'Brien, of New Orleans, Charles Stubbs, Birmingham, Ala., Mrs. D. S. Flower, Mr. and Mrs. Newton Thomas, Mrs. Bush Joffion, of Alexandria, Mrs. Wilbur Joffrion and John Glover, of Baton Rouge and Mrs. Thaddeus Andress, of Shreveport.

An August Wedding Is Planned By Miss Theus, J. L. Adams, III

A late summer wedding is planned by Miss Corinne King Theus and Jesse Lucas Adams, III. The announcement of Miss Theus' engagement to Mr. Adams is made today by her parents, Mr. and Mrs. Edwin Kennedy Theus. The bridegroom elect is the son of Mr. and Mrs. Jesse Lucas Adams, Jr.

The wedding will take place August 9, at 5 o'clock in the afternoon at Grace Episcopal Church. A reception will follow at the Bayou DeSiard Country Club.

Miss Theus is the granddaughter of the late Mr. and Mrs. Hughson Terwilliger, of Shreveport and the late Judge and Mrs. John C. Theus of this city. She is a graduate of Neville High School and Louisiana Polytechnic Institute, Ruston, and a member of Phi Mu social sorority.

Mr. Adams is the grandson of Mrs. Emma Alexander and the late Mr. Alexander and Mrs. Zula Easley Adams and the late Dr. Adams. He was graduated from Neville High School and attended Baylor University. He received his degree from Louisiana Tech where he was a member of Pi Kappa Alpha social fraternity.

Bastrop Girl Is Married In Greenville, Miss.

The Trinity Methodist Church of Greenville, Mississippi, was the scene of the wedding of Miss Mary Lou McLemore, daughter of Mr. and Mrs. W. Eugene McLemore, to Mr. Robert J. McGough, son of Mr. and Mrs. John Lawrence McGough. Both families are from Bastrop.

Simplicity was the keynote, and the chancel was devoid of the usual accoutrements. Tappers in floor candelabra alone were used.

The bride was attired in a linen sheath, with matching accessories and wore a shoulder corsage of split carnations. The vows were exchanged on June first, before the pastor of the church.

The bride's attendant was Miss Betty McGough, and Mr. James Brent served the groom as best man.

Norris-Yeates

TALLULAH — Mr. and Mrs. James M. Yeates announce the marriage of their daughter, Miss Betty Jo Stark to Luther Grover Norris, Jr., of Houston, Texas, son of Mr. and Mrs. Luther Grover Stark of Morehead City, North Carolina on May 18 at Port Gibson, Miss. They will reside in Houston where Mr. Norris is employed as a petroleum engineer.

Attend . . . FRANCIS ADVANCED METHOD SCHOOL. Trains you in all the latest hair styles and beauty care. Wide open field for higher earnings.

Instructors:
Ophelia Francis, 34 yrs. experience
Margaret Ross, 21 yrs. experience
Rae Patrick, 20 yrs. experience

FRANCIS
BEAUTY COLLEGE
206 Jackson St. Dial FA 2-6810
Monroe, La.

STARTS MONDAY MORNING 9 A.M.

Be here early Monday and take advantage of Monroe's Greatest Sale

Style Shop's Greatest Summer . . . SALES

BOOKS CLOSED
All Charges Made Now
Payable Aug. 10

Be prepared for the chance of a lifetime! During this great sale you'll be able to purchase a complete fashion wardrobe at just a fraction of the regular price!

DRESSES
OUR ENTIRE STOCK
Our entire stock reduced so early in the season. Including brand new summer styles and evening dresses. This special for ONE WEEK ONLY, beginning Monday. After this sale all reduced prices go back to regular prices. Buy now and save.
25% OFF

IMPORTED 100% CASHMERE COATS
Of famous "Somersville" 100% imported cashmere. New fall 1957 collection Misses sizes 8-16, petite sizes 6-14. A small deposit will hold.
$79

GROUP BETTER DRESSES
1/2 OFF
Beautiful styles and colors from our Chinese Room. Youll love these famous name dresses. Values from $39.95 to $159.95.

SUITS
100% Virgin Wool Imported Silks and Imported Silk Tweeds
$59.95 and $69.95 Values
Special group nationally advertised suits. This is a special purchase . . . one of a kind styles that are perfect tc wear now and later. Buy now and save.
$25.

Costume Jewelry 79c 2 FOR $1.00

BEST BUY IN TOWN!!!
Colorful Cool, Summer DRESSES
VALUES UP TO $29.95
Just unpacked, fresh from the manufacturer. Hundreds of fresh hand picked cottons in lovely styles and rich colors. You can find just the dresses you want for vacation and all summer wear. Sizes 5-15, 10-20, 12½-24½, 38-44.
OUT THEY GO $8.80

Clearance BETTER HATS
Values to 18.95
$5.

Special Group HATS $2.00
MILLINERY DEPT.

All Remaining TOPPERS
Your choice of colors. Beautifully tailored and right for now and fall.
1/2 OFF

Nationally Advertised SLIPS
Pre-Ticketed to sell for $5.95. Wash and wear fabric. This is a terrific value.
$3.98

One Table BLOUSES
Large assortment of brand new blouses in many colors and styles. Values to $5.98
$2.98

MOUTON JACKETS
New shipment new fall styles . . . every jacket is beautifully lined and detailed. Make your selection now for fall.
Reg. 79.95
$48.

All Brand New 1957 Styles
FALL SUITS
Values to $110.00
$69.
Sample Suits by Dan Milstein
Layaway Now!

MANY OTHER VALUES THRUOUT OUR STORE

ALL SALES FINAL — Style Shop — NO PHONE ORDERS
NO REFUNDS
NO EXCHANGES
NO APPROVALS

ALL REMAINING NATIONALLY ADVERTISED SUITS
Our entire stock famous label suits drastically reduced. Now is your opportunity to own one of the really fine suits you have been wanting.
Values to $110.00
1/2 OFF

MRS. AUDRY CLYDE WILLIAMS

Miss Anna Joyce Eyre Marries Audry Clyde Williams In Late Afternoon Ceremony At St. Paul's

Clad in white lace over blue taffeta, Miss Anna Joyce Eyre was married this Friday in a late afternoon ceremony to Audry Clyde Williams.

The bride is the daughter of Mr. and Mrs. Frank Hunter Eyre, of West Monroe, and Mr. Williams is the son of Mr. and Mrs. L. C. Williams.

A double sunburst of white majestic daisies decorated the chapel altar of St. Paul's Methodist Church where the vows were heard. The Reverend B. R. Oliphint officiated. Miss Jane Wallace gave a program of nuptial music and accompanied Max Dillingham, soloist.

Mr. Eyre gave his daughter in marriage. Her ballerina length gown was fashioned along princess lines with a fitted jacket with bracelet length sleeves. A tiara of irridescents held her veil of illusion. She carried a white Bible centered with a white orchid and showers of chrysanthemums.

Mrs. William P. Eyre, sister-in-law to the bride, was her only attendant. She was dressed in pink lace over taffeta made with tight fitting bodice and bouffant skirt. Her bouquet was of pink blossoms.

Weldon Williams was his brothers best man.

For her daughters wedding Mrs. Eyre chose a dress of pink with which she wore harmonizing accessories, and a corsage of white feathered carnations. Mrs. Williams was wearing a blue summer dress and a corsage of white flowers.

A reception followed the ceremony in the home of the bride's brother, Mr. William P. Eyre and Mrs. Eyre, on Webster St. White flowers decorated the reception rooms and the bride's table, covered with a white cut - work cloth, was cantered with a tiered wedding cake sided by silver candelabra turning white tapers.

After a wedding trip to the Gulf Coast the young couple will make their home in West Monroe. The bride traveled in a gray linen sheath with white and gray accessories. She wore an orchid from the bridal bouquet.

DATE BOOK

Monday

The regular meeting of the Lambda Sigma Chi Sorority will be held in the home of Miss Louise Gray at 1:30 p. m.

Regular meeting of Dixie Chapter No. 179, O. E. S., Masonic T mple, 8:00 p.m. Initiation and birthday observance for second quarter.

Monroe Temple No. 1 — Pythian Sisters regular meeting at 8:00 p. m., in Castle Hall, 127½ St. John St.

Ouachita Rebekah Lodge, No. 84, will meet in the Oddfellow Hall on Kansas Ave., at 8 p. m.

Tuesday

The W. M. S. Circles of the First Baptist Church, Monroe will meet as follows:

Circle No. 1 — Mrs. E. G. Coates, 119 Richmond.

Circle No. 2 — Mgrs. C. C. Parker, 307 Pargoud Drive.

Circle No. 3 — Mrs. Carrie McGowen, 1015 St. John.

Circle No. 4 — Mrs. Murphy Blackwell, 500 Highland.

Circle No. 5 — Mrs. E. M. Henderson, 509 Arkansas.

Circle No. 6 — Mrs. F. R. Foster, 1507 Forsythe.

Circle No. 7 — Mrs. Lewis Slater, 221 Chauvin.

Circle No. 8 — Mrs. G. C. Williams, 700 South 2nd.

Circle No. 9 — Mrs. E. B. Halley, 814 Filhoil.

Circle No. 10 — Mrs. W. E. McNeer, 1617 Milton.

B. W. C. No. 1 — Mrs. Edith Huckabay, Moore Road.

The finance committee of the Business and Professional Women's Club will entertain with an outdoor picnic at the Baptist Children's Home at 7:00 p. m.

The Christian Women's Fellowship of the First Christian Church will have a covered dish luncheon at 12:00 noon in the Fellowship Hall.

Friday

La Petite Maison Garden Club will meet with Mrs. Herbert Breard at 9:30 a.m. in Edgewater Garden.

The Annie D. Bennett Chapter 181 OES will observe star point and birthday night at 8 p. m. in the West Monroe Masonic temple.

SUMMER MEAL

NEW YORK (UP) — Next time a chef's salad is on the menu, try serving with Emerald Corn Muffins.

Pan fry 8 strips of bacon, until cooked but not crisp. Line a muffin cup with each strip. Then add 2 teaspoons of finely chopped onion and 2 tablespoons of chopped green pepper to the corn bread mix which mixes right in its plastic container. Add the egg and milk as directed on the package. When the ingredients are combined, squeeze the contents in equal portions in the muffin cups and bake. Yield, 8 muffins.

Late Afternoon Ceremony Unites Miss Ann West And Charles Ledoux; Vows Said At St. Matthew's Church

Of interest here was the wedding Thursday, celebrated in St. Mathews Catholic Church of Miss Doris Ann West, daughter ofMr. and Mrs. Leroy Allen West and Charles Joseph Ledoux, son of Mr. and Mrs. Henry Charles Ledoux. The ceremony which took place at 5:30 o'clock in the afternoon was performed by the Reverend Hanna. Mrs. Della Williamson was organist and Palmer Jarrell soloist. James Ledoux and A. J. McGinn, Jr. served as altar boys.

Decorating the altar of the church for the wedding were clusters of white summer flowers combined with sprays of green.

The bride was escorted into the church by her father, who gave her in marriage. The bodice of her gown was moulded of silk cloud taffeta with sweetheart neckline, studded with sequins. The billowing full skirt and cathedral train held appliques of lace medallions that twinkled with sequins. Her fingertip veil of illusion fell from a miniature pillbox of lace embroidered in sequins and bridal pearls and she carried a white satin prayer book covered with a white orchid and sprays of valley lilies.

Miss Jan West was her sisters' maid of honor. The other attendants included Miss Coy Theus, Miss Eleanor Cammack, Miss Ila Mae Jones, and Miss La Nelle Andrews, of Shreveport, bridesmaids, and junior bridesmaids, Miss Diane West, another sister of the bride, and her cousin, Miss Kay Baker, of Ja kson, Miss.

The bridal attendants wore white silk organza embroidered with teal blue flowers. The tight fitting waists were fashioned with scoop necklines and tiny puff sleeves. Encircling their waistlines were cummerbunds of the same blue colored taffeta which ended in bustle bows in the back. They wore matching petal tip half hats with face veils dotted with rhinestones and carried dainty lace baskets filled with small daisies.

Bill Ledoux was his brother's best man. Groomsmen and usher were Jay Adam, Bobby Shafto, Kennedy Abington, Barry Barringer, Haydn Cutler, Tommy Jame, of Ruston, and Leon Barnard, of Haynesville.

A reception followed at the Bayou DeSiard Country Club. Large arrangements of white gladioli and magnolia blossoms and their boughs in white urns, decorated the foyer and lounge of the club.

Receiving was Mrs. West, who chose fo her daughters' wedding, a mist green chiffon gown made with draped neckline caught at the shoulder with a rhinestone clip and falling into a matched panel in the back. She wore a corsage of pink elf roses. Mrs. Ledoux assisted her in receiving and she chose for the occasion an azure blue chiffon. The shirred bodice was finished with a scooped neckline, and a matching back panel. Her accessories were white and she wore a corsage of pink roses.

Later in the day Mr. Ledoux and his bride left on a wedding trip to Florida. She traveled in a biege silk shantung dress worn with a white lace cloche and white shoes and bag. On her shoulder she wore a white orchid. On their return they will make their home in New Orleans.

Among the many out of town guests were Mr. and Mrs. W. H. Baker, Jackson, Miss.; Mr. and Mrs. C. H. Young, Jr., Mr. and Mrs. Rene Meric and Mr. and Mrs. W. G. Smart of New Orleans; Miss Jo Love of Jackson, Miss.; Mr. and Mrs. Charles Hill, Pearlington, Miss.; Mrs. Norman Scott and Mrs. Albin Provosty, Alexandria; Judge and Mrs. William McDermott, Mobile, Ala.; Mrs. Edin Brown, Beverly Hills, California; Mr. and Mrs. Aca Kiper, Wisner; Mr. and Mrs. Richard Jones and Mr. and Mrs. W. A. Jones, Ruston; Mrs. Frank Hardison, Shreveport; Mr. and Mrs. Hugh Davenport, Jackson, Tenn.; Mr. and Mrs. Coye Davenport, Benton, Ark.; Mr. and Mrs. D. Y. Young, Benton, Ark.; Richard Barron, Plain Dealing; Robert Tyler, Plain Dealing; Donald Davidson, Shreveport; Miss Camille Clark, of Rayville; Miss Jo Jordan, of El Dorado; Miss Bettye Jo Oakes, of Tallulah; Miss Mary Virginia Stovall, of Ruston; Mary Ann Jarmon, Shreveport.

PLASTIC BOWL

NEW YORK — (UP) — Home chefs mix the greens for salads simply by tumbling them in two polyethlyene bowls that join to make one leak - proof container. A measuring cup is provided in the bottom of one bowl for the dressing. The bowl also indicates the amount of greens for specific servings. After the bowl is filled with ingredients it is covered with its top bowl mate and the salad is tumbled.

MISS JO ANNE CASCIO, daughter of Mr. and Mrs. Tony D. Cascio is engaged to Joe Strickland, Jr. son of Mr. and Mrs. Joe Strickland. The ceremony will be solemnized, June 29, in St. Matthews Catholic Church.

Odom-Roark Vows Pledged In West Monroe Baptist Church

The First Baptist Church of West Monroe was the scene this Friday evening of the marriage of Miss Gayle Roark to John Hugh Odom.

The bride is the daughter of Mr. and Mrs. Earl C. Roark and Mr. Odom is the son of Mr. and Mrs. H. L. Odom, both families of West Monroe.

The Reverend Lionel Crowell, of ficiated.

Arrangements of white flowers and greenery with lighted cathedral tapers decorated the altar of the church. Sandy Lawn was organist and Miss Sharon Thomisee, soloist.

Given in marriage by her father, the bride wore a gown of imported lace and tulle. The sweetheart neckline was outlined with sparkling sequins and the small cap sleeves were finished with elbow length lace mits. The lace bodice extended into an apron effect over the full ruffled tulle skirt.

A cap of lace embroidered in sequins held her fingertip veil of illusion and she carried a cascade bouquet of miniature calla lilies and white chrysanthemums, fleur d'amours and white orchids.

Miss Barbara Byrd was the maid of honor and the other attendants were Miss Camille Smith and Miss Glynda Smith with Pat Milligan the flower girl. The candlelighters were Miss Mary Ann Ferguson and Miss Jannie Avery.

Their dresses were of light blue crystaline made over taffeta with short sleeves and a deep V neck line. The full skirts were tied with chiffon sashes ending in large bustle bows with streamers extending to the hemline of the skirt. They carried bouquets of mixed summer flowers.

Bobby Lee was best man and groomsmen and ushers included Dewey Albritton, Tommy Trawick, Ronnie Walters, and E. C. Roark, Jr., brother of the bride.

Mrs. Roark chose for her daughter's wedding a gown of pastel blue lace over satin cotton trimmed with folds of chiffon at the neckline. With this she wore a small chiffon hat of matching color and corsage of orchids. Mrs. Odom was wearing a dress of navy blue sheer trimmed with lace. Her accessories were white and her corsage was of orchids.

A reception followed in the reception rooms of the church. Assisting Mrs. Roark were Miss Dorothy Phillips, Miss Loy Bass, Mrs. Guy DuPriest, Mrs. Roy Byrd, Mrs. A. Petrus, Mrs. Dan Bivins and Miss Emma Jean Hall.

For her honeymoon to Hot Springs, Ark. Mrs. Odom traveled in a black and white checked linen suit worn with a small white hat and black patent shoes and bag. On their return they will reside at 802 Auburn St.

Among the out - of - town guests were Mr. and Mrs. Merritt Baldwin, and Linda, of Leesville, Mrs. Henry Hall, Leesville, Mr. and Mrs. Earl Breedlove, of Natchitoches and Mr. and Mrs. T. G. Burch, of Crew Lakes.

WEDDING:
• INVITATIONS
and
• ANNOUNCEMENTS
CALL US FOR PRICES
HUNT STUDIO
402 No. 6th Ph. FA 3-1036
West Monroe, La.

Miss Jo Ann Miller Will Marry Jackie Donald Neal In July

Mr. and Mrs. Sam Miller announce the engagement of their daughter Miss Jo Ann Miller to Jackie Donald Neal, son of Mr. and Mrs. B. J. Neal.

The vows will be solemnized July 19 at 4 o'clock in the afternoon at St. Matthews Catholic Church.

Miss Miller is the granddaughter of Mr. and Mrs. J. W. Harrington of Oakdale. She attended Louisiana Tech and received her degree from Northeast State College in May. She is a member of Alpha Chi Omega sorority and was sponsor of Kappa Alpha Order, fraternity.

Mr. Neal is the grandson of Mrs. Annie Albritton and Mr. and Mrs. Jonas Neal, all of Farmerville.

Miss Miller has chosen Miss Lillian Roddy as maid of honor and Miss Judy Neal, sister of the prospective bridegroom. Miss Joan Dillon, Miss Carole Tonore, and Miss Pat Miller will act as bridesmaids.

Lt. Tommy Leos will be best man and ushers will be James McKay, Frank Scalia, Stein Baughman, Jr. and Joe Henry Baughman.

Miss Vera Smith Is Engaged To John Franklin Kelso, Jr., Nuptials Planned For July 13

Of prominence today is the announcement of the engagement and approaching marriage of Miss Vera Smith, daughter of Mr. and Mrs. Robert C. Smith to John Franklin Kelso, Jr., son of Mr. and Mrs. John F. Kelso, which is made by her parents.

The wedding will be celebrated on July 13, at 10 o'clock in the morning, in St. Paul's Methodist Church.

A reception will follow in the home of Mr. and Mrs. Kelso on Stuart Ave.

Miss Nelda Dozier will be the maid of honor and Miss Linda Smith and Miss Jill Marx, junior bridesmaids.

C. D. Oakley, Jr. is the best man and the ushers will be James C. Ussery and William D. Durrett.

Miss Smith is a graduate of Ouachita Parish High School and Mr. Kelso graduated from Neville High School and Texas A & M, College Station, Texas.

PARENTS BUY
ENCYCLOPEDIAS
To Keep Your Children
ENTERTAINED
during the hot
SUMMER MONTHS
Mrs. Bernard Levi
101 N. Grand FA 2-8147

the Palace

E. O. M.

Clearance!

SUMMER STRAWS

• VALUES TO 12.98 $3.
• VALUES TO 18.95 $5.
• VALUES TO 35.98 $7.

Special savings for you on our summer straws . . . excellent selection in all wanted colors and styles. And at these prices you'll want more than one. Millinery, second floor.

HAT BAR SALE! Values to 3.98 1.00

A GREAT OPPORTUNITY TO SAVE!

THE SHOE WITH THE MAGIC SOLE

Don't miss this big opportunity to get famous Air Step Shoes at exceptional savings. Choose from our great collection of dressy, casual, tailored or walking shoes. All sizes, but not every style in every size and color—so, come early!

VALUES to $12.95 now sale priced at 8.90

SHOE SALON STREET FLOOR

Clearance!

Group of fine French Room Dresses

1/3 OFF

All timely colors and styles, designed by such famous makers as Paul Parnes, Kane Wiell, Abe Schroder, Herbert Soudheim, and others. Choose from linen, printed silks, and fine cottons. In all wanted colors, sheaths and 2-pc. These are our regular stock . . . not special purchases. Values from 39.95 to 110.00.

FASHIONS • SECOND FLOOR

All Wool Spring Toppers

1/2 OFF

This group of toppers top everything in smartness as well as value . . . well-briefed in the subject of fashion. Of 100% wool . . . in a most beautiful array of pastels. Values from 19.95 to 85.00

FASHIONS • SECOND FLOOR

the Palace

Plantation Coffee At Tallulah Compliments Mrs. G. Sheppard

TALLULAH — Mrs. Gerald Shepherd, a recent bride was complimented when Mrs. E. H. Johnson and Mrs. John W. Carpenter entertained with a morning coffee at the Carpenter home, Bakalum Plantation. Guests were welcomed by Mrs. Carpenter on the porch and then presented to the honoree who was attractive in a light brown silk shantung dress and wearing a corsage of daisies.

Mrs. Shepherd, the groom's mother, wore a pale blue, sheer cotton.

Arrangements of daisies decorated the reception room and in the dining room shades of lavender and pink prevailed. The tea table with its applique trimmed organdy cloth over pastel green was centered with an epergne holding giant lavender dahlias. Elsewhere in the dining room bouquets of roses in hues of pink to red were displayed in vases of antique Italian pottery and crystal.

A variety of viands were attractively served. Mrs. Ralph Loe and Mrs. Z. L. Chambless persided at the tea and coffee service.

The guest list included Mrs. G. M. Fuller, Mrs. A. T. Palmer, Mrs. Chambless, Mrs. Ralph Loe, Mrs. R. T. Alexander, Mrs. J. A. Gilbert, Mrs. Leanded Grace, Mrs. B. G. Hammond, Mrs. R. N. Graves, Mrs. J. W. Huckaby, Mrs. Myles Hopkins, Mrs. Dave Kaufman, Mrs. J. C. Lee, Mrs. Hugh Montgomery, Mrs. Field Montgomery, Mrs. King Trieschman of Lake Providence, Mrs. Flora Bowers, Mrs. J. Roy Medlin, Mrs. Watson McDonald, Mrs. Hubert Watts, Mrs. J. E. Neill, Mrs. J. E. Neill Jr., Mrs. Jim Parker, Mrs. M. C. Owens, Mrs. B. R. Westmoreland, Mrs. Roy Counts, Mrs. J. K. Post, Mrs. C. E. Speed, Mrs. T. Ed Williams, Mrs. W. C. Workman, Mrs. M. A. Verhagen.

Mrs. William Buckner, Mrs. R. P. Grimes, Jr., Mrs. J. G. Wyly, Mrs. Warren Patrick, Mrs. M. A. Phillips, Mrs. E. B. Schicker, Mrs. Clyde May, Mrs. Jack Folk, Mrs. R. C. Webb Jr., Mrs. Charles Arneson, Mrs. Fred Massey, Mrs. W. A. Harris, Mrs. Mary Horn, Mrs. R. R. Spigener, Mrs. W. W. Bowie, Mrs. John F. Olvey, Mrs. Fred McDuff, Miss Hazel Jean Moberley, Mrs. J. A. McDaniel, Mrs. Aubrey Hurd, Mrs. Owen Moore, Mrs. Douglas Lee, Mrs. W. H. Harvey, Miss Jan Vernon Sevier, Mrs. M. M. Crothers, Mrs. Frances A. Robinson, Mrs. A. N. Duke, Mrs. L. J. Kathan, Mrs. W. W. Pippin, Mrs. James Wallace, Mrs. Adeline Couch, Mrs. Harry Shields, Mrs. E. C. Woodyear, Mrs. Ira Baxter, Mrs. Jesse Anderson, Mrs. Donald Walker, Mrs. C. E. Walker, Mrs. J. E. Martin, Mrs. Llody Gilbert, Mrs. Edgar Lancaster, Mrs. John Cupit, Mrs. H. C. Brown, Mrs. G. L. Smith, Mrs. William Grace, Mrs. Stuart Moberley, Mrs. Max McDonald, Mrs. Frank McDonald, Mrs. W. F. Powell, Mrs. L. B. Kuhn and Miss Doris Kuhn.

THE IRISH TOUCH

NEW YORK — Irish beetburgers make good hot sandwiches. Combine 2 cups flaked corned beef, 3 tablespoons finely chopped onion, 1½ tablespoons prepared mustard, 3 tablespoons salad dressing and 2 teaspoons prepared horseradish. Spread mixture on bottom halves of 8 sandwich buns. Top each with a slice of cheese. Broil bun halves on a cookie sheet under low broiler heat, or heat in a moderate oven for 5 minutes to melt cheese. Makes 8.

YORK SHOP

York
MONROE
230 DeSiard

NOTICE

WE'LL BE CLOSED
TOMORROW
MONDAY, JUNE 24

To Prepare For The Biggest
SALE
In Our History!!

STORE-WIDE CLEARANCE

DRAMATIC
$AVING$

OF
40% to 60%
IN EVERY DEPARTMENT

DON'T MISS IT!

YORK SHOP

MISS PHYLLIS SCHARFF

Early Fall Wedding Planned By Miss Scharff And Louis Stern

Of interest here and in New Orleans is the announcement of the engagement of Miss Phyllis Beekman Scharff and Louis M. Stern, son of Mrs. Ben. J. Stern and the late Mr. Stern of this city, made by her parents, Mr. and Mrs. Daniel Soule Scharff of New Orleans.

The wedding has been planned for early fall.

Miss Scharff is the granddaughter of the late Dr. and Mrs. Philip Beekman, of Natchez, Miss., and the late Mr. and Mrs. Isaac D. Scharff, of Natchez, and later of New Orleans.

She graduated from Isidore Newman School and Newcomb College in New Orleans and was a member of Alpha Epsilon Phi sorority.

Mr. Stern's mother is the former Bessye Lieber, daughter of Mrs. L. L. Lieber and the late Mr. Lieber of Monroe. He was graduated from Neville High School and attended Louisiana State University, where he was affiliated with Zeta Beta Tau fraternity. He served in the U. S. navy during the second world war and in the Korean conflict.

More than 30 per cent of all women working outside their homes are married.

Texas Wedding Of Interest To Monroe Friends

The wedding in Greenville, Texas, of Miss Migynon Kilcrease and Mr. Charles Dee May is of interest to friends and relatives of the couple in this area. The wedding report follows:

Marriage vows were repeated by Miss Migynon Frances Kilcrease and Mr. Charles Dee May at a double ring ceremony performed May 30, at 8 o'clock in the evening. Scene of the service was the sanctuary of Washington Street Baptist Church.

Parents of the couple are Mr. and Mrs. T. C. Canup, 4221 Pickett, Greenville, and Mr. and Mrs. Alton May, Rt. 3, Farmerville.

The Rev. W. D. Sherman, pastor, directed the recitation of marriage vows as the couple stood in front of an altar designed with a wrought iron screen entwined with fern and polished greens. Matching floor standards filled with majestic daisies and white gladioli were placed at either side of the screen. A pyramid of white candles in wrought iron candelabra illuminated the scene which was centered with a white satin covered prie - dieu. White satin bows marked the family pews.

The wedding music was presented by Mrs. Jackson Barker, organist, who was also accompanist for the soloist, Miss Wanda Durham who sang "Because" and "The Lord's Prayer." The traditional wedding marches were used for the processional and recessional.

Attendants

The bride was presented at the altar by Staff Sgt. Hugh Willson Miller Jr. She was wearing a wedding dress tf sheer white organza designed with a tight fitting bodice of all over embroidery and a very bouffant tiered skirt. Her veil of bridal illusion was attached to a white satin tiara, and she carried a white Bible topped with a bouquet of fleur-de-amour and white orchids showered with white satin streamers.

Miss Montine Kilcrease was maid of honor. She wore a light blue, off the shoulder, ballerina length taffeta frock with a chiffon cummerbund and streamers. Her flowers were white daisies tied with white satin ribbon.

The bridesmaids were Mrs. Kenneth May of Lubbock, Miss Laska Hughey and Miss Betty Long of Greenville. Their gowns and flowers were identical as the honor attendants'. Cheri May of Lubbock was flower girl. She wore a frock of yellow organdy and carried a white basket filled with white carnations. Mark May of Lubbock was ring bearer.

Attending the groom as best man was Kennety May of Lubbock. Other masculine attendants were Charles Dodson, David Dodson, Joe Moore and JerryHargraves of Josephine.

Reception

The wedding party and guests were honored at a reception in the Fellowship Room of the church immediately following the ceremony. The bride's table was centered with an arrangement of blue majestic daisies and white gladioli. Mrs. Hugh Miller Jr., and Miss Patsy Combs served the wedding cake and Mrs. Kenneth May and Carol DeBerry served punch. Miss Sue Stephens and Miss Billye Kate Anderson secured the names for the bride's book. Others assisting in entertaining were Cynthia Phifer, Barbara Phifer, Carol Moss, Mrs. B. D. Highsmith and Mrs. A. L. Carson.

When the couple left for a wedding trip to Lake Murray at Ardmore, Oklahoma, the bride was wearing a black and white cotton frock with white collar, white hat and gloves. Her flowers were white orchids.

The former Miss Kilcrease graduated from Greenville High school in the class of 1957. She was a member of the Junior Classical League, P. S. A. F.; FHA and High School choir. Mr. May graduated from Community High School in Nevada.

Miss Beatrice Ann Varino Becomes Bride Of Philip Patrick Lynch, Jr.

Miss Beatrice Ann Varino became the bride of Philip Patrick Lynch, Jr., June twentieth, at nine o'cock in the morning.

The bride is the daughter of Mr. and Mrs. Anthony A. Varino of this city, and the groom's father is Philip P. Lynch, of West Monroe.

Father Hanna performed the double ring ceremony in the St. Matthews Catholic Church, before mass arrangements of white gladioli.

Miss Sarah Batton was the soloist, accompanied by Miss Della Williams at the organ.

The bride was escorted to the altar and given in marriage by her father. Her gown was Chantilly lace over satin, designed with a fitted bodice and two tiers of lace enhancing the full skirt of nylon tulle. The beautiful neckline trimmed with sequins completed the radiance of the gown. The headdress was a half pillbox of iridescent sequins and seed pearls with a fingertip veil of imported silk illusion. Her bouquet consisted of feathered carnations, stephanotis and orchids.

Miss Pauline Varino served her sister as maid of honor. She wore a floating panel dress in nile green chiffon. The shirred bodice had a low neckline with tiny buttons. She carried a bouquet of white daisies.

Miss Luada Burnett, Miss Mona Lee Ticheli, and Miss Judy Schaefer were the bridesmaids, dresses identical to maid of honor.

Mike Lynch served his brother as best man. The groomsmen and ushers were Larry Parisey, Frank Varino, Tommy Johnson, Henry Ledoux, and Francis Schaefer.

Mrs. Varino chose for her daughter's wedding, a pink lace and linen dress with white accessories. Her corsage was of pink roses.

The groom's mother wore a white lace and linen dress with a corsage of white pompons.

Immediately following the ceremony, a reception was held at the Mirror Room of the St. Frances Hotel. The bride's table was green overlaid in white organdy. Centering the table was the tiered wedding cake. A crystal punch bowl was to either end. Mrs. John Varino, Mrs. Kenneth Holt, and Mrs F. C. Shelton presided there.

Mrs. Lenard Russo registered the guests at a table decorated with a low bowl of white daisies.

The bride chose for traveling, a beige linen dress with black accessories and a corsage of orchids.

The couple will make their home in Leesville where the groom is stationed with the army.

Out - of - town guests were: Mr. and Mrs. Julius Lotterhos of Crystal Springs, Mississippi, Mr. and Mrs. Francis Schaefer, and Judy, of St. Louis, Missouri, Robert Shank of Jackson, Mississippi, and Larry Parisey of Elizabeth.

Plantation Home To Be Setting For August Vows

TALLULAH — Mr. and Mrs. George Sizer Yerger Jr., of Mound, La., announce the engagement of their daughter, Miss Elizabeth Yerger to Daniel James Wary, son of Mr. and Mrs. Calude Jefferson Wray of Albany, Ga.

The wedding will take place at Hecla Plantation, home of the bride - elect, at Mound in August.

Miss Yerger is a graduate of All Saints Episcopal College, high school department. She attended the University of Mississippi where she was a member of Kappa Delta sorority.

Mr. Wray attended Georgia Tech in Atlanta and is a senior at Mississippi State College where he will receive his degree in industrial engineering in August. He is a member of Sigma Chi fraternity.

Here's a rule for cooking vegetables: add them to a small amount of boiling lightly salted water and cook at a moderate boil until just crisply tender. Undercook rather than overcook!

The Thermiquetron Clinic
Specializing In
Permanent
HAIR REMOVAL
NOW AT 112 HILTON ST.
Phone FA 2-3249
Call On Mondays & Tuesdays Only
INEZ SHEARS
Trained Technician
Science's Most Modern and Effective Method for the Permanent Removal of Unsightly Hair on Your Face—Body—Underarm and Leg Hair
Medically Approved—Complimentary Demonstration

with the Magic Midriff for that smooth, long line from bust to hips

PLATYEX LONG LINE
With the all-elastic "magic midriff" for that smooth, long look from bust to hips. Cleverly constructed to minimize your middle and make your slimmest clothes fit and look better! And, best of all, the exclusive elastic construction keeps your bosom high, round and youthful.
SIZES: 32-36 A; 32-40 B, C
White $6.95
"D" sizes to 42 $7.95

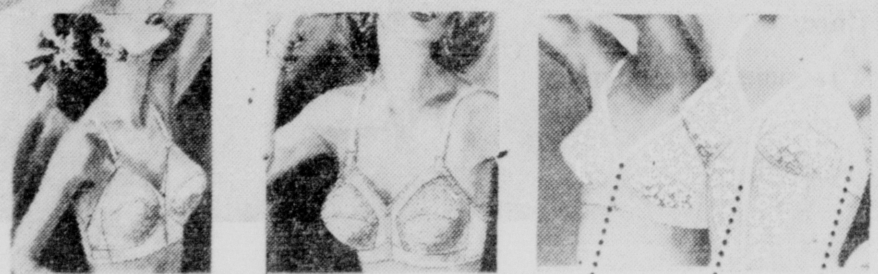

PLAYTEX LIVING® BANDEAU
In elastic and nylon "custom contoured" to fit and feel as if made for you alone. You're free, lithe and lyrical, in heavenly comfort. Holds you youthfully high and round.
SIZES: 32-36 A; 32-40 B, C
White $3.95
"D" sizes to 42 $4.95

PLAYTEX HIGH STYLE BRA
A beautiful, cotton confection with the exclusive "Nylon-Y" for young divide. You've never dreamed of such comfort and fit in a cotton bra. Nylon net frames the cups, assures definite separation. It's a must in every woman's wardrobe.
White Only SIZES: 32-36A; 32-40 B, C $2.95

Exclusive criss-cross elastic front dips low, holds separation.
Exclusive "magic midriff" minimizes your middle instantly.
Exclusive bias-cut elastic side panels self-adjust to your every motion.

WOMAN'S SHOP, 125 DeSiard, Monroe, La.
Please send me the following Playtex BRAS.

STYLE	COLOR	SIZE	PRICE	QUANTITY
Living® Bandeau	WHITE			
Living® Long-Line				
High-Style	WHITE			

Name ....
Please print to insure promptness
Address ....
City .... Zone..... State..........
☐ Charge ☐ C.O.D. ☐ Money Order ☐ Check

BELLA SCHERCK DAVIDSON'S
125 DESIARD
Woman's Shop

1/3 off
of this season's shoes
Further Reductions!

Reg. 19.95 shoes	Now 13.30
Reg. 18.95 shoes	Now 12.65
Reg. 17.95 shoes	Now 11.95
Reg. 16.95 shoes	Now 11.30
Reg. 15.95 shoes	Now 10.65
Reg. 14.95 shoes	Now 9.95
Reg. 13.95 shoes	Now 9.30
Reg. 12.95 shoes	Now 8.65
Reg. 11.95 shoes	Now 7.95
Reg. 10.95 shoes	Now 7.30
Reg. 9.95 shoes	Now 6.65
Reg. 8.95 shoes	Now 5.95
Reg. 7.95 shoes	Now 5.30
Reg. 6.95 shoes	Now 4.65
Reg. 5.95 shoes	Now 3.95

No Sale Shoes Put In Layaway Please!
Shop Our Windows For Sale Shoes

HT
Holloway-Thompson
shoe store

Dr. Eugene Worten Of Monroe Takes Michigan Belle As Bride In Church

Dr. Eugene Worthen of Monroe, who has been doing additional study in Grand Rapids, Michigan, there met and married one of the local belles. An account of the wedding follows:

Miss Judith Ann Bettison chose a gown of silk sheer taffeta styled on princess lines for her marriage Saturday afternoon to Dr. Eugene Frederick Worthen.

Dr. and Mrs. William Leslie Bettison, Baltimore NE, are the bride's parents, and Dr. Worthen is the son of Mrs Carl Frederick Worthen of Monroe, La.

Dr. Duncan Elliott Littlefair officiated at the 4 p.m. ceremony in Fountain Street Baptist Church Chapel which was decorated with white geraniums and candelabra. Beverly Howerton played traditional wedding music.

The bride's gown was styled with a bateau neckline and short sleeves edged with re-embroidered Alencon lace, jeweled paillettes and seed pearls. The full skirt terminated in a chapel length train. An Edwardian open crown cap of matching lace secured her cathedral length veil of English illusion. She carried a colonial bouquet of white roses.

Mrs. William Leslie Bettison Jr., of St. Louis, Mo., sister - in - law of the bride, was matron of honor, Miss Wista Jane Worthen of Monroe, the bridegroom's sister, and Miss Jean Furman of Midland were bridesmaids.

The attendants wore identical white dresses of antique Italian silk sheer taffeta detailed with high empire waists and short sleeves. Their headdresses were heart shaped hats of antique white silk cording tied in the back with a bow. They carried bouquets of white jasmine and sweetheart roses.

Alan and Christopher Littlefair were ring bearers.

Assisting Dr. Worthen as best man was Mr. Bettison Jr., the bride's brother. Don Vern Souter and William Thomas Kuygendall ushered.

University Club was decorated with arrangements of spring flowers for the reception immediately following the ceremony. The couple left on a wedding trip, the bride wearing a butterfly print dress and a navy blue fitted coat. She completed her ensemble with a navyx blue hat and accessories. After June 15, Dr. and Mrs. Worthern will live at 505 Cherry SE.

Out - of - town guests at the wedding included Mr. and Mrs. Ralph Herman Spierling of Reed City Mr. and Mrs. Hampton H. Thomas of Milwaukee, Mr. and Mrs. Leonard Haskill of Cincinatti, Mr. and Mrs. Adolph Spierling of Kalamazoo, Mr. and Mrs. Francis Furman and John Furman of Midland.

Mr. and Mrs. Ralph Bettison of Royal Oak, Mr. and Mrs. Melvill Bettison of Lansing, Mr. and Mrs. Ammon Schurer of Allegan, Mr. and Mrs. George Holliday of Ann Arbor and Mr. and Mrs. George White of Fort Wayne, Ind.

Miss Smith And H. Romero United In Marriage

TALLULAH — Miss Shelby Jean Smith, daughter of Mr. and Mrs. J. J. Wiltcher of Tallulah and Hervin John Romero, son of Mr. and Mrs. Clomie Romero of New Iberia, La., were united in marriage on Sunday afternoon at three o'clock at St. Edward's Catholic Church. The Rev. W.M. Hopp officiated at the double ring ceremony and the nuptial music was played by Mrs. James Gilfoil. Bouquets of white gladioli and fern at either side of the altar decorated the church.

Mrs. Odell Redd, the bride's only attendant, wore a pink lace dress with round neck, fitted bodice, short sleeves and street length skirt. Her hat was pink and she had white accessories and a shoulder corsage of white carnations.

Given in marriage by her father, the bride was lovely in a gown of white nylon tulle styled with a boat neckline moulded bodice and ballerina length full skirt. Her dress was sleeveless and she wore long mitts. Her shoulder length veil was attached to a pearl encrusted band and she carried a bouquet of white carnations.

Curtis Romero of Brookhaven, Miss., served his brother as best man.

For her daughter's wedding Mrs. Wiltcher was attired in a beige dacron costume with which she wore pink accessories. The grooms mother wore black and white, and they each had corsages of white flowers.

Immediately after the ceremony a reception was held in the home of the bride's parents which was decorated with arrangements of white gladioli. Guests were invited to register in the bride's book by Mrs. Pearl Wilson.

When the couple left for a wedding trip to New Orleans the bride was wearing an orchid colored princess styled dress, with white accessories and a white carnation corsage. On their return they will reside at New Iberia.

Out of town guests at the wedding were Mr. and Mrs. Clomie Romero and Mr. and Mrs. L. DeRouren of New Iberia, Mr. and Mrs. Curtis Romero, Mrs. Percy Wilson, Mrs. Zollie Case, Mrs. Roland Cupit, and Mrs. Charles Case all of Brookhaven, Miss.; Mr. and Mrs. C. J. Mize and Miss Violet Joy Mize, of Louise, Miss.; G. E. Pruitt and Miss Catherine Rhiner of Yazoo City, Miss.

Food poisoning is more common in the summertime because of lack of proper refrigeration. Foods giving the most trouble are cream or custard - filled pastries, dishes with cream sauces, creamed dishes, meat and egg salads and cold sliced meats.

HAVE YOU HEARD

THAT BIG LIBRARY BUSINESS will occupy Mrs. Bernard Biedenharn and Miss Frances Flanders who left yesterday for Kansas City. Wednesday they fly to Dallas where they will meet Mr. and Mrs. King Stubbs. The entire party will return Thursday.

DRAWN TO MONROE by the Parsons-Layton wedding were Mrs. Donald Whatley and daughter, Miss Cornelia Whatley, who came up from the Crescent City to attend the ceremony and the parties preceeding.

A EUROPEAN TOUR is on the agenda for Miss Gertrude Gregory, Ouachita Elementary School Supervisor. She left Friday to join a group in New Orleans where they will enplane for New York and London, England. They will tour eight European countries before returning July 26.

WASHINGTON IS CALLING Captain and Mrs. Harold Kinne Jr., who stopped over here to visit Miss Edith Gunby and Miss Olive Gunby on Jackson Street. The Captain is being transferred from California to the Pentagon area. Mrs. Kinne is the former Sarah Ellen Gunby of Monroe.

GRADUATION AND GRANDCHILD drew Mr. and Mrs. Fredrick Hudson to Andover, Mass., where they went to attend commencement exercises at Phillips Academy - and see their grandson, Sidney Magee Jr., receive his diploma. Sidney Jr. arrived in Monroe Saturday, and will spend a week before leaving for South America to spend the summer.

VACATION VISITING is Miss Joice Ann Showah — here from Hollandale, Miss., to be with her aunt, Mrs. Eva Mae Howell on Telemaque.

MRS. DAVID LINDSEY MCCRAIN

Newellton Church Wedding Unites Miss Roundtree And David McCrain

Mr. and Mrs. William Henry Roundtree of Newellton, announce the wedding of their daughter, Wilma, to David Lindsay McCraine. The groom is the son of Mr. and Mrs. John D. McCraine, of Woodville, Mississippi.

The Rev. J. A. Strickland, of Tallulah, performed the double ring ceremony, Friday, June fourteenth, at seven-thirty in the evening, in the Newellton Union Church.

Decorating the church were pine, nandina, and baskets of gladjoli with tall burning tapers in caldelabrum. Miss Diane Thames was the soloist, accompanied by Mrs. W. B. Netterville at the organ.

The bride was escorted to the altar and given in marriage by her father. The Chantilly lace over white satin, was accented by the sweetheart neckline. Long fitted sleeves came to a point over the hands. The finger tip veil of illusion fell from a crown of seed pearl lace. Her bouquet was a white orchid surrounded by stephanotis and fleur de lure.

Mrs. J. A. Strickland served her sister as matron of honor. Her gown was irridescent pink crystalette, off the shoulder with a bow in the back. Streamers down the back. matched the headdress of flowers and net. Her bouquet was crescent shaped rose asters.

Mrs. Carl Bruce, Miss Mary Bondurant, Miss Ann Coit, Miss Amy Lou Smith, Miss Lynne McCraine, and Miss Sarita McDonald were the bride's maids. The dresses were identical to the matron of honor. The flower girl was Maellen McCraine.

The groom's father served as best man. Ring bearer was Stephen Cutler. The groomsmen were, Ben Tolbert, T. O. Whitaker, Nolan McCraine, H. M. Moore, Butler Barksdale, and Carl Bruce.

The bride's mother chose a rose lace over taffeta for her daughter's wedding. The groom's mother wore a tan sheath of net and linen. Their corsages were of pink and yellow roses.

At the reception, arrangements of white and pink gladioli were used throughout. The bride's table was laid in a cloth of imported cut-work. The tiered wedding cake centered the table with a punch bowl on either end. Mrs. W. L. Coit, Mrs. Lesley Flowers, Mrs. J. E. Roundtree and Mrs. Stanley Koch presided here. Mrs. John Stephens registered the guests.

The tea girls were Misses; Marianna Hooker, Margo McDonald, Clifford Wilkerson, and Betty Ratcliff.

For traveling, the bride chose a beige and white silk and cotton ensemble.

The couple will make their home in Woodville, Mississippi.

The out of town guests were: Mr. and Mrs. Walter Kirkland, Mary Belle and Walter Jr., Miss Essie McCraine, Mr. and Mrs. Fred Rivette, Mr. and Mrs. C. L. Flowers, Clyde Ingram, and Mr. and Mrs. Swayze McCraine, of Baton Rouge, Mr. and Mrs. Sam Leak, Mr. and Mrs. Steve Reed, Jr., Mr. and Mrs. Homer Turner, Mr. and Mrs. Frank Koch, Mr. and Mrs. W. B. Cunnington, Mr. and Mrs. J. Lewis, Mr. and Mrs. T. O. Whitaker, Nolan McCraine, Mr. and Mrs. H. M. Moore, Mr and Mrs. Carrol Smith, Mr. and Mrs. Philip Chaffin, and James C. Lashie, of Woodville, Mr. and Mrs. Walter Burley, Mrs. A. P. Stuart, Mr. and Mrs. R. S. McNelly and Lynn, Mrs. Bernice Salmon, Edward and Walter, and Mr. and Mrs. A. K. Ellis, of Natchez, Mrs. Ann Rose, Mrs. Lee Berwick, Mrs. Catherine Prince, and Kirk Borduant, of St. Joseph, Mr. and Mrs. Stanley Koch, of Ferriday, Mr. and Mrs. Fugler of New Orleans, Mr. and Mrs. C. B. Cutler of Delhi, Miss Carrie Russell of Jena Mr. and Mrs. Pershing Robinson of Winnsboro, Mr. and Mrs. C. L. Baker, Guy Hunter, and Mrs. R. N. Hunter of Waterproof, Mr. and Mrs. Percy Leon of Arlington, Virginia, Alex Farrar and Miss Lydia Farrar of Centerville, and Mr. and Mrs. C. H. Hooker, and Mrs. Pat Roundtree of Jackson, Mississippi.

A sprinkle of paprika on scrambled eggs or steamed rice gives attractive color.

When thinking of Flowers . . . Think of OURS!

★ Funerals ★ Shut-Ins ★ Corsages ★ Weddings

BROOKS FLOWER SHOP

5320 DeSiard FA 3-0511

SALE STARTS 9 A.M. MONDAY

SALE

Every Yard Washable and Sanforized!

Many Fabrics Are Drip-Dry and Crease Resistant

10,000 YARDS OF QUALITY COTTONS

We can't remember when we have been able to assemble such a wonderful select group of style cottons at such low prices. We carefully combed the New York markets and brought back fabric values that astounded us, and will astound you too, when you see this merchandise.

Famous Fabric's Regular $1.19-$1.29-$1.39-$1.59 Per Yard Values

- SILK-NUB SUITINGS
- PIMA COTTON PRINTS
- FRENCH KNOT COTTONS
- LENO COTTONS
- DAN RIVER GINGHAMS
- POWDER PUFF MUSLIN
- COTTON DOTTED SWISS
- Glazed Cottons

69c

ALL ONE PRICE

All First Quality

- CHIFFON PRINTED VOILES
- STRIPED MADRAS
- PRINTED NYLON CHIFFON
- HEMSTITCHED COTTONS
- BATES DISCIPLINE PRINTS
- 54 INCH INDIAN HEAD
- PRINTED SAIL CLOTH
- Novelty Cottons

Purchased Direct From These Famous Mills: GALEY-LORD ABC BURLINGTON ROSEWOOD J. P. STEVENS

Famous Fabric Shop

322 DeSiard

Sorry No Layaway On Sale Mdse.

Purchased Direct From These Famous Mills MALLINSON DUMARI REEVES PETER PAN DAN RIVER

Please, No Phone Orders

As featured in VOGUE

DEMI-HAT...

Betmar criss crosses bow-bedecked rayon velvet bands, shaped in back to a V... adds a flattering rhinestone studded veil. Navy, black and new fashion shades. 7.98

Sharron's Of Monroe

Forsythe Shopping Center

Field's MONROE LA Shoe Department

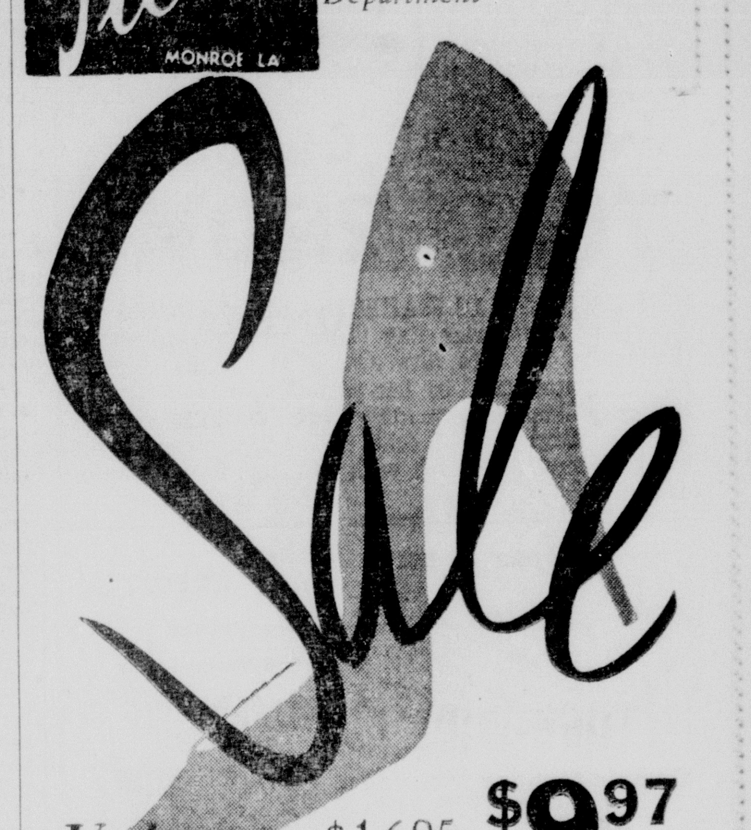

Sale

Values to $16.95 **$9.97** Johansen Dress Shoes

Values to $11.95 **$5.97** Accent & Marvas

Values to $7.95 **$3.97** Casuals & Flats

Save up to one-half on this season's smartest shoes at prices you can't afford to miss . . . choose from pumps, sandals, casuals, flats and many others. High, mid-way or low heels. White and colors.

Field's MONROE LA Sportswear Department

it goes to all lengths!

Tab "Hi-Tiders"

3.98

sanforized! washable! color-fast! sturdy canvas duck . . . all cotton!

Authentic "Hi-Tiders" can be converted from mid calf length to pedal pusher, to shorts with the ingenuous tab fastener. Tailored by California Holiday.

● white ● black ● brown ● turquoise

Sizes 8-20

Mail & Phone Orders Filled—Phone FA 2-4405

MISS CAROLYN ELIZABETH ALEXANDER'S engagement to Charles Ray Camp, son of Aubrey C. Camp and the late Mrs. Camp of Corpus Christi, Texas is announced by her parents, Mr. and Mrs. O. L. Alexander. The wedding date has been set for Sunday, August, 4 at 4:30 in the afternoon in the First Methodist Church with the Rev. R. H. Staples officiating.

Home Ceremony Unites Couple In Chatham

The wedding of Miss Berti Frances Austin and Norman Kerry Simmons was solemnized on Saturday evening, June 15, at 7:30 o'clock in the home of the bride's aunt Mrs. Henry Anders, in Chatham. The bride is the daughter of Mr. and Mrs. Claud Austin of Eros. The groom is the son of Mrs. Amelia Simmons of Kinder.

The double-ring ceremony was performed by the Rev. J. T. Garrett, of Chatham, in the presence of close friends and relatives of the popular couple.

The mantel, before which the bride and groom stood for the vows was decorated with pink hydrangea and fern.

The bride's gown was blue crystalline over blue taffeta made princess style. Her corsage was of white carnations. Mrs. Ronald Austin was matron of honor and was dressed in light blue figured silk. Keith Yeager of West Monroe was best man. Mrs. Austin, the bride's mother, wore a dark blue dress with a corsage of white carnations.

The bride's table was laid with a lace table cloth over pink. The centerpiece was a miniature bride and her bridesmaids before a miniature altar.

The cake was white, three-tiered, and was decorated with a miniature bride and groom. Miss Bobbie Anders served at the punch bowl during the reception which followed the wedding ceremony.

For their wedding trip to Hot Springs, Ark., the bride chose a gold-colored polished cotton dress. Upon their return they will spend the summer in Houston, Texas. In September they will go to Lake Charles to live. Mrs. Simmons will teach in one of the schools in that city and Mr. Simmons will attend McNeese College.

The bride is a graduate of the Chatham High School and also of Northwestern College of Natchitoches. For the past two years she has been a member of the Kinder High School faculty. The groom is a graduate of the Kinder High School and has just completed four years in the Navy.

Out of town guests at the wedding were: Mr. and Mrs. Calton Yeager, Monroe; Mr. and Mrs. J. L. Anders and children, Mr. and Mrs. Keith Yeager and Lamar, West Monroe; Mrs. O. T. Lindsay, Mr. Ronald Austin, Johnny Austin, Don Lindsay, Miss Vera Canady and Jack Canady, Eros.

Buy Furniture For Long Use

LOS ANGELES — One of the most common mistakes of young home-makers is buying furniture they don't really like on the assumption that they'll get something better "later."

The "later' usually turns out to be a long, long time.

"Not all gool furniture is expensive." "In the long run it is better to buy a few well - designed pieces at a time."

MRS. EDWARD A. FITCH

Shreveport Rites Unite Miss Murphree And Edward A. Fitch Of Monroe

Fan shaped arrangements of white gladoli and snowy stock, sided by cathedral-sized candles in floor candelabrum dressed the chancel of the First Presbyterian Chapel in Shreveport, for the wedding on June fifteenth, of Miss Martha Lee Murphree to Mr. Edward Alfred Fitch.

The bride is the daughter of Mrs. David Douglas Murphree and the late Mr. Murphree. The groom is the son of Mr. and Mrs. Lewis E. Fitch of Monroe.

Selections of sacred and nuptial music were played by Mr. Norman Fisher, who accompanied Charles W. Lunan as he sang. The candles were lighted by the Misses Sandra Schmidt and Rebecca Meermann, whose frocks were duplicates of that worn by the bridesmaid, with wrist nosegays of yellow daisies. Ushers were the Messrs. J. Warren Butler, Charles A. Taylor and R. L. Janecek.

The Rev. Cyrus S. Mallard Jr., stood with the groom, and best man, Mr. Don Carnes, to receive the bride as she entered on the arm of her brother, Mr. David D. Murphee, who presented her to the groom.

The bride's gown was an original, fashioned of French silk Chantilly lace over pure silk taffeta. The closely molded bodice came to a deep point in front. Cut with a decolette neckline defined in lace scallops. Her brief lace sleeves were just above lace gloves which formed petal points over the hands. The bouffant skirt fell in scalloped tiers over net and taffeta, sweeping into a chapel train. A tiara of tiny pearls caught the finger-tip veil of imported silk illusion. She carried a bouquet of stephanotis centered with white orchids.

The twin sister of the bride was her maid of honor. She was frocked in peacock blue taffeta, fashioned with a fitted bodice, with the material draped in petal point on a low waistline above a bouffant skirt. She carried a colonial bouquet of yellow daisies, and wore a matching cloche and satin shoes. Miss Jane Janecek was the bridesmaid; costumed in a dress matching that of the maid of honor. Her cascade bouquet was of pale yellow majestic daisies.

Reception

Immediately following the ceremony a reception was held in the church parlors, where arrangements of white stock and greenery graced the tables.

The service table bore a silver punchbowl, silver candelabra — with white candles — and a wedding ring cake decorated in valley lilies and white roses. The bride placed her bouquet at the candelabra. Mrs. N.P. Heath and Mrs. R. J. Janecek were at the table and were assisted in serving by the Misses Dianne McLeod, Frances Gerlach, Jo Clair Jones, Laura Lothrop and Cherrie Oden. Mrs. J. Warren Butler was at the bride's book.

After a short wedding trip the couple will be at home in Baton Rouge, where they will enter L. S. U. this fall.

The bride's traveling ensemble was a silk - cotton blend in minute black and white check, worn with white hat and gloves and ebony patent slippers and bag. Her corsage was the orchid from her bouquet.

Out Of Town Guests

Among those attending from out of town were Mr. and Mrs. H. D. McKneeley and Mrs. O.W. Gladden of Alexandria; Mr. and Mrs. R. J. Janecek, Miss Jane Janecek and R.L. Janecek of San Antonio, Texas; Mr. and Mrs. J. M. Stokes, James Stokes and William Stokes of Beaumont, Texas; Mrs. W. D. Butler of Coushatta; Mr. C. E. Blanchard of Alexandria; Dr. and Mrs. John C. Ramsey of Waskom, Texas, and Mr. and Mrs. C. E. Blanchard, Jr., of Carthage, Texas.

At the reception the bride's mother, Mrs. Murphree, was noticed in a blue lace over taffeta gown, worn with white accessories and a corsage of glamellia. The groom's mother, Mrs. Fitch, was smartly clad in a soft pink two piece costume worn with chalk white accessories. She also wore a glamellia at the shoulder.

Miss LaNell Goss To Be Bride Of William Buvens

The Transylvania Baptist Church, Transylvania, La., will be the scene of the wedding of Miss LaNell Goss to William Louis Buvens on Saturday June 29 at 7 o'clock in the evening. The Rev. Sherwood Tullos of Gilbert, La., will speak the marriage vows.

Miss Goss has asked her sister, Mrs. B. C. Sellers to be her matron of honor. Robert James Buvens, of Many, will serve as his brother's best man. Ushers will be Billy Wick Colvin of Dubach, and Billy S. Sellers.

Watson-Starr Betrothal Told

Mr. and Mrs. L. V. Starr, of Conway, announce the engagement of their daughter, Miss Sue Starr, to First Lt. Norman Trezevant Watson, Jr., son of Mr. and Mrs. N. T. Watson, of Hamburg. The wedding is planned for July 6 at 8:00 p.m., in the First Baptist Church of Hamburg.

The bride - elect is a graduate of Arkansas State Teachers' College. The bridegroom attended the University of Arkansas, where he was a member of the Kappa Alpha fraternity. At present he is stationed at Ft. Rucker, Alabama.

Dust cloths which will remove rather than move dust can be made with a solution of 1 tablespoon of kerosene or turpentine and 1 pint of hot water. Dip the dust cloth or mitt in the solution, wring and let dry. Treat after each washing.

MRS. GERALD W. BROWN

Miss Whitehead Is Bride Of Gerald Brown

Miss Mary Whitehead, daughter of Mr. and Mrs. Oscar Whitehead of Choudrant, became the bride of Gerald W. Brown, son of the Rev. and Mrs. T. A. Brown, of this city.

The groom's father performed the double ring candlelight ceremony before white gladioli against a bank of greenery.

Luther Burnesy was the soloist, accompanied by Elaine Hesketh at the organ.

Given in marriage by her father, the bride was beautiful in a gown of white lace and tulle over satin. A veil of illusion fell from a diamond shaped headdress. She carried a white Bible and a white orchid.

Ruby Whitehead, sister of the bride, served as maid of honor. She wore blue cyrstalline over taffeta with matching headdress, and carried a bouquet of yellow carnations.

The bridesmaids were Jamey Paulan, Jo Ann Lindsay, Winnie Mae Lindsay and Alice Mae Tarpley. Pansy Hale was the flower girl. Their gowns were in pastel tints and styled as the maid of honor.

Marzelle Hill served the groom as best man. Terry Wayne Grant was the ring bearer. The groomsmen and ushers were Wade Brown V. A. Henner, Jimmy Branch, and Larry Steven.

For her daughter's wedding, Mrs. Whitehead wore a blue lace with white accessories. The groom's mother chose a pink lace with matching accessories. Their corsages were of white carnations.

A reception was held in the parlor of the church following the ceremony. The bride's table was covered in lace and was centered with an arrangement of summer flowers. The tiered cake and punch bowl were to either end of the table. Mrs. Catherine McGrew, Mrs. Faye Hale, Mrs. Barbara McGrew, and Miss Billie Bates were in charge of the serving courtesies. Mrs. Dorothy Hill registered the guests.

For traveling, the bride wore a beige suit with navy accessories and a white and pink corsage.

The bride is a graduate of Choudrant High School and Northeast Louisiana State College. The groom is a graduate of Ouachita High School and Northeast Louisiana State College.

DRESS ALIKE

COUNCIL BLUFFS, Iowa — Although they live 1,500 miles apart Mrs. Anna Ward and Mrs. Krumenacher, identical twins, have dressed alike for their 68 years.

Mrs. Ward lives in Portland, Ore.; Mrs. Krumenacher here. At least once a year they get together to purchase clothes. They also wear the same hair style, same type glasses, jewelry and accessories.

And each is the grandmother of twin girls.

Miss Futrell Is Married

The Methodist Church on the New Deal Road in Catahoula parish was the setting for the wedding on Friday evening of the marriage of Miss Ellen Faye Futrell and Wade Robinson.

The vows were said before an altar banked with white summer flowers and greenery. The Rev. Luther Bradford, of West Monroe assisted by Rev. H. C. Simon officiated. Miss Bonita Luttrell presented the nuptial music and accompanied Miss Judy McCarroll.

Mr. O. H. Luttrell gave his daughter in marriage. Miss Davie Bass was the maid of honor and Frank Lassiter served Mr. Robinson as best man.

The young couple will make their home in Greenville, Ill.

EASY CREDIT
★ No Down Payment
★ Up To 8 Months To Pay
★ Inquire At Our Credit Office

Grants KNOWN for VALUES

On Sale Monday Morning
FAMOUS NAME
PLAIDS
59c Yd.
Reg. Full Bolt Price 98c Yd.

Wrinkle-shy, easy care cottons, priced so low we dare not whisper their famous name. Come in, you're bound to recognize the superb styling . . . imaginative designs.

W. T. Grant "Charge-It" Plan
No money down • Months to pay
W. T. GRANT CO.
219 DeSiard St. Monroe, La.

E. O. M. SALE
END-OF-MONTH SAVINGS
Not Payable Till Aug 10 Charge Purchase
OPEN AN Allen's FASHION SHOP Charge Account

STARTS MONDAY 9:00 AM

2 Big Groups
Ladies' Dresses
Silks and Cottons
All Sizes in Group
Values to 19.95
Sale 5

Group Better Dresses
Silks and Cottons
All Sizes in Group
Ideal for Now and Thru Fall
Values to 29.95
Sale 10

HANDBAGS
Values to 7.98
4.98

One Group Blouses
Cotton and Silk
Dressy and Sport
Values to 5.95
SALE 1.95

One Group Skirts
Beautiful Linen
Sheath in Popular Colors
Values to $7.95
SALE 3.95

One Group Hats
A Lovely Selection
All Styles
Values to $5.98
SALE $1

One Group Jeanie
SHORTS
All Sizes, Colors
SALE 1.77

Allen's FASHION SHOP
108 St. John—FA 3-0961

SEE US TODAY!
With the pool open and hot weather on its way See us for swimming caps, ear plugs and all your swimming needs.
• Easy Parking • Prompt Delivery
ARON PHARMACY
N. 3rd at Louisville Ph. FA 3-2242

PRICES SLASHED ON RECORDS
PRE-INVENTORY
SALE!

ONE LARGE GROUP "POPS"
45's Reg. 89c 65c
ONE GROUP 12" POP, CLASSICAL, JAZZ
"LP's" REG. $3.98—$4.98 $2.98
ONE GROUP 10" POP, CLASSICAL, JAZZ
"LP's" 1/2 PRICE
ALL SALES FINAL—NO EXCHANGE OR REFUNDS
Paul Hewitt Music Co.
PLENTY FREE STORESIDE PARKING
1312 LOUISVILLE AVE. FA 5-3131

WHOLESALE
—PRICES—
WHY PAY RETAIL?
CUSTOM DUOMAT REG. $549.95 $355.00
DELUXE WASHER REG. $499.95 $333.00
CUSTOM WASHER REG. $349.95 $225.00
DELUXE DUOMAT REG. $299.95 $195.00
CUSTOM DRYER REG. $279.95 $180.00
STANDARD DRYER REG. $179.95 $149.95
ECONOMAT REG. 199.95 $125.00
These are all 1957 model washers and dryers in the crate.
TRENTON Appliance Co.
309 Trenton Ph. FA 3-7725
WEST MONROE

ENTER YOUR CHILD IN OUR
$500.00
"CUTE CHILD" CONTEST

Janice Hinton
1956 Winner of $500 Cash Award "Cute Child" Contest
It is so easy to enter the $500 "Cute Child" contest—just bring child to our studio with this ad and your child will be photographed and automatically entered in the contest—it is that easy to enter!
CHIEF STEWARDESS DELTA AIR LINES
WILL CHOOSE WINNER
Any Child May Enter Through 12 Years of Age
YOU MUST BRING THIS AD!
1 11 x 14 PORTRAIT 98c
With this Ad and
This Ad Good Through July 3rd
• No Appointment Necessary
• No Extra Charge for Drapes • Choice of Proofs
Minors must be accompanied by parents. Only one special each six months per family or person unless additional photos are ordered.
Larry Robinson
"YOUR PHOTOGRAPHER"
501 Bernhardt Building
BRING THIS AD

MISS GLORIA JEAN MALONE

Malone-McElroy Vows Planned For July 23

The forthcoming marriage of Miss Gloria Jean Malone, to Bobby Gray McElroy, has been announced by her parents, Mr. and Mrs. Jesse B. Malones of Start.

Mr. and Mrs. C. G. McElroy, of West Monroe, and Start, are parents of the prospective groom.

Vows will be exchanged on July 23, at six o'clock in the evening, at the Start Baptist Church.

Miss Dolores Nolan will render the nuptial music. Miss Helen Sullivan has been named maid of honor. Misses Betty Joye Coughran and Barbara Ann Epps will be the bridesmaids. B. Coston will be best man and Leroy Derek and Austin Miller, the ushers.

MRS. BILLY RAY LONG is the former Miss Faye Nichols, daughter of Mr. and Mrs. J. V. Nichols of Columbia. Mr. Long is the son of Mr. and Mrs. J. D. Long, also of Columbia. The wedding vows were exchanged on the evening of June 14, in the home of the bride's parents.

MR. AND MRS. EDWARD LAWRENCE BRYAN were married recently in the Lowery Air Force Base Chapel No. 1, in Denver, Colorado. Chaplin Benson performed the double ring ceremony. Miss Eleanor Neville attended the bride as maid of honor and Richard Samuelson served the groom as best man. A reception followed the ceremony. Mrs. Bryan is the former Margaret Jacquelynn Monzingo, daughter of the Rev. and Mrs. Earl Monzingo of West Monroe.

MISS JO ANN MCDONALD, daughter of Mr. and Mrs. Brawner Breard McDonald of Monroe, is the bride-elect of Mr. Billy Gene Harper, son of Mr. and Mrs. Justin J. Harper, also of Monroe. The ceremony will be performed on Monday July 8, at seven o'clock in the evening, in the home of Mr. and Mrs. McDonald. The Rev. McKinzie will be the officiant. A reception will follow the ceremony.

Miss Helen Cain Of Jonesville Weds In First Baptist Church

JONESVILLE — The First Baptist Church in Jonesville set the scene at 7:30 p.m., June 7, for the wedding of Miss Helen Cain and William Edward Martin. She is the daughter of Mr. and Mrs. Barney Reid Cain of Jonesville and the bridegroom is the son of Mr. and Mrs. Kenneth O. Martin of Minden.

The altar of the church was banked with jade trees and arrangements of white gladioli and magnolia. Cathedral tapers burned in branched candelabra and were interspersed with greenery at the windows. Pews were marked with white satin bows and greenery forming the bride's aisle. Beneath a white satin arch entwined with ivy, the Reverend James O. McNair officiated. Mrs. Lewis Little at the organ and Freddie Smith, vocalist, provided the music.

The bride, given in marriage by her father, wore a gown of tulle over satin. The sculptured bodice was fashioned of embroidered tulle, which was continued in a panel down the front of the voluminous skirt. The scoop neckline was edged in seed pearls and appliqued with lace, re-embroidered with sequins. The long sleeves ended in points over the wrists. Billowing from the torso waist, the skirt ended in a sweep train. Her shoulder length veil of illusion was attached to a coronet of seed pearls and sequins and she carried a white Bible topped with a cascade bouquet.

Immediately preceding the bride was the flower girl, Martha Gayle McNair. She also wore a gown of white tulle over satin. Tiny pink flowers were scattered over the bouffant skirt and she carried a basket from which she scattered rose petals.

Gowns of pink frosted organza were worn by the candle-lighters, Miss Barbara Martin, sister of the groom, and Miss Marilyn Cain, cousin of the bride. Identically fashioned gowns of blue frosted organza adorned the bridesmaids who were Mrs. James F. Roth of New Orleans, Miss Miriam Turner of Lafayette, cousins of the bride, and Miss Patricia Walker and Miss Joyonne Richardson. Miss Constance Cain served her sister as maid of honor. She wore a pink waltz length dress with embroidered eyelet bodice and full skirt of chiffon jersey. All of the bride's attendants wore matching bandeaux and carried old - fashioned nosegays.

George Ray Smith of Springhill, served as best man and the ushers were Roy U. Swayze, John Adcock, both of Minden, Dale Jones of Shreveport, and Thomas Chatham of Monroe.

The bride's parents entertained with a reception in the church parlor following the ceremony. The table was laid with nylon tulle over blue satin. One end held a tiered cake topped with roses and wedding bells, while a crystal punch bowl graced the other end. The center piece was a reflected arrangement of pink rosebuds lighted on either end by tapers adorned with bells. The wedding cake was served by Mrs. Howard Turner of Lafayette, aunt of the bride. Presiding over the punch bowl was the bride's cousin, Mrs. Edward Watson of Leesville. Others assisting in the courtesies were Mrs. James Wiley, Mrs. Bob Emerson and Mrs. Jimmie Conn. Miss Dean Mayes presided over the bride's book and Miss Roxanna Conn received at the door of the room in which the gifts were displayed.

When the couple left for a honeymoon in Idaho, the bride was wearing a navy shantung dress with matching bolero. She wore white accessories and the corsage from her bridal bouquet.

Out of town guests for the wedding included Mr. and Mrs. James Stagg and Miss Edith Stagg of Eunice; Mrs. W. H. Pollard and Mrs. Laura Lyles of Leesville; Mr. and Mrs. Bill Cain of DeRidder; Mr. and Mrs. H. H. Stagg and Linda of Baton Rouge; Mr. and Mrs. Howard Turner of Lafayette; Mr. Reid Cain and Miss Jo Anne Cain of Clinton; Mr. and Mrs. J. F. Roth of New Orleans; Mr. and Mrs. E. E. Johnson, Mr. and Mrs. G. O. McGuffee, Mrs. G. G. Trunzler and Mrs. C. R. Wilson of Harrisonburg; Mr. and Mrs. Clarence Moore, Miss Myra Ann Moore, Mr. J. A. Anderson, Miss Beverly Martin and Mr. Elmo Gentry of Winnsboro; Mr. and Mrs. Kirk Warner of Wisner; and Mrs. C. C. Melder of Miami, Florida.

* * *

Pastry Baked On Electric Grill A Treat

A delicious treat is in store for anyone who bakes pastry on an electric waffle grill. Such pastry complements a great variety of creamed dishes and makes a base for serving pie fillings.

Home economists recommend heating the grill to 400 degrees with the waffle grids in place. Mix and roll out the pie crust and then cut it with cookie cuters or a knife into the desired shape, such as circles, squares, or diamonds. Place these pieces on the waffle grids, close the lid, and bake four minutes.

A double crust pastry recipe yields about 18 circles of 3-inch diameter. Three circles stacked with favored fillings between makes a dessert serving the size of a piece of pie. Favorites include cherry, strawberry, blueberry, chocolate cream and pecan pie fillings.

The pastry also is delicious with various cheeses on an hors d'oeuvres tray.

When you use meat as the base for a soup stock, be sure to simmer it a long time so that you extract full flavor and richness from the bones and the meat. The seasoned clear stock will make a excellent jellied soup for hot-weather use if you thicken it with unflavored gelatin.

PENNEY'S
ALWAYS FIRST QUALITY!
new version—
old favorite—
the SAILOR DRESS
3.98
SIZES 3-6X
Sizes 7-14 $4.98

For school or play.
It's always a favorite—the sailor dress. A Burdee frock in crisp navy cotton with white braid trim and white tie. They'll like the full skirt and belted back.

MISS RITA BARNES, daughter of Mrs. Randall LeDel Barnes and the late Mr. Barnes, has decided on July sixth for her wedding to Mr. Billy Moore, son of Mrs. Mercer Battle Moore and the late Mr. Moore. The marriage will be in the chapel of the First Baptist Church of West Monroe, at ten o'clock in the morning. Dr. Webber will be the officiant.

Miss Evelyn King Becomes Bride Of Barney Leach

LAKE PROVIDENCE — Tall tapers burning in branched candelabrum cast a soft glow over the scene when Miss Evelyn Rae King, daughter of Mr. and Mrs. N. T. King became the bride of Barney Harold Leach, son of Mr. and Mrs. T. G. Leach of Epps. The altar of the Herringville Baptist Church at Monticello, was banked with greenery and white gladioli, as the Rev. H. W. Freeman, pastor, waited to receive the vows of the young couple, on June sixth.

Miss Tommie Sue Proctor sang "You'll Never Walk Alone," and "The Lord's Prayer," accompanied by Miss Mary Ethel Watts at the piano.

The bride, given in marriage by her uncle, Harold King, wore a white waltz length dress of embossed nylon over taffeta. The bodice was fitted, falling from the waist into a full skirt.

Her short veil of illusion flared from a small white cap. She carried a white Bible and her corsage was of stephanotis.

Miss Margie Watts, cousin of the bride, was maid of honor and Miss Mary Leach, sister of the groom, and Joyce McPherson, served as bridesmaids. They were all identically gowned in powder blue, waltz length models of net over taffeta and carried nosegays of pink carnations. Their headpieces were small bands of satin, dotted with pink carnations.

James Rust served the bridegroom as best man and Harold King, Jr., and C. B. Lee were the candlelighters.

For the occasion, the bride's mother chose a light pink model of dacron, worn with black accessories. Her corsage was of pink carnations. Immediately following the ceremony, a reception was held in the recreation rooms of the church. The bride's table, covered with a white cut - work table- [illegible] centered with the three-tiered wedding cake. Mrs. Jesse [illegible] Monroe, assisted with the serving of the punch.

For traveling, the bride changed to a powder blue dress of dacron, worn with white accessories and used flowers from her wedding bouquet as a corsage.

Following a short wedding trip, the young couple will make their home in Ruston, where the bridegroom is attending Louisiana Tech.

You can leave a chicken whole or cut it in pieces when you are going to simmer it.

MISS MAVIS MARGEAN STEWART

Lt. W. L. Morris To Wed Miss Stewart

Mr. and Mrs. Walter T. Stewart of Jay, Florida, announce the engagement of their daughter, Mavis Margean, to Lieutenant, Junior Grade, William L. Morris, Jr., son of Mr. and Mrs. William L. Morris, of 802 South 5th St., West Monroe.

Miss Stewart received her B. S. degree in Business Education from Florida State University and was a member of Pi Omega Pi and Kappa Delta Pi honorary societies.

Lt. Morris received a B. S. degree in Aeronautical engineering from Alabama Polytechnic Institute, Auburn; and was a member of Steerage Naval honorary fraternity, the Institue of AERONtical Sciences, and Pi Kappa Phi social fraternity. He is presently a flight instructor at NAAS Whiting Field, in Milton, Florida.

The wedding will be solemnized late in August.

Poached fish may be served cold during warm weather; it's delicious with Hollandaise sauce.

AMANA
AIR CONDITIONING
• 1 Year Free Service
• Installed
1 HP ... $219.95
$8.40 Monthly
2 HP ... $344.95
$9.90 Monthly
REBEL APPLIANCE
400 N Fourth St Ph FA 5-4376

PENNEY'S
ALWAYS FIRST QUALITY!
Use Our Convenient Layaway—No Extra Finance Charges!

BIG PRE-SEASON SAVINGS ON NEXT FALL'S SCHOOL COTTONS

SAVE! Select their next-semester wardrobes NOW!
2.25 SIZES 3 TO 6X
3.00 SIZES 7 TO 14

FAMOUS FABRICS!
• Dan River Gingham PLAIDS
• Dan River "Bountiful" Cotton SOLIDS
• Pacific Mills Easy-Care PRINTS

ADVANCE STYLES!
• Long Torso Lines
• New Bodice Treatments
• New Collar Detailing

AUTUMN COLORS!
• Rich, deep-toned colors you can tub and care for like a breeze!

ALL THIS AT TREMENDOUSLY LOW PRICES ... POSSIBLE ONLY BECAUSE OF PENNEY'S GREAT BUYING POWER

MISS FAY HAGEL

Engagement Of Miss Fay Hagel Of Lake Providence, Is Announced

Mr. and Mrs. Jack Hagel, of Lake Providence, announce the engagement and approaching marriage of their daughter, Fay, to Travis J. Ford of this city. The groom is the son of Mr. and Mrs. Fred Ford of Jonesboro.

The ceremony will be an event of late summer.

Maternal grandparents of the bride are Mrs. Frank Thornhill and the late Mr. Thornhill, of Lake Providence. The paternal grandparents are Mrs. Leota Hagel and the late Mr. Hagel of Oklahoma City, Oklahoma. Miss Hagel is a graduate of Lake Providence High School and a business college of Monroe.

The bridegrocm's maternal grandparents are Mrs. Annie Moffett and the late Mr. Moffett of Jonesboro. The paternal grandparents are deceased.

Mr. Ford is a graduate of Jonesboro - Hodge High School and Northeast Louisiana State College, and will enter the coaching profession.

The couple will be at home at 110 Tennessee.

TREE RIPENED PEACHES
7 miles from new bridge on Arkansas Rd. Watch for sign. Can load trucks.
Peach Ridge Farm
DIAL FA 5-2918

To get the most for your money when buying fresh vegetables, choose only crisp ones with the most color. Preparation waste is high on wilted, half - spoiled vegetables and most of the vitamin C is lost.

Appetizing Vegetables Will Appeal To Junior

Do you make a big effort to see to it that your children eat vegetables? Vegetables are an important part of a good diet and it is worth the worry to get them inside the youngsters.

But are the vegetables you serve the valuable nutritional items they should be?

Vegetables are good sources of vitamins and minerals. Most of them contribute roughage which is necessary for human internal workings. Some vegetables have good protein although vegetables are not our main source of protein. Many vegetables are good sources of carbohydrate. But the vitamins and minerals are vegetables greatest claim to fame.

Vitamins are delicate substances, it's easy to destroy them in cooking and minerals can all too readily be removed from vegetables in preparing them for the table.

Cook 'em Right

It's a waste to spend time and effort in getting no-account vegetables down the gullets of reluctant children.

Let's make sure that every last vitamin and mineral nature puts into our vegetables gets into our children.

Cook vegetables as little as possible. The longer you cook them the more vitamins you destroy. Cook them in as little water as you can. Try to come out even with the water, so that when the vegetable is tender enough to eat, all the water has been absorbed into the vegetable. If any water is left over, don't throw it away. This left over vegetable water contains a lot of the vitamins of the original vegetables. Have a jar into which you drain left over water, and use it for making soup and gravy.

To cook vegetables and not have water to drain off requires covered pots. A pressure cooker is ideal.

Save Those Vitamins

The vitamins in vegetables are destroyed more quickly in an alkaline solution than in an acid one. For this reason never add soda to vegetables. Soda does often keep the color greener but the pretty color is at the expense of the truly valuable vitamins. A tablespoonful of vinegar or lemon juice in a pot of vegetables will keep the solution acid and preserve the vitamins. The slight taste of the vinegar disappears in the cooking.

The minerals in vegetables are usually near the outside surface, especially in root vegetables like potatoes, carrots, beets, parsnips. Wash these vegetables thoroughly but do not peel them before cooking unless you are making a stew. Take off just as thin a layer as you possibly can, the less you take off the less you lose. With potatoes use the skin as often as possible, the skin of a baked potatoe is good eating, especially if you bake the potato rapidly and the skin in crisp.

After you have prepared vegetables for cooking use them right away. Do not let them stand around in a basin of water for hours before cooking. The water dissolves the precious vitamins and minerals.

Frozen vegetables will usually cook in the moisture in the package without the addition of more water. Use a covered pot.

Canned vegetables often have too much water with them. Cook them in an open pot and let the water evaporate.

It's really easy to prepare vegetables so that every bit of their nutritional value is retained. In addition, well - cooked vegetables taste a great deal better than water - logged ones.

If you want to get gay and different with your vegetables, experiment with a few herbs. You may be surprised by the wonderful flavors you can produce. Add some summer savory to a cauliflower, or some mint to the peas, or dash of thyme to stewed celery. Have you ever cooked large cucumbers? They are delicious.

Store lefftover egg whites in a tightly covered jar in the refrigerator and you can hold them for a week to 10 days.

PERFUMED RICE

WILTON, Conn. — Now wedding guests can shower the bridal couple with perfumed rice.

It is the idea of a perfume manufacturer, naturally. He has packaged the scented rice in white satin drawstring bags, tied with blue ribbon, for the bride to tuck in hope chest, luggage and linens. Or, the rice is available in seven-ounce packaged for distributing among the guests for showering the couple as they leave on their honeymoon.

CARLOAD SALE!

LOVELY MAHOGANY
8 Pc DINING ROOM

ADVERTISED IN LIFE

CONVENIENT TERMS
To suit your budget

Monroe Furniture Co.
132 NORTH SECOND — DIAL FA 3-2246

Lovely hand rubbed mahogany, rich in detail, the finest in traditional furniture. We have just received a solid carload . . . now offered to you at this special sale price.

★ TABLE ★ 6 CHAIRS ★ BUFFET

Regular $307.95 Value $261.95

$119.95 China Cabinet $102.95

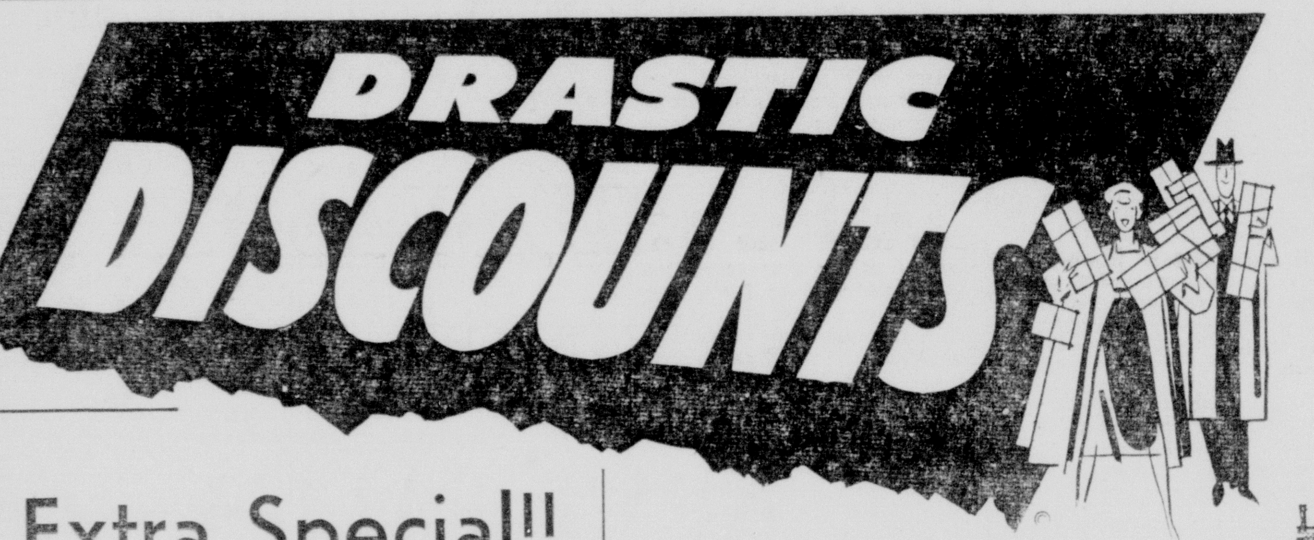

- SUMMER FURNITURE
- Valentine Seaver SOFAS
- IMPERIAL TABLES

Extra Special!!

One-of-a-kind Bedroom Groups

473.95, 3 Pc. Cordovan Mahogany Bedroom by Kent Coffey. Dresser, Nite Stand, Bar Bed	299.95
186.95, 2 Pc. Casual Cherry Bedroom. Chest, Bookcase Bed	99.95
242.95, 2 Pc. Bedroom Suite, Cordovan Mahogany. Dresser, Mirror and Bookcase Bed	199.95
561.95, 4 Pc. Bedroom Suite, Bed, Dresser, Mirror, Chest, Charcoal	249.95
340.95, 3 Pc. Walnut Bedroom. Double Dresser, Panel Bed, Nite Table	199.95

81.95	Ficks-Reed Table, Micarta top	34.95
43.95	Ficks-Reed Corner Table	24.95
13.95	Black Serv Wagon	8.95
4.95	Table, white tile design top	2.95
74.95	Ficks-Reed Arm Chair	49.50
194.95	Ficks-Reed Settee	119.95
294.95	Ficks-Reed Settee, foam rubber	194.50
24.95	Grille Wagon	14.95
16.95	Kook Outer	9.95
5.45	Round Cocktail Table	2.50
44.95	Ficks-Reed Cocktail Table	29.95
64.95	Ficks-Reed Corner Table	39.95
104.95	Ficks-Reed Corner Table	52.50
17.95	Umbrella Table, assorted colors	8.95
11.95	Aluminum Chair, black, white	7.95
16.95	Aluminum Chair, black, red	9.95
22.95	Serv-Sets in ivory	16.95

SUBSTANTIAL SAVINGS ON

Summer Furniture

23.95	Wrought Iron Nesting Table	18.95
104.95	4-Piece Lawn Set	69.95
92.95	Coffee Table by Woodard	46.45
68.95	Coffee Table, glass top	32.95
29.95	Mesh Chair, pineapple	14.95
189.95	Lawn Dinette, 5 pieces White aluminum	124.95
274.95	Ficks-Reed Sofa Bed	179.95
60.95	Ficks-Reed Chair	30.25

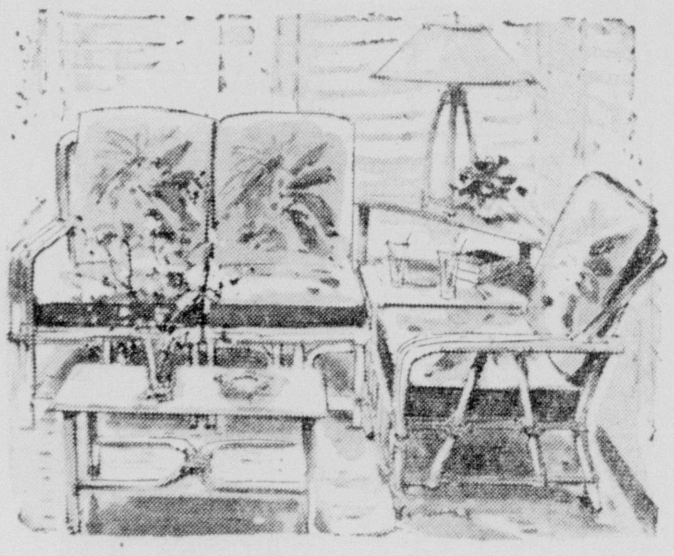

64.95	Ficks-Reed Chaise Lounge	82.00
37.95	Ficks-Reed Corner Table, natural	14.95
34.95	Troyloafer	17.95
152.95	Ficks Reed Chair and ottoman	89.95
12.95	Handi Sets	9.95

Valentine Seaver

SOFAS

Save up to 40%
ON THESE FLOOR SAMPLES

Reg. 231.95	Sofa with Foam Rubber Cushions. Assorted styles, colors and covers	119.95
Reg. 179.95	Valentine Seaver Sofa	109.95
Reg. 249.95	2 Pc. Sofa by Valentine Seaver. In green	149.95
Reg. 354.95	100 Inch White Linen Sofa, Valentine Seaver, Foam Rubber	259.95
Reg. 259.95	Valentine Seaver 2- Pc. Sectional, Foam Rubber	199.95
Reg. 327.99	Valentine Seaver Sofa. Foam Rubber	199.95
Reg. 558.95	Valentine Seaver Sofa with Down Cushions	399.95

Lovely Sahara Mahogany

TABLES

by Imperial

AT SALE PRICES!

Regular	84.95	Service Table	39.95
Regular	69.50	Lamp Table	32.95
Regular	74.50	Occasional Table	34.95
Regular	82.50	Lamp Table	39.95
Regular	52.50	Cocktail Table	19.95
Regular	42.50	Cocktail Table	17.95
Regular	63.50	Snack Table	27.95
Regular	42.95	Cocktail Table	17.95
Regular	89.50	Step Table	39.95
Regular	79.95	Lamp Table	34.95
Regular	89.50	Lamp Table	39.95
Regular	49.95	End Table	19.95
Regular	94.25	Step Table	39.95
Regular	47.50	Step Table	19.95
Regular	69.95	End Table	27.95
Regular	84.50	End Table	39.95
Regular	104.95	Lamp Table	47.95

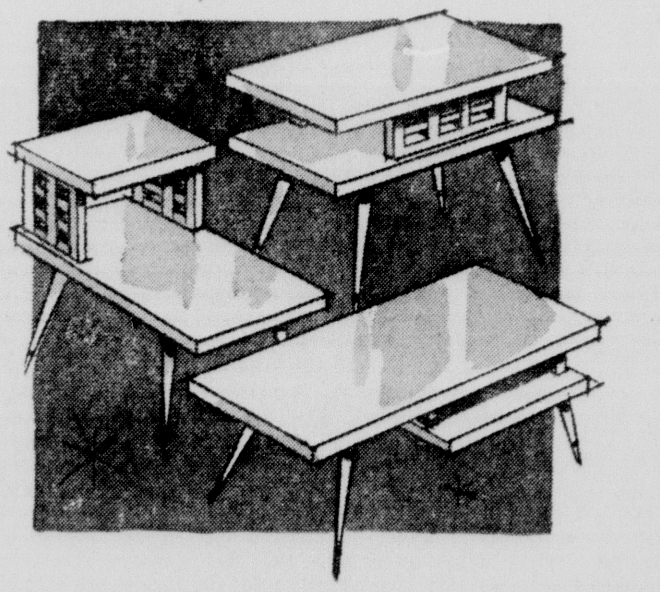

PARK FREE AT CAR PARK

One hour Free Parking with any purchase. Your car will be protected from the hot sun at Car Park. You can enter our store thru our rear entrance into Car Park.

★ ALWAYS EASY TERMS ★

MONROE FURNITURE

Company, Inc.
132 North Second — Dial 3-2246

OPEN A CHARGE ACCOUNT

It's easy to open a charge account at Monroe Furniture. Buy the things you want and enjoy them while paying. Easy terms to suit your budget.

THE WORLD OF BOOKS AND MUSIC

POTTER ON AMERICA

Book Proves English Do Have Big Sense Of Humor

POTTER ON AMERICA. By Stephen Potter. Random House.

"I expect a lot of you think the English have no sense of humor. But wait till you hear Mr. Potter."

Because Potter has a sense of humor, he can report that a chairman introduced him thus cryptically to an American audience.

He writes about us as the result of experiences he enjoyed—put up with, endured, suffered—on lecture tours. Contrary to his popular first books, which rather bored me, this is interesting.

He liked our hospitality even to the loving lick of one host's big dog. The fact that his publisher here took him to theaters and showed him a wonderful time reminded him wryly of his British publisher's skimpy "one lunch every five years in a teashop."

But what he ate did not please him, though he admitted the English also cook poorly. Food should not be so painfully clean, his wife complained; she saw even wrapped bread sprayed with a real bakery odor; and he, calling New Orleans restaurants our best, slipped over a fast one by adding that they were "nearly half as good" as the best in France. There was too much heat, too little golf, too irregular meals, too dry martinis.

Yet when it was all over and he neared home, with London traffic snarled, clothes along the walks shabby, the airport limousine rattly, and the Thames dry and unsightly, he remembered us with gratitude and affection, as we shall remember him. He came without prejudice, looked about honestly, turned up some moderate and personal ideas worth a hearing. When a visiting Potter potters around to this fine effect, he's very welcome.

TAKE MY LIFE

New Book By Eddie Cantor Includes Lives Of Others

TAKE MY LIFE, by Eddie Cantor and Jane Kesner Ardmore (Doubleday).

There are few things so refreshing as finding an actor who writes about somebody else's life. Eddie Cantor's new book talks about Eddie Cantor, of course, but it talks a lot more about the people he knew from obscurity to fame.

The women in his life are fewer than those in the lives of most actors. There's Esther Kantrowitz, his grandmother, who was patient and prayerful when Eddie was a truant from school, a fighter, liar and pilferer after his mother died. Then came Ida, who helped him build a home and a fine family—all daughters. Fanny Brice was a friend of both for 40 years. The girls adored her, and Eddie and Ida comforted her when, after her marriage failed, she called in the early hours asking: "What are you doing?"

Then there were the men in his life, like Jimmie Durante, who made millions laugh but whose wife cried and died; Al Jolson, who could never congratulate another star who made a hit; Jack Benny, who gives and gives — often with blank checks; W. C. Fields, who taught him good literature, of all things; Will Rogers, who proved as big as everyone always knew he was.

Cantor tells about the people on his radio programs, his TV programs, his benefits, and through it all you get the picture of an actor who has had a full life and won a great many great friends. His big question, which he posed after his heart attack, was: "What have I lived for, really?"

His book gives the answer.

WORLD TRAVELERS

Husband-Wife Travel Team Plans New Jeep Junket In Far East

By DICK BIESER

VAN NUYS, Calif., June 22 (AP)—Helen and Frank Schreider, the husband and wife travel team, are planning another junket, this time in the Far East.

The young Van Nuys couple has been back little more than a year from a 20,000 - mile journey from the Arctic Circle to Tierra del Fuego by auto and an amphibious jeep christened whimsically "La Tortuga" (the turtle).

The 18 - month - long journey—they were the first to travel the Pan American Highway — was crammed with the adventure of new places, new people, and, particularly, new and challenging situations.

Their firsthand account of the trip, complete with vivid memories of the laughs, hazards and disappointments, is told in their book, "20,000 Miles South" (Doubleday).

Relaxing in the living room of the comfortable guest house they rent in Van Nuys, they confided that in the not-too-distant future they hope to go island - hopping by jeep in Indonesia.

And they won't leave Dinah behind. Dinah, acknowledged by her masters to be the best explorer of the three, is their 9-year-old German Shepherd dog. She came back from Tierra del Fuego amazingly healthy and apparently possessed with an unquenchable thirst for travel.

The Schreiders were students at UCLA — Frank was studying engineering and Helen art — when they married. It was after returning to college from a honeymoon-by-jeep to Southern Mexico in 1947 that plans for the lengthy Pan American jaunt began to take form.

After some difficulty, Frank located a surplus amphibious jeep, a battered relic of World War II, and they began to "haunt" surplus stores for equipment.

To raise funds, they went to Alaska where Frank signed on as a contract engineer for the Army and Helen worked as a draftsman.

While living with Dinah in one room of a converted Army barracks, spending money sparingly yet enjoying the beauty of Alaska to full measure, the Californians conceived a bigger plan for their projected odyssey: a trip all the way from the Arctic Circle to Tierra del Fuego, southernmost part of South America.

On June 22, 1954, their seventh wedding anniversary, the great adventure began. As Frank recorded it: "Helen was 28, I was 30, and Dinah was 7 years old."

They drove to Southern California in a station wagon purchased in Alaska, stopping long enough to overhaul and outfit La Tortuga.

In the tusty jeep they crawled at 16,000 feet in the Peruvian Andes, followed oxcart paths down treacherous gulleys and braved 20-foot - high breakers of the Pacific.

They took to the water only when confronted with big chunks of unfinished highway and when the going by land was otherwise impossible.

Servicemen, acquainted with combat limitations of the amphibious jeep, had been prophets of gloom. Many other persons told them the trip "couldn't be made." But Helen's bright oil and water color paintings that now fill their home and Frank's journals are the evidence of their success.

Frank has been elected to membership in the Explorers Club and in November, the couple will lecture before the National Geographic Society. Other lectures will keep them occupied until at least March of next year.

"Then . . . maybe Indonesia . . if world conditions are right."

It was April 9, 1956 that the Schreiders returned to Los Angeles by boat. La Tortuga was unloaded and driven with an escort to the Civic Center where Los Angeles Mayor Norris Poulson extended an official "welcome home."

"We realized we were back in civilization a short while later," Helen related.

A traffic officer flagged them down on the Hollywood Freeway and reproached them for having 1954 license plates on La Tortuga and because their California driver's licenses had expired.

They protested, "but we've been out of the country."

"Oh yeah? said the cop.

Make Plans To Uncover Famed Old Roman Seaport

By VICTOR WARTOFSKY

WASHINGTON, June 22, (UP)—A skin-diving archeological expedition, believed to be the first of its kind, plans to dig out an ancient seaport built in the first century before Christ.

The expedition, to take place early next year, will try to uncover the old Roman port of Caesarea. It now lies off the coast of Israel in the Mediterranean Sea.

The trip will be sponsored here by the America-Israel Society, the Smithsonian Institution and the government of Israel.

The society's executive director, George L. Cassidy, said that while there have been underwater explorations before, this is believed to be the first in archeology. He said the expedition's aim will be to recover Biblical relics from the Mediterranean and to explore further the floor of the Sea of Galilee.

Preliminary Explorations

The group will be headed by the noted industrialist and inventor, E. A. Link, and his wife. The Links, both experienced skin-divers, made a survey of the area last year.

They were the first in modern times to define the boundaries of the sunken harbor. Using light diving equipment, they established that the ancient Palestinian port was at least four times the size of the one that still exists there.

The Links also found some remarkably well-preserved relics in other preliminary explorations. In recent years, Israeli fishermen have stumbled across ancient objects by the hundreds.

These discoveries have prompted trips by amateur divers. Such ill - advised expeditions may have destroyed markers to possibly priceless deposits. Also, the objects, in order to be preserved, require expert treatment.

A SPECIAL SHIP

Both the Links and Smithsonian's naval history curator, Mendel L. Peterson, believe that through the use of proper diving gear more important discoveries are possible. Other archeologists said the artifacts may shed new light on the early Christian era.

The expedition will use a specially built ship and a heavy barge with hoisting gear. The ship is equipped with a powerful water jet which will be used to blow away the sand that protects the relics.

The American divers will be accompanied by archeologists and personnel from Israel's Department of Antiquities and Hebrew University.

Little is known in modern times about the ancient port. Flavius Josephus, a Jewish historian during the Roman era, described it as being "a haven sheltered from the waves of the sea." He wrote that King Herod sought such a port "wherein great fleets might lie in safety."

At the inland Sea of Galilee, the historian spoke of a fierce sea battle between the Romans and the Jews. Since wood should be preserved in this fresh water lake, the possibility of finding a Roman galley or biblical fishing boat is good.

This Is The One For Fans Of O. Henry

ATLAS O. HENRY, By Gerald Langford (The Macmillan Company, $5.00)

This is the biography of the mysterious William Sidney Porter, in which Gerald Langford strives to remove the air of mystery from the life of the inscrutable O. Henry by delving into hitherto unpublished materials and examining every aspect of Porter's strange and haunting life.

Langford touches Porter's disconsolate childhood, early work (?) as rancher and bank clerk in Texas, indictment and prison term for embezzlement, interlude in Honduras where he wrote some of his finest stories, poignant relationship with his daughter, and his two marriages.

ALSO, Langford spins the tale of Porter's more prosperous life in New York — the New York of Stanford White and George M. Cohan—the New York where the elusive O. Henry felt his destiny fulfilled, then died.

Langford's promise to reveal the real O. Henry is marred, slightly, by too much uncertainty. What he did reveal, and excellently, was the lives of the people who made the dependent, clinging William Sidney Porter the independent, insurmountable O. Henry.

BEST SELLERS

FICTION

The Scapegoat, Daphne du Maurier.

Peyton Place, Grace Metalious.

Compulsion, Meyer Levin.

Blue Camellia, Frances Parkinson Keyes.

The Last Angry Man, Gerald Green.

Nonfiction

The FBI Story, Don Whitehead.

Day Of Infamy, Walter Lord.

The Day Christ Died, Jim Bishop

The Nun's Story, Kathryn Hulme

Too Much, Too Soon, Diana Barrymore and Gerold Frank.

BOAT SCENES

Camera Necessity On Vacation Trip

By JOHN OLDENBURG
Camera Editor

Going on a vacation?

Be sure that you include your camera and PLENTY of film. Lee Estes, an employee of the C. B. McMahan Pipeline Patrol, while traveling through Biloxi, visited the docks and put his Ikoflex to good use.

Lee displayed his ability as a fine photographer when he shot the above pictures. The upper picture shows the value of using a reflex camera as he was able to compose the ship's anchor into the centered position in relation to the ship and docks in the rear. This picture was taken at a 250th shutter speed, F-11 aperture on verichrome Pan film with no filter.

Fine lens and good use of camera knowledge resulted in a pleasing picture.

The lower picture is equally good in quality and also shows the value of using a filter on bright, sunshiny days. Mr. Estes used a G-filter 250th shutter speed and an F-8 aperture on verichrome film and printed it on normal F2 paper. This also resulted in a very pleasing boating scene.

Mr. Estes started as an amateur photographer 10 years ago and has used many different makes of cameras. At present he prefers the Retina-2 and his Ikoflex with which he shoots both black and white and color pictures. He submitted a number of good prints, which we will be using from week to week in this column.

It also might be interesting to note that he, along with several other local shutterbugs are very much interested in reorganizing the Twin Cities Camera club again.

All of you shutterbugs who would be interested in perhaps a bi-monthly meeting to share special problems, let us hear from you.

PAST AND PRESENT

Many Out-Of-Towners Visit Museum Offerings

By DORIS TYNES

Though visitors have been comparatively few during the first year of the museum collection begun by the Ouachita Genealogical and Historical Society and now on display in the Administration Building at Northeast Louisiana State College, it is surprising how many have come from places other than the Monroe-West Monroe vicinity

In looking over the register we see that we have shown the collection to people from Lakes Providence, Bastrop, Tallulah, Shreveport, Lake Village, Ark., and even a few from as far away as Kansas City, Mo., Houston, Texas, and Salt Lake City, Utah. In addition it is interesting to note that of those from our own section who have been shown through, there have been groups from Lakeshore Elementary School, Louisiana Baptist Children's Home, Laboratory School from the College, and Lida Benton Elementary School. And may we remind you that these are only the ones who have registered and have been shown through by members of the Historical Society. There is no way of knowing how many have viewed the collection who just happened upon it while out at the college for other reasons.

May we again remind the public that this collection must continue to grow in order to become a real museum. Contributions of relics are just as desperately needed now as they ever were. Though we have quite a few items of women's clothing, we have very few of the men's things. Does anyone have the antique walking cane, gloves, top hat, or spats? Other items which we do not have as yet are parasols or umbrellas, the baby's cradle, old-fashioned dolls, tin bath tub, buggy whip, or curry combs and we welcome Indian relics to our collection as well.

With additional cases coming in to the museum, there is room to display additional relics, so we urge those with anything historical to contact us in the near future. This may be done by calling Mrs. R. N. Milling, FA 3-2481, Mrs. Travis Tynes, FA 2-6476, or by writing Museum, Box 573, Monroe, Louisiana.

Let us preserve the few remaining reminders of a way of life gone never to return. Let us pay homage and tribute to our own pioneer progenitors "lest we forget, lest we forget."

Guide To Good Reading Now At The Ouachita Parish Public Library

FRANCES FLANDERS, Librarian

Summer is definitely reading time for the people of Ouachita Parish. Men, women and children are all interested in using the fine books in our collection. Each week new books are published and there is sure to be some book for every taste. Among the additions in the past week there are several very, interesting books of fiction. Martin Boyd is the author of several books which have been extremely popular. Most of his books have their setting in Australia, which serves as the setting for his latest book "Outbreak of Love." Here we have the story of the conflict between the many worlds which overlap in the society of Melbourne at the time of the first World War. It is a fascinating story which one reviewer has characterized as "distinguished, romantic, wordly wise and amusing. Certainly all these attributes should make a first - rate story.

Unusual Novel

A most unusual and interesting novel is called "I, Madame Tussaud." It is a fictional recreation of the famous creater of Madame Tussaud's waxworks. In this book we get a glimpse of a remarkable woman as well as a fascinating story of the period of the French Revolution. It is a book you will not want to miss.

Historical novels with an Elizabethan setting are very numerous and this week we have another one. However, the publishers claim that this one is so much better than any other of the period, that we must read it. The author is Jay Williams and the title is "The Witches." Its' setting is England and Scotland in the years when James VI ruled Scotland with his eye on the English throne of Elizabeth who had no heirs. It is a colorful story full of intrigue and excitement. This is one of the most fascinating periods of history and another novel is not out of place.

Business Novel

Most of us enjoy a novel with a background of American big business. Such a book is "The Durable Fire" by Howard Swiggett. It is the story of a great American business which sells heavy machinery and construction on a world wide basis. It is the story of the men inside this corporation, of the struggle for power and its inevitable conflicts. It is a story of friendship and its claims and it is also a love story. Its setting is world wide, however, most of the action takes place in New York and on Long Island.

Mexican Setting

"The Field of Vision" by Wright Morris has a Mexican setting and will be of great interest to those who love Mexico. Its central event is the bull ring and the people who were there to watch the fights. Mr. Morris has captured the atmosphere in an excellent manner.

A very amusing and unusual book is called "Dough, Ray and Me" and was written by Pat Kilmer. It is the hilarious adventures of a family who gave up social security for home on the range. If you liked "The Egg and I" and "Mamma's Bank Account" this book is for you. It is warm, and humorous and will provide a delightful evening's entertainment.

If you are not taking advantage of the resources of the Ouachita Parish Public Library, you are missing a wonderful opportunity and we give you a cordial invitation to come in at the first opportunity.

ISRAELI ISSUE

Ancient Hebrew Seals Of Judea On New Stamps

Ancient Hebrew seals from the time of the [illegible] on a new set of three stamps from Israel. The denominations of the bi - colored adhesives are 50, 160 and 300 prutas.

These stamps were designed by Miriam Karoly of Haifa who also was responsible for the Herzl set in 1953.

Switzerland has issued a new stamp to commemorate the 75th anniversary of the construction of the St. Gotthard Tunnel, the continent's first north - south Alpine railway connection.

The stamp shows a modernistic illustration of a train leaving the Gotthard Tunnel. Swiss artist Werner Muehlemann used contrasting shades of green, white and brown.

Two new stamps have been issued by Turkey to honor the Kermis of Bergama (a festival in the western town of Bergama). The 40 kurus green depicts a scene of the Kermis. The 30 kurus brown shows a scene in the town of Bergama.

The first edition of the "Postal History Journal" made its appearance at the first convention and exhibition of the Postal History Society of the Americas at the National Philatelic Museum in Philadelphia. The 72-page item, selling for $2, may be purchased from Lindquist Publications, 153 Waverly Place, New York 14, N. Y.,

Stamp Notes . . . Pakistan has issued two commmemorative stamps to mark the centenary of its struggle for independence. The dessign, identical on both, shows the date 1857 with chains running through it above the Pakistan flag. The date 1957 without chains appears below the flag . . . Cuba has issued a new 4 centavos blue stamp bearing a portrait of Nurse Victoria Bru Sanchez . . . Belgium's cultural stamp series which was scheduled for release on May 6 was not issued even though the adhesives were printed. Through some error, the king had failed to sign the official decree.

HAPPY KNOLL

Excellent Series Of Short Stories On Life

LIFE AT HAPPY KNOLL. By John P. Marquand. Little, Brown.

The jacket gives the idea of these stories: On the front, the picture of a country club's portico with a glimpse of the golf course beyond, and on the back a photo of golfer Marquand at ease.

This series of letters, published first in a magazine, purports to show how many headaches the other half suffers as it tries to keep its golf club exclusive, with bills paid, parking lot crowded with Cadillacs, young people reasonably sober, girls' shorts not too short, wives out of husbands' hair.

Mostly Mr. Roger Horlick of the board of governors writes to Mr. Albert Magill, president emeritus, to explain the deficit and ask for a check, confess that Benny the pro wants more money and ask for a check, reveal that the caddies deserve higher pay and ask for a check, report on the damage done at the Bledsoe brawl and ask Magill to ask Bledsoe for a check.

Two men in the bar shove each other, there's a scrap about the locker room, the women want to know why their privileges lag behind the men's, and nobody ever forgets the competitior of that miserable Hard Hollow Club.

The unmistakeable mark of Marquand the writer pro in these slight pieces is the deft, sure names: Bledsoe, Magill, Cutbutton, Byles, Scalponi, Plankton, Beight. After that, these are disturbingly insipid. Marquand isn't the only American to possess and misprize an enviable talent, but there is an unconsciously dizzy dip from his best, like "Pulham" and "Apley," to this grubby level.

Just Out!
Ghost Ship of the Confederacy
By Edward Boykin
$4.95
FERD LEVI
Stationery Company
101 N. Grand FA 2-8147

Hotpoint REFRIGERATOR SALE

EZ-12

Regular $529.95 Value
$298.00 AND TRADE
- Giant 12.2 Cu. Ft. 2 Door Refrigerator-Freezer
- 91-Lb. Zero Degrees Food Freezer
- Fully Automatic Defrosting
- Aluminum Shelves, Twin Porcelain on Steel Crispers.
- 5-Year Warranty on Unit!

COMPARABLE SAVINGS ON ALL HOTPOINT REFRIGERATORS
LOW DOWN PAYMENT ... EASY, EASY TERMS

OUACHITA FURNITURE CO.
209 N. 4TH PHONE FA 2-6450

OPTIMIST OFFICERS—Congratulations were in order last night for these Optimist Club members who were installed as new officers. From left are Earl Tarver and Billye Adams, vice presidents, and James Eppinette, president. (Staff photo by Scotty Maxwell)

Optimists Install New Officers In Ceremony Here

Monroe's Optimist Club last night installed officers to serve for a year's duration.

Monroe Sublette, incoming district lt. governor, installed the following new officers: James Eppinette, president; Billye Adams and Earl Tarver, vice - president Garland Moore, secretary-treasurer, and Rudy Tiachman, parliamentarian.

Outgoing officers are: Jimmy Hobbs, president; James Eppinette and Henry Sanford, vice president; Earl Tarver, secretary - treasurer, and Bill Crowe, parliamentarian.

The Optimist Club, which has the motto "Friend of the Boy" sponsors the Babe Ruth League, conducts an annual Christmas tree drive, and conducts an orientation contest to select a deserving teenager who is awarded a trip to Oklahoma to compete in speech contests.

AT SELMAN FIELD

Radio-Controlled Model Planes Will Soar Today

Planes will dive, go into tail-spin and several are expected to crash at Selman Field today.

But it is assured that no occupants will be injured. Because there will be no occupants.

Monroe's first Radio Control Air Derby, featuring model airplanes flown through the use of radio transmitters and receivers, is expected to draw a large number of persons to see stunt flying minus injuries.

And there will be no strings attached. Soaring as high as 300-feet into the air and then spiraling down in eagle-like dives, the planes are operated by contestants on the ground by complete remote control.

Extended Show

The planes will cut didos from 8 o'clock this morning until 6 o'clock this evening on a special area at Selman Field set aside by the city for model airplane enthusiasts.

Approximately 40 entrants from the four state area of the Ark-La-Tex and Mississippi will compete for prizes totaling over $200, according to Jim Williams, executive secretary of the Monroe Chamber of Commerce, which is coordinating the event.

Contestants will be required to send their planes through a series of six performances — takeoff, figure-eight over their transmitters, straight flight for 200-feet, a 90-degree left turn, a 270-degree turn and a 200-foot rectangle around the transmitter.

They can then perform any other stunts they wish. But it will not add to their points unless they notify the judges immediately before they send their craft through the maneuver.

Special Events

Special events will be contests in which planes will be sent zooming at balloons in an attempt to burst them, and a spot landing contest.

George Stillions of Monroe, who will be one of the contestants, said plenty of thrills will be afforded by the models, which are prone to crash if not handled properly.

The planes operate on a radio beam of 27½ megacycles which is registered with the Federal Communications Commission. Only licensed model pilots are permitted to enter the contest.

Models costing up to $250 will be entered in the derby which is open to the public free of charge. The contestants will be 16 years of age and over.

Judges will be: the chief pilot and the inspector of Southern Airways; Marion Cole, nationally known stunt flyer; Jack Hover, manager of the local CAA station, and "Flash" Williams, local photographer.

RADIO CONTROLLED—Examining the radio receiver by which this model airplane is controlled are George Stillions, left, and L. M. McBride, both of whom will participate today in Monroe's first Radio Control Air Derby at Selman Field. (Staff photo by Scotty Maxwell)

Ham Operators Compete Here In Field Day

Twenty-five Monroe "ham" radio operators are competing through the facilities of station W5MUC with "ham" radio operators throughout the nation in the National Radio Ham Field Day.

"Ham" radio stations all over the nation went on the air yesterday at 3 p.m. and will stay on the airwaves until 3 p.m. today in a 24-hour contest to decide American's best "ham" station.

Monroe's station, entered in the four - transmitter class, is located at Bernstein Park.

The operators during the competition log calls, give signal strengths, location and codes. The winner is decided on a point system.

The station is generating its own power. The "hams" are members of the Ouachita Valley Amateur Radio Club of which Ted Van Landingham is president.

Echols Elected President For Petroleum Group

DENVER, June 22 (AP) — George Echols of the Standard Oil Co. of Texas, Tyler, Tex., was elected president of the National Oil Scouts and Landsmen's Assn. today at the final session of the organization's convention.

Among other new officers was first vice president, Walter B. Holly, Shreveport, La.

Oil scouts are the men who gather, evaluate and disseminate information on competitor activities for their respective companies. The land men are primarily charged with obtaining leases on lands which have a possibility of producing oil.

COAL MINE CAVE-IN

SAPPORO, Japan, June 22 (UP)—A coal mine cavein and explosion 1,000 feet below the surface of the earth killed 10 miners at Izumi village Friday night, police reported today.

THIS SUMMER

61 Seniors At Northeast Candidates For Degrees

Sixty -one Northeast State seniors are candidates for the bachelor's degree at the end of the summer term, the registrar's office announced.

The list of candidates comprises the following according to their major fields of study: Agriculture and Home Economics - Sarah Lee Green, Monroe; Donnie Ruth Raymick, Pine Bluff, Ark.; Ethel Alexander Wilkes, Sterlington.

Business Administration - Maurice Badon, Jr., Monroe; Roland Colvin, Start; Billy Jack Croswell, Monroe; Floyd Sidney Fisher, Jr., Monroe; Austin Bernard Love, Monroe; Sammy McGough, Monroe; William S. Roard, Monroe; Herschel Cubbie Roane, Jr., Monroe; Billy Joe Taylor, Winnsboro.

Fine Arts - Howard Fred Jackson, Monroe; Jack Weldon White, Hope, Ark.

Others Listed

Liberal Arts - James Melvin Collom, Monroe; Louis Jay Koch, Monroe; John Rae Sims, Jr., Monroe.

Pure and Applied Science - Willis Harrison Anders, III, Monroe; Francis Warrington Dawson, Jr., Monroe; Perry Griffin Nix, Monroe; Fred Irving Norris, West Monroe; Billy Ray Roark, Fairbanks; William Byrum Wilson, Jr., Monroe.

Teacher Education - Cornelia Jenkins Calhoun, West Monroe; Mary Katherine Cartlidge, Mangham; Clara Ola Clark, Monroe; Faye Madalyn Davis, Monroe; Gladys Ann Douciere, Hebert; Corinne Parker Durr, Winnsboro; Alice C. Files, Oak Rilge; Norma Jean Foreman, Monroe; Sonya Kay Franks, Fairbanks; Barbara Faye Hale, West Monroe; Ann Longshore Hayes, West Monroe; Howard Brown, Jr., Monroe; Dorothy Eunice Hudson, Gallion.

Elsie Mae Johnson, Epps; Nealy Lavelle Johnston, Delhi; Vera Moates Jordan, West Monroe; Carl Wallace King, Jr., Winnsboro; Mattie Gilmore McCrary, West Monroe; Erma Jean McIntyre, Bastrop; Polly Roberts O'Quinn, Delhi; Patricia Anne Patterson, Monroe; Barbara Jo Payne, Delhi; Joyce Killen Posey, Monroe; Betty Ann Reppond, Marion; Callie Scogin Reppond, Mation; Thelma Smith Roark, West Monroe; Reuben Felix Ruiz, Jr., Monroe.

Robert Gerald Scogin, Monroe; Lois Young Smith, Monroe; Velma McCarty Speir, West Monroe; Margaret Cudd Taichman, Monroe; Corinth Sherrouse Turnbiugh, Gilbert; Vivian Bennett Wallace, Urania; Helen Bollard Wasson, Monroe; Doris Major Winters, Transylvonia.

General Studies - Bobby Joe Jackson, Monroe; Edmund Lytle Matkins, Sterlington.

Goren On Bridge

Both vulnerable. South deals.

NORTH
♠ J 4 2
♥ A K 8 3 2
♦ 10 6
♣ K 7 5

WEST
♠ Q 10 9 8 5
♥ J 7
♦ K 9 5 4
♣ 10 6

EAST
♠ 6 3
♥ Q 10 9 5
♦ J 8 7
♣ Q J 9 4

SOUTH
♠ A K 7
♥ 6 4
♦ A Q 3 2
♣ A 8 3 2

The bidding:
South, 1 diamond; West, Pass; North, 1 heart; East, Pass.
South, 2 clubs; West, Pass; North, 2 hearts; East, Pass.
South, 2 no trump; West, Pass; North, 3 no trump; East, Pass.
South, Pass; West, Pass.
Opening lead: Ten of spades.

An elementary principle of communications is demonstrated in the play of today's hand. It shows how contact can be maintained between closed hand and dummy by making an early concession of tricks that must eventually be lost, instead of cashing high cards first and then letting the enemy in.

South opened with one diamond. North responded with one heart and South was hard put for a rebid. The hand was too strong for a rebid of one no trump which is reserved to earmark minimum hands ranging up to 15 points. Yet, it was not strong enough for a jump rebid of two no trump, which calls for about 19 points. He decided, therefore, to bid two clubs, which is by no means forcing, but which offers responder some inducement to bid again. North was torn between a raise to three clubs and a rebid of two hearts and finally chose to rebid the major suit. South now tried no trump and North carried on to game.

West opened the ten of spades. Declarer put up the jack, which held. He next played the ace king, and another heart. East won with the ten, but when West showed out on the third round it became impossible for declarer to cash another trick in hearts, for, while he could reach dummy with the king of clubs to establish the fifth heart, there was no way to reenter dummy to cash it. South, with eight top card tricks, tried to win the ninth with the diamond finesse, but this failed and he was down one.

Declarer could have cashed in on the value of dummy's fifth heart had he followed the old principle of giving up early those tricks which must inevitably be conceded. After winning with the jack of spades, he should give up a heart trick. The defense will win and presumably follow up the attack on spades.

Declarer wins and now plays the ace, king, and another heart, setting up a heart trick while dummy still retains the king of clubs.

Capital Airline Plane Crashes In Yard; Three Die

CLARKSBURG, Md., June 23—(UP)—A crippled Capital Airlines twin-engined training plane crazily skimmed trees and rooftops today and crashed in a backyard, narrowly missing a home owner as he threw himself on the ground. All three men aboard the plane were killed.

John A. Anderson, manager of a Boyds, Md. chemical plant, was standing in his backyard when he saw and heard the DC-3 struggling through the air. Anderson was sure the plane would crash and ran toward his house. But he did not make it. At the last moment, he dived to the ground.

His wife and their three children were in the house. None of the family was injured.

PRISONER

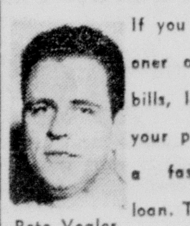

Pete Vogler
Manager

If you are a prisoner of past due bills, let me solve your problem with a fast Franklin loan. Terms to suit your budget.

MONEY! MONEY!

Signature-Furniture
Auto

"Just bring an honest face"

I make loans others refuse . . .

Payments to suit you!

FRANKLIN FINANCE CO.

134 Jackson St.

Phone FA 5-4655

More beautifully built and shows it—The new Chevrolet Bel Air Sport Sedan with Body by Fisher.

AIR CONDITIONING—TEMPERATURES MADE TO ORDER—AT NEW LOW COST. GET A DEMONSTRATION!

High spirited as a colt in clover!

This sweet, smooth and sassy Chevrolet looks alive . . . and acts it! And the lively, light-hearted way it responds to your touch makes for the happiest driving you've ever known.

For the happiest feeling you've ever known behind a wheel, just slip into the pilot's seat of this new Chevrolet.

Your toe touches off a silken response—whether you're driving a sweet-running Chevy six or an eager-beaver V8. You take every driving situation in your stride. Hills ahead? This car floats up them so smoothly and effortlessly that it makes others seem muscle-bound.

Chevy was built for *driving*. Its well-balanced weight and broad-based outrigger rear springs give it a solid stance on the pavement . . . a clinging sureness on curves.

Let your Chevrolet dealer put this new Chevy through its perky paces for you.

CHEVROLET
MORE PEOPLE DRIVE CHEVROLETS THAN ANY OTHER CAR

Only franchised Chevrolet dealers CHEVROLET *display this famous trademark*

See Your Local Authorized Chevrolet Dealer

Two Persons Injured In Wrecks Here

Two persons were injured and five vehicles damaged in two separate mishaps yesterday.

Mrs. Janet Pettey, 19, of 2500 Cypress street, West Monroe, was taken to a private phyician for treatment of a iek injury, suffered when a car in which she was a passenger was involved in a collision.

She was riding in the car driven by Arnold L. McLin, 20, of West Monroe, proceeding east on Washington street. McLin attempted to pass a car driven by Moses E. Elmore, Negro, 18, of Route 1, Monroe.

Elmore tried to turn into North 11th street when McLin hit him. Damage was done to the left side of the Elmore auto, and the right front of the McLin sedan. Monroe police investigated and no charges were filed.

3-Car Wreck

At 12:01 p.m., Johnny Glover, 30, of 1109 Cole street, Monroe, suffered a laceration beneath his lower lip, in a three-vehicle smash up.

Glover was driving east on Louisville avenue, when Jim Dobbins, Negro, of 504 N. 19th street, going west on Louisville, turned left in front of Glover.

Glover hit Dobbins and the impact knocked Dobbins car into a half-ton truck, which was stopped at the corner of N. 18th and Louisville.

Damage occurred to the front of Glover's 1956 sedan, the right side of Dobbins auto, and the left front of the truck.

Monroe police charged Dobbins with reckless driving.

Glover was taken to St. Francis hospital where stitches were taken to close the gash and he was released.

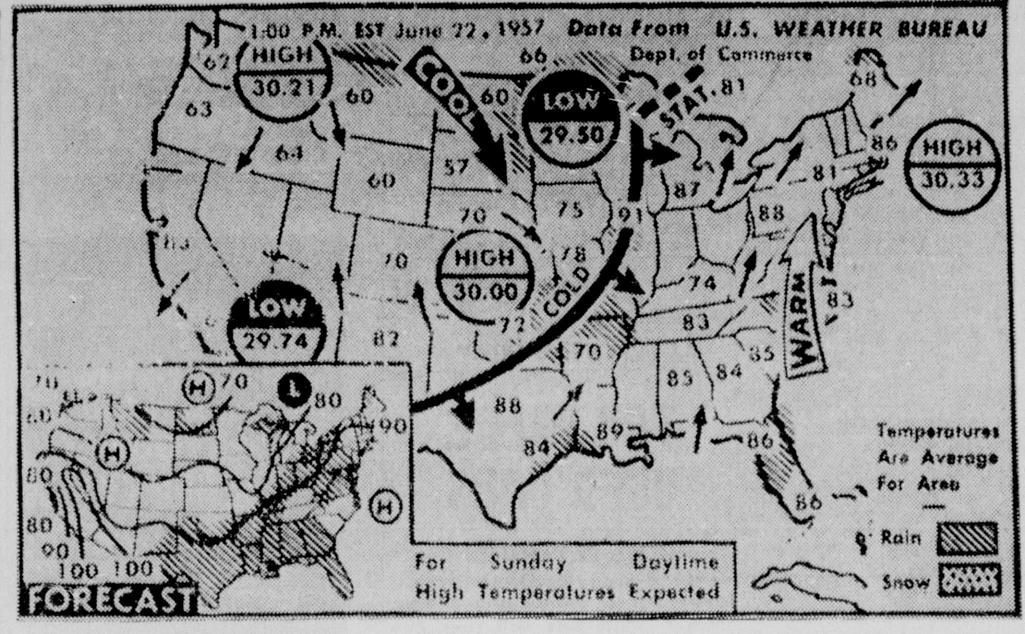

WEATHER FORECAST—It will be cooler from north and central Plains eastward to upper Mississippi Valley today with little change in temperatures elsewhere. Rain is expected for Gulf states, parts of the central valleys, central Appalachians, eastern Lake sections of the Virginias, northern New England states, northern Lakes, southern and western North Dakota, northern Rockies and northern coast of Washington. (AP Wirephoto Map)

First 2 Years Of Pharmacy School OK'd

The School of Pharmacy at Northeast State has gained national accreditation, President Lewis Slater announced Saturday.

Recognition of the school was reported by the American Council on Pharmaceutical Education, accrediting agency for schools and colleges of pharmacy.

The council granted Class Y-2 accreditation for which the school was examined in April. The Y-2 rating means that the first two years of the curriculum are approved. Only the first two years of the four-year curriculum were offered during the 1956-57 school session.

During the coming year the third school term's work will be added, with the fourth and final year being started in September 1958, college officials explained.

Dean Pleased

Ralph M. Wilson, dean of the School of Pharmacy, expressed satisfaction that the school has been able to qualify in such a short time for the initial step in gaining recognition and accderitation.

The establishment of the school was authorized last August by the Louisiana State Board of Education. Students were enroiled in freshman and sophomore classes in september 1956. The staff comprises Dean Wilson, Dr. Cecil P. Headlee, Frank Martin, and Milton Peacock. Plans are to enlarge the faculty for the coming school year.

The School of Pharmacy is housed in the Science Building, which was partially vacated in 1956. The current schedule calls for the removal of the remainder of the Science Department into other quarters in the next three years so that pharmacy can expand into the entire building.

Presently the school is using a laboratory for beginning pharmacy and one for pharmacognosy. Expansion calls for a laboratory for pharmaceutical chemistry, one for dispensing pharmacy, and another for pharmacology to be equipped and ready for use by September. Space already has been allotted and funds provided for completion of these laboratories.

Adequate Space

Because the Science Building was designed for scientific laboratories, no major alterations will be necessary to adapt the building for use by the School of Pharmacy, according to the report of the American Council on Pharmaceutical Education.

Adequate space will be available for classrooms, laboratories, offices and research laboratories to enable the school to develop a pharmacy program of quality, the council explained.

"The staff appears to be capable of and interested in developing a quality program," council examining officials reported.

BIRTHS

Four births have been reported in the city during the past week, all at Wright - Bendel clinic. The total was equally divided - two boys and two girls. They included: Mr. and Mrs. William B. Passman, of West Monroe, a girl, Deborah Lynn.

Mr. and Mrs. James V. Garner, Sr., of West Monroe, a girl, Linda Charlene, June 16.

Mr. and Mrs. Edward L. Earl of Monroe, a boy, Edward Rudolph, June 14.

Mr. and Mrs. Bennie Edgar Oakes of Vicksburg, Miss., a boy, Bennie Edgar, June 17.

Obituaries

TONY CLARK

WINNSBORO, (Special)—Funeral services were held at 2 p. m. yesterday in the Chapel of the First National Funeral home in Winnsboro for Tony David Clark, one-day-old son of Mr. and Mrs. W. L. Clark, of Winnsboro. The child died at 3:15 a. m. yesterday in a Monroe hospital.

The Rev. Bobby Brown, pastor of the Loma Cedar Baptist church, will officiate and burial will be in the New Winnsboro cemetery.

Survivers include the parents; two brothers, Larry and Randy Clark, both of Winnsboro; paternal grandparents, Mr. and Mrs. James W. Clark of Baskin; the maternal grandmother, Mrs. W. W. Ray of Baskin, and several aunts and unckles.

MRS. NANCY M. HAMMOND

Funeral services for Mrs. Nancy M. Hammond, former Monroe resident who died in Mobile, Ala., Friday, will be held today at 2:30 p.m. at the New Chapel Hill Church, with the Rev. H. E. Cook officiating.

Interment will be in McCormick Cemetery under direction of Mulhern Funeral Home.

AFTER HEAVY RAINS

Emergency Flood Warnings Issued For Minnesota Area

By UNITED PRESS

Emergency flood warnings were posted Saturday on sections of the Minnesota and Redwood Rivers in Minnesota, and temperatures over much of the East shot upward.

Meanwhile, residents of Fargo, N. D., and Hutchinson, Kan., cleaned up damage caused by tornadoes which caused death and heavy damage.

Heavy rains Friday night and early Saturday swelled Minnesota Rivers. Weathermen issued a flood warning for the Minnesota River from Mankato to St. Paul, and for Marshall on the Redwood.

The Minnesota was expected to crest at Mankato around 22.5 or 23 feet Saturday night or early Sundy, about four feet above flood stage.

Crests were expected to be four to seven feet over natural banks of the Minnesota, and weathermen warned that high water and flooding would progress along the river until possibly around Thursday.

At Marshall, heavy rain continued to swell the Redwood River, and a crest of nine feet, two feet above flood stage, was expected Saturday night.

Mississippi Swollen

The Mississippi River at St. Paul was inching slowly upward from the run-off of other swollen streams. A crest of about 14.5 feet, six inches above flood stage, would probably occur Tuesday or Wednesday, weathermen said.

Scattered thunderstorms interrupted fair weather about the eastern half of the nation, as temperatures and humidity climbed. Similar conditions prevailed west of the Rockies.

Some relief, however, was evident for the Midwest at least by Sunday. A weak cold front was expected to move eastward across he Midwest, breeding severe thunderstorms ahead of the cooler air.

IN MONROE

Statement On Insurance Rates Issued By Gibbs

Ouachita parish Rep. Lawrence Gibbs yesterday issued the following statement in connection with controversy centering around his activities in recent reduction of fire insurance rates in the City of Monroe:

"Recently there appeared in the Monroe local press a news story containing statements belittling my efforts and participation in securing a 30 per cent fire insurance rate reduction for policy holders within the City of Monroe. This news story quoted 'a spokesman' for the Monroe City Council. It was alleged in this particular article appearing in the press that the recent rate reduction was 'old news' and it was further stated, "Besides the rate reduction was not achieved as a single handed achievement by any one person — it came as a result of joint effort by several persons."

"The apparent intent of this spokesman for the present Monroe City Council was to imply that the rate reduction had resulted from efforts of the present city administration and its council. Now in order to get the record straight, the improvement, development and progress of the fire fighting facilities and other important factors involved in rate reduction were initiated and completed durng the City Administration of Honorable John E. Coon former mayor, and other members of the council serving with him.

"On April 18, 1957, Honorable W. D. H. Rodriguez, Commissioner of Streets, a member of the present city council, wrote to me asking my assistance to help in suspending the unfiorm grading schedule, which the Louisiana Rating and Fire Prevention Bureau is reported to have applied to 23 parishes in the State of Louisiana. I have this letter in my possession and I will be delighted to show it to anyone who desires to see it. It has been my pleasure as a representative of all the people of Ouachita Parish to confer frequently with Honorable Rufus D. Hayes, Commissioner of Insurance for the State of Louisiana, and I am perfectly willing for him to testify as to my activities and participation in securing this rate reducton for the policy holders of the City of Monroe.

"The quality of a fire department, its personnel, its equipment and activities are very important factors in the determination of a fire insurance rate schedule for any municipality. In order for us to retain the services of many of our best qualified firemen in Monroe I authored and introduced the legislation for a new salary scale for our fire department in Monroe. This particular piece of legislation provided for increased salaries for our firemen. While I was engaged in this fight for the best interest of our firemen, our present mayor was in the legislative halls of our state vigorously opposing these salary increases."

JAPANESE KEY WITNESS—Hidetsugu Onozeki, 31, Japanese key witness to the shooting of shellpicker Mrs. Naka Sakai, demonstrates how "he claims" GI William S. Girard held his weapon as he fired. Japanese authorities claim jurisdiction to try Girard; the Federal Government appealed the decision to the Supreme Court. (AP Wirephoto.)

Negro Receives Death Sentence At Alexandria

ALEXANDRIA, La., June 22 (AP)—District Judge W. A. Culpepper today sentenced Jasper Brazile, 41-year-old Negro, to die for the slaying of service station operator Floyd Drewett.

Judge Culpepper denied a motion for a new trial. The defense was expected to appeal to the state Supreme Court.

Twice before Brazile was sentenced to die for the 1954 murder-robbery, but the Supreme Court reversed the convictions on legal technicalities and ordered new trials.

Ruby Johnson, another Negro, an accomplice in the $28 robbery and slaying, is serving a life term.

EXPRESS TRAINS COLLIDE

NEW DELHI, June 22 (UP)—Two express trains collided early today at Chata station 70 miles from here, injuring 32 persons. Officials said one train was the Bombay to Tathankot express. A later train brought the injured here after the track was cleared.

REMAINS CRITICAL

HOUSTON, June 22 (AP) — Hugh Roy Cullen, multimillionaire oilman-philanthropist, remained in critical condition today. Cullen 76, suffered a stroke two months ago.

IN CUSTODY

Seven Negro juveniles, ranging in age from six to 12 years, were taken into custody yesterday morning by the Monroe Police Department's Juvenile division for breaking into the Ryan-Polk Chevrolet warehouse, and damaging five or six new autos. The total amount of damage was estimated at a minimum of $600. The break-in occurred Thursday afternoon. The case will be handled by juvenile authorities.

OUACHITA SECURITY LIFE INSURANCE COMPANY
2400 Louisville Avenue
Monroe Louisiana
NOTICE OF STOCKHOLDERS MEETING

The notice is hereby given that pursuant to the resolution adopted May 27, 1957 by the Board of Directors of the Ouachita Security Life Insurance Company increasing the capital stock of this Corporation a special meeting of the stockholders of the Ouachita Security Life Insurance Company will be held in the office of the Company, 2400 Louisville Avenue, Monroe, Louisiana at 7:30 o'clock p. m., Thursday, June 27, 1957 for the purpose of ratifying the action taken by the Board of Directors.

This May 27, 1957

NICK MANTROZOS, President
SYBIL MANTROZOS, Secretary

Monroe, La.
May 28, 29, 30, 31 1957, June 1, 2, 3, 4, 5, 6, 7, 8, 9, 10, 11, 12, 13, 14, 15, 16, 17, 18, 19, 20, 21, 22, 23, 24, 25, 26, 1957

SUBSCRIPTION RATE

	World Daily	Combination Sun	Daily-Sun	News-Star Daily
(By Carrier)				
Week	.30		.56	.35
Month	1.40		2.40	1.40
3 Months	4.20		7.20	4.20
6 Months	8.40		14.40	8.40
Year	16.80		28.80	16.80
(By Mail)				
Month	1.40		2.40	1.40
3 Months	4.20		7.20	4.20
6 Months	8.40		14.40	8.40

ANNOUNCEMENTS

WEDDING PICTURES FORMAL & INFORMAL Call For Appointment **Bob Sale Studio** 1513 South 2nd Dial FA 2-3425

IF YOU DRINK that's your business if you want to quit, that's our business Write us Alcoholics Anonymous P O Box 309, Monroe, La Ph FA 3-6760.

FREE removal of dead stock in 20 mile radius Sell us your fat meat trimmings and leaves West Monroe Rendering Co Ph FA 2-1981 or FA 2-2808

(6) Personals

Late Model Cars Furnished To Responsible Persons To Drive To CALIFORNIA Post Motor Company Ruston, La. Ph. ALpine 5-1177

ATTRACTIVE FIGURE with Stauffer Home Tables. Your Stauffer System, 2000 N. 3rd, FA 2-7471.

LEAVING Monday for Denver. Would LIKE ONE PASSENGER. References. Ph. FA 3-1419.

IF YOU have an Alcoholic problem in your family you can get help for yourself by contacting the AL - ANON FAMILY GROUP Box 309, Monroe, La.

SHARE expenses to Oakland California. Leaving June 29. Ph. FA 2-9565.

BEFORE you buy let CHARLIE LETT explain his money-saving dividend insurance on homes, autos, liability etc Insure now, pay later. Call FA 5-4651.

Late Model Cars Furnished To Responsible Persons To Drive To CALIFORNIA Post Motor Company Ruston, La Ph ALpine 5-1177

DRESSMAKING—CHILDREN'S CLOTHES A SPECIALTY CALL FA 3-9187

LADIES look more trim in your bathing suits than ever. Lose excess inches and pounds, Lady B Lovely, 605 Stubbs Ph FA 2-8508 for free treatment.

ATTRACTIVE FIGURE with Stauffer Home Tables Your Stauffer System 2000 N 3rd FA 2-7471

50 PER CENT OFF SALE Regular $7.50 now $3.75 Anatole Robbins Dresdoll or Porcelain Free New Fashion Make-Up by Albert Dial FA 2-7032

CHILD Care. 2½ years or younger 6 days week 324 N 5th Ph FA 2-6429.

CHILD CARE $1 a day regular 25 cents hour 704 Pine, W M FA 5-3613

WILL pick up garbage outside city limits once week $1.50 mo Ph FA 2-3716

RUTLEDGE Nursery fenced yard swings 212 Ludwig W M Ph FA 2-4067

EXPERT reweaving tears, burns TOWER CLEANERS Pickup, delivery FA 2-3321

(7) Lost And Found

FOUND: New beauty in design and construction with an ALLIED CHAIN LINK FENCE. Ph. FA 3-6000 for free estimate. No Money Down, 36 Months to Pay.

FOUND in February, 24" Girl's blue trimmed bicycle. Call FA 2-8488.

LOST Red Bone Hound. Vixen Hwy. Saturday night. Tatoo in right ear, RA 38. Reward. PH FA 2-7362.

FOUND 2 male black and tan hounds. Collar with name Robert Hymens, FA 3-3308. For information call FA 3-1475.

FREE WANT AD

AS A PUBLIC service to its readers the NEWS-STAR WORLD will publish all 'FOUND' ads up to three times FREE for three days If you find keys pets, etc., call FA 2-5161 and place a "FOUND" ad at no cost to you

LOST in vicinity of McGuire addition W.M. small white female Rat Terrier, collar with vac. tag; answers to Fido. FA 3-0167.

LOST: St. Francis hospital pin, yellow gold. Name on back, Alice P. Roy Reward. Ph. FA 3-3023.

AUTOMOTIVE

(8) Automobile Agencies

YOUR FORD DEALER **McCAIN-RICHARDS, INC.** 1201 Louisville Ave. Dial FA 2-2681

VAN Olds-Cadillac Authorized Sales – Service 310 Walnut Phone FA 2-3157

COLEMAN PONTIAC INC. Your Authorized Pontiac 1203 Louisville Ave. Dial FA 5-3856

LENNON MOTOR CO. YOUR BUICK DEALER N. 3rd at Washington Phone FA 3-3464

SAVE AN EXTRA $100 WOULD you drive out to 2220 Louisville Ave. to save $100.00 or more on that new car? Then come out! **MONROE AUTO MART** Authorized Dodge Plymouth Dealers 2220 Louisville Ave. Dial FA 5-3157

OLCOTT MOTORS, INC Your Chrysler Plymouth Dealer 211 N 2nd St. Phone FA 2-3188.

(9) Automobiles For Sale

SPECIALIZED SERVICE Mechanical Body & Paint Lubrication Simonizing. Electrical System 24 Hr Wrecking Service **MILNER-FULLER** 12 Walnut St Phone FA 3-3471

1953 FORD V-8 Ranch Wagon $650 Already financed through the bank. George W. Copeland. See at 715 Calypso

1955 SUPER "88" Oldsmobile 4-door, hydramatic, radio, heater, etc. $1500 Call FA 2-1305 or see at 1506 So. 5th.

TAKING a vacation? Have your car expertly painted in new car colors. **Cypress St. Paint & Body** 1710 Cypress W.M. Dial FA 3-9655

'55 FORD, small equity, assume notes of $51.42, or will take older model car Ph. FA 5-4580.

WANTED TO BUY OLD MODEL CARS **C & M MOTORS** 112 Powell Ave Dial FA 3-9423

GET 30 TO 40 MILES PER GALLON - WITH THIS NEW 1957 NASH METROPOLITAN SEE AND DRIVE IT AT . . . **BOYCE MOTORS** 200 Hall St Dial FA 2-2631, FA 3-5910

BY OWNER '53 Model FORD customline 8. Clean. Excellent condition. $695 FA 3-2027.

AUTOMOTIVE

(9) Automobiles For Sale

Wanted Good Used Tires Highest Prices Paid **MONROE TIRE EXCHANGE** 2008 DeSiard St. Dial FA 2-1808

1953 BEL AIR CHEVROLET power glide. Nice $695. **ODOM'S USED CARS** Corner N. 6th & Washington FA 5-4051

1957 FORDS and CHEVROLETS. $25 down **REED MOTOR CO.** 100 Louisville & Walnut Ph. FA 2-2053

1950 CHRYSLER. Radio, heater ... $295.
1948 CHEVROLET ½ ton ... $295
SQUARE DEAL MOTORS Winnsboro Rd. Ph. FA 3-9677

1955 V-8 CHEVROLET Bel Air Convertible. Power steering, Power brakes, twin pipes with all accessories. **FRIDAY'S USED CARS** 501 Washington Ph. FA 5-1283

1955 MERCURY Hardtop. Loaded. $245 down. **F & W MOTOR CO.** Next Door To Sears Town 1401 Louisville Ave. Dial FA 3-3059

SPECIAL!

1956 OLDSMOBILE Super 88 Conv	$2095.
1956 BUICK Special 4-door	$1795.
1955 FORD Custom. Overdrive	$1095.
1955 LINCOLN Capri. Air Cond.	$1795.
1956 FORD 2-door	$1295.
1954 OLDSMOBILE 4-door	$1295.
1955 OLDSMOBILE Super 88 H.T.	$1895.
1952 FORD Pick-Up	$295.
1953 MERCURY 4-door	$695.
1950 CHEVROLET Pick-up	$250.

GRIFFIN-LOFTIN USED CARS 118 Louisville Ave. Dial FA 3-8164

1955 FORD 2-door. Perfect ... $1095. **PAUL'S USED CARS** 1015 Natchitoches, W.M. FA- 2-5092

WE'VE Got A Good Selection of 1957 Chevrolets and More Coming! These cars are hauled in by transport and they are fresh. Our Prices are much lower. We Save you additional money by financing through your local bank. **LEE MOTOR SALES** Next to Ouachita Bank, W.M. FA 3-0437

1952 MODEL MG Sport car. Perfect condition. HESTER MOTOR CO. 800 Louisville.

1951 PLYMOUTH 4-door. One owner, good mechanical condition, 5 good tires, clean, $385. 1019 N. 8th.

Several '57 Chevrolets BEL AIRS and POWERGLIDES, 500 and 600 mile Eastern cars. Just like NEW. SEE **TERRY'S USED CARS** BEFORE YOU BUY 2628 DeSiard St. Dial FA 3-3504

BY OWNER – '52 Henry J. Economical to run. Ph. FA 2-6738, FA 3-1035.

1949 PLYMOUTH Convertible. Good Condition, $175. **PERCELL McBRIDE** 800 Jonesboro Rd. Ph. FA 2-9492

1954 FORD Station Wagon, 6 passenger, new tires, radio, heater, perfect condition ... $950.
1954 CHEVROLET ½ ton pick-up with guarantee ... $750.
1957 FORD Fairlane "500" series, 4-door, radio, heater, automatic transmission. Only ... $2350
PHONE FA 3-3606

1951 FORD 4-door. Nothing down. $34 Mo. **IMPERIAL MOTORS** 2412 DeSiard St. Dial FA 5-1641

BY OWNER, 1951 Plymouth, radio, heater, $295. FA 3-2783.

BY OWNER, clean, 1941 black Chevrolet, heater, new tires, battery, Excellent running condition $150. FA 3-5313.

'48 PLYMOUTH, $125. Can be seen S & S Service Station. FA 5-1648.

1953 BEL AIR CHEVROLET 2 door Radio, heater white tires tutone paint Blue and white Extra clean Priced for quick sale $595 Call Willie Barfoot FA 2-8475

1957 Model and Clean Used Cars **HESTER MOTOR CO.** 800 Louisville Ave. Dial FA 2-1495

1955 MERCURY 2-DOOR HARDTOP SPECIAL - $1595 **JOHNSON'S AUTO SALES** Cr. North 2nd & Breard Dial FA 5-3221

Anderson's
1953 PONTIAC Catalina. Fully equipped. 2-tone green and ivory ... $695
1950 PONTIAC 4-door. Real nice ... $295
1954 PONTIAC Star Chief 4-door. Radio, heater, automatic transmission, sun-visor, 2 tone paint. Like new ... $995
SHOP OUR LOT
1318 DeSiard St. Dial FA 3-6412

1952 DE SOTO. Nice car. Nothing dwn. $27 Mo. **LOU CRAIG'S AUTO SALES** 5612 DeSiard St. Dial FA 3-5069 Down The Road from High Prices

1952 DODGE Coronet 4-door. Heater, defroster, turn signals, plastic seat covers, good motor, tires and paint. WELL WORTH MORE ... $395 **CENTRAL AUTO SALES** North 4th & Washington Dial FA 3-3612

WANTED TO BUY OLD MODEL CARS **C & M MOTORS** 112 Powell Ave. Dial FA 3-9423

For The Best Paint Job In Town See **SIMMONS BODY SHOP** 2422 DeSiard St. Dial FA 5-4001

1954 CHEVROLET BEL-AIR 4-door, beautiful two tone blue and ivory finish, Powerglide, heater, seat covers. Drives like a new one. $945 **JACKSON MOTORS** North 3rd & Breard Dial FA 3-5589

Good Used 8.25x20 Tires $45.00 NEWCOMER TIRE SERVICE U S ROYAL DISTRIBUTOR N. 4th & Washington St Dial FA 3-0373

10 MODELS – $295 – Nothing Down **A-1 AUTO SALES** 311 N. 4th St. Dial FA 3-1478

1956 PLYMOUTH. $1195. 2 door. New seat covers, heater, low mileage. Owner leaving town, must sell at once. Ph. FA 3-7219.

CLEAN 4 wheel drive Jeep. New mudgrip tires Everything in first class mechanical condition. $300. Ph. 1796W, Bastrop before 6:30 a.m., after 4 p.m.

Lifetime Steel Carports & Patios $199.50 Up. Nothing Down. WHITAKER REEL MFG. CO 3704 Jackson St Dial FA 2-3678

1952 OLDSMOBILE 98, 4 door, pvt. owned; clean, $750. FA 3-0548 after 5 p.m.

1953 PONTIAC CATALINA Hardtop, two tone green, radio, heater, power steering, Dual Range Automatic transmission, white side wall tires. $745 **JACKSON MOTORS** North 3rd & Breard Dial FA 3-5589

1954 FORD V-8. Radio, heater, new tires. Nothing Down ... $47 Month **Louisville Motors** 18th & Louisville Ph. FA 5-4515

1954 FORD, 4 Door, $50 and assume note. Dial FA 2-8412.

ONE OWNER 1956 FORD 4 door 6 cylinder. 12,000 guaranteed actual miles. Less than 1 yr. old. Heater, defroster, directional signals, two tone finish. Like new throughout. $300 cash. Assume monthly notes. Call at FA 3-0248.

1954 FORD 8 CYLINDER Customline 4-door, radio, heater, overdrive, seat covers, two tone. This Week's Special! $695 **JACKSON MOTORS** North 3rd & Breard Dial FA 3-5589

CLASSIFIED DISPLAY

AUTO LOANS
Car payments reduced! Also get extra cash. We don't care who you owe now. Come in. We want to lend you some money!
Motors Securities 500 Walnut St. Monroe, La.

CLASSIFIED DISPLAY

• Time Proven
• Weather Proven
• Road Proven
• Fully Guaranteed
A. R. A. Automotive Air Conditioners
$34.50 DOWN
$17.00 Month
Completely Installed With Automatic Clutch And Thermostat.
Monroe Auto Mart Dodge-Plymouth Sales & Service 2220 Louisville Ave. Dial FA 5-3157

Here it is! OK USED CAR BUY OF THE WEEK

1956 CHEVROLET $1495 2-door, two tone green and ivory finish. This is a low mileage, one owner car.

1955 CHEVROLET $1195 2-door sedan, radio, heater, new tires, low mileage, one owner car. Beautiful beige finish.

1955 FORD $1175 2-door Customline V-8. Sky blue finish, radio, heater. Mechanically Sound!

Open 7:30 Till 9:00
CHEVROLET
RYAN-POLK
Two Locations
2nd & Washington, Monroe
Cotton & Pine, West Monroe
Dial FA 2-8165

MUFFLERS AT WHOLESALE PRICES WITH Written Guarantee For Life-Of-Your Car
BOSELY'S AUTO SERVICE
718 Jackson St. Dial FA 2-4121

NEW CAR LOANS 5% RATE CENTRAL BANK Monroe—West Monroe

LENNON'S HANDLES WITHOUT A DOUBT THE FINEST USED CARS
OPEN TODAY
LENNON MOTOR CO.
36 Years Your Buick Dealer
N. 4th & Washington
Phone FA 3-3464

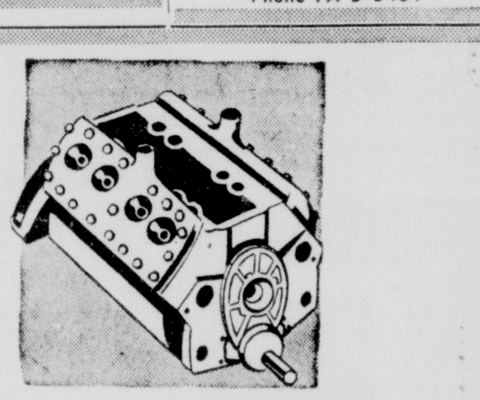

Any Type Cracked Motor Blocks REPAIRED
Guaranteed Like New
Standard Parts Machine Shop
504 North 3rd St. Dial FA 2-0536, FA 2-0537

1955 THUNDERBIRD
Power Steering, Power Brakes, Electrically Operated Windows, 4-Way Seat, Radio, Heater, White Side Wall Tires. Beautiful Green and Ivory Finish. Low Mileage. Local Owner's Name on Request See This Beauty Today!

1956 FORD Country Squire 9 passenger station wagon. Factory air conditioned, power steering, radio, heater, white side wall tires. Low Mileage! $2195

1957 FORD Fairlane "500" 2-door Hardtop, two tone red and white finish, power steering, Ford-O-Matic, radio, heater, white side wall tires, power pack. Local one owner car $2395

1956 FORD Country Sedan 9 passenger station Wagon. Ford-O-Matic, radio, heater, white side wall tires. Another low mileage wagon $1995

1955 FORD Customline 4-door, radio, heater, overdrive. Gleaming black finish $1195

1956 CHEVROLET V-8 Bel-Air Sport Coupe, red and white finish, power steering, power brakes, automatic transmission, radio, heater, white side wall tires. Extra nice $1995

1954 CHEVROLET "210" 4-door, radio, heater, white side wall tires. A local one owner car $945

1955 PLYMOUTH V-8 2-door, automatic transmission, radio, heater, white side wall tires $1095

1956 BUICK Century 4-door Hardtop. Equipped with radio, heater, white side wall tires, automatic transmission. See this one today! $2195

1955 FORD Fairlane 4-door, Ford-O-Matic, radio, heater, white side wall tires. Like new! $1295

1952 CHEVROLET Bel-Air Sport Coupe, radio, heater, white side wall tires. $595

1955 MERCURY Monterey 4-door, power steering, power brakes, radio, heater, white side wall tires $1495

1956 CHEVROLET "210" 4-door sedan. This one has a radio, heater, white side wall tires. An extra nice local one owner car. See it today! $1495

OPEN SUNDAY FROM 2-6 P.M.
MILLER'S
THE BEST IN USED CARS
511 Cypress, West Monroe Dial FA 3-4210

AUTOMOTIVE

(9) Automobiles For Sale

1956 MERCURY
2-DOOR, flo-tone green and ivory paint job, radio, heater, overdrive, twin exhausts, white side wall tires, chrome wheel covers. Low mileage.
$1995
JACKSON MOTORS
North 3rd & Breard Dial FA 3-5589

(10) Trucks

1951 INTERNATIONAL Pickup. $295.
MAC'S USED CARS
8TH & Winnsboro Road, Monroe, La.

1956 ½ TON CHEVROLET pickup. $200 and assume note. FA 3-5571.

1951 GMC, new tires, paint. Heater. Good condition Ph. FA 3-1533.

WANTED — Fleet of trucks or farm equipment to maintain. Ph. FA 2-3039.
INDUSTRIAL WELDING
& TRUCK SERVICE

3 CYL. 470 DIESELS $2295.00
ADAIR G.M.C.
3005 Louisville Ave. Dial FA 3-4435

(11) Trailers

1954 NEW HOME 2 bedroom trailer. 4401 South Grand.

(13) Motorcycles & Bicycles

HAND Mowers Sharpened, Repaired
EXPERT BICYCLE REPAIRS
KELLER'S BICYCLE & HOBBY STORE
407 DeSiard St. Dial FA 2-6381

HAND Mowers Sharpened, Repaired
EXPERT BICYCLE REPAIRS
KELLER'S BICYCLE & HOBBY STORE
407 DeSiard St. Dial FA 2-6381

(14) Accessories, Tires, Parts

SAVE 50 per cent by recapping your slick tires.
670 x 15 $9.58
TWIN CITY TIRE & RECAPPING CO.
300 6th & Grammont St. Dial FA 3-8177

TWO 1½ Ton used truck bodies. ONE 2 ton cattle truck body. VERY REASONABLE. Ph. FA 3-2332, S. R. Kirk Repair Shop.

SAVE 50 per cent by recapping your slick tires.
670x15 $9.58
TWIN CITY TIRE & RECAPPING CO.
300 6th & Grammont St. Dial FA 3-8177

AUTOMOTIVE

(14) Accessories, Tires, Parts

CASH FOR wrecked or burned cars Myles Auto Parts FA 2-0727

COMPLETE line of parts for all make cars and trucks, '56's and down. Motors transmissions, radios, heaters, etc.
NICHOLS WRECKING CO.
Hiway 80 East 7 miles. Phone FA 5-3421

RITTER'S AUTO PARTS
CASH FOR late model wrecked, burned cars 1919 DeSiard St Ph FA 2-6353

BUSINESS DIRECTORY

(17) Business Serv. Offered

TAILOR made slip covers, draperies, upholstery. Ph FA 2-6046, Mrs. Martin.

Let Us Flush Your Radiator
Tom's Radiator Hospital
306 North 3rd Dial FA 3-8768

COMMERCIAL COLD STORAGE SPACE For Rent Downtown. Dial FA 3-9641.

WALLIS SHEET METAL WORKS
715 North 5th Ph FA 5-3715
All kind of sheet metal work

COMPLETE LINE
- SALES BOOKS
- BUSINESS FORMS
- SNAP OUT FORMS

MONROE
BLUE PRINTING
107 S. Grand Ph. FA 2-7404

Fuller Brush Ph. FA 5-3112

BUSINESS DIRECTORY

(17) Business Serv. Offered

HIGHWAY BULLETIN BOARDS
Sketches Made Without Charge
NEON SIGN SERVICE
507 N 6th St. Dial FA 3-2202

Hobgood Upholstery
107 Allen St Dial FA 3-4341

Snapp's Upholstery
228 Pargoud Dr. Dial FA 2-1828

(19) Repairing

For
Guaranteed Service
CALL WARDS
FA 3-4451

We Are Equipped To Give You Expert Repair Service On Any Make, Any Model
* Television
* Outboard Motors
* Lawn Mowers
* Refrigerator
* Sewing Machine
* Radio, Record Player and All Appliances

Montgomery Ward
214 N. 2nd St.

DAVIS Cabinet Shop and Home Repairs. Reasonable. No down payment. 36 mos. to pay. Free estimates. No job too large, too small. Ph. FA 2-7084 or FA 3-4216.

EXPERT BRAKE REPAIRS
PEEK'S AUTO SERVICE
1515 South Grand Dial FA 2-5458

BUSINESS DIRECTORY

(19) Repairing

Car Ready For Vacation? See .....
ENTRICAN BROS. GARAGE
Texas & South 4th Sts. Dial FA 3-5441

MUFFLER'S. Guaranteed for Life-Of-Your-Car at Wholesale Prices. See ...
BOSELY'S AUTO SERVICE
718 Jackson St. Dial FA 2-4121

LET LUTHER'S
Condition your car for summer driving
SHOCK ABSORBER
SALES AND SERVICE
For That New Car Comfort Ride
Luther's Wheel Align.
Between Walnut & North 2nd At
106 Olive Dial FA 2-3880

Starter - Generator - Magneto Service
POOLE'S
407 Walnut St. Dial FA 5-4401

Yazoo "Big Wheel" Mowers
PUSH EASY - TRIMS TOO
Sales - service - repairs - easy terms
FITCH SMALL ENGINE SERVICE
Rear 604 Bres Dial FA 2-4479

Water Pump Motors Repaired
2-DAY SERVICE
OUACHITA ELECTRIC SERVICE
Foot of New Bridge, W.M. FA 3-2525

BUSINESS DIRECTORY

(19) Repairing

Expert Wheel Alignment
Owens Wheel Alignment
110 N. 4th & DeSiard St. Dial FA 2-8721

THE BEST in Electrical Service, call
Joe Strickland, Elec. Contr.
Free Estimates, Best Prices, FA 5-3765.

FOR THE BEST
IN REBUILT ENGINES, SEE
DELTA AUTO PARTS
2311 South Grand Dial FA 3-3838

We Take The Dents Out Of Accidents
F & L BODY SHOP
2005 DeSiard St. Dial FA 3-0288

WE SPECIALIZE IN ALL TYPES
AUTOMATIC TRANSMISSIONS
POWELL'S GARAGE
1107 Natchitoches, W.M Ph FA 3-4323

DAVIS Cabinet Shop and Home Repairs Reasonable. No down payment 36 mos to pay Free estimates No job too large, too small. Ph. FA 2-7084 or FA 3-4216.

Rhoden's Garage FA 5-3051

CRANKSHAFT REGRINDING
ENGINE SERVICE CO.
105 North 9th Dial FA 3-4701

BUSINESS DIRECTORY

(19) Repairing

24 hr. Wrecker Service
BRADSHAW SERVICE, PH FA 2-7143

HOUSE repairs, remodeling, cabinet work, etc. $1.75 per hr Ph FA 3-6892.

(20) Painting, Papering

Best For Less
PAINTING, paper hanging, finishing. All work guaranteed Ph FA 2-7700.

Let TRAVIS PAINT & DEC. CO. show you the easy way to REDECORATE your home. LICENSED. INSURED. Just DIAL FA 3-9513.

BUSINESS DIRECTORY

(20) Painting, Papering

FRANK WALTON, paint contractor, sheet rock finishing, paper hanging FA 3-2775

BUSINESS DIRECTORY

(21) Professional Services

INVESTMENT COUNSELOR, 17 years experience with charts. For a sure profit, dial FA 2-5628 No obligation.

CLASSIFIED DISPLAY

See J. R. Pope
SOUTHERN BATTERY SALES
And Buy Your Battery Wholesale
"Every Battery Guaranteed"
N. 6th & Olive St. Dial FA 3-1528

AUTO LOANS
$5
PER HUNDRED PER YEAR
On New Cars.
slightly more on current model used cars.
UNITED CREDIT PLAN, INC.
703 North 4th Street
PHONE FA 5-2609

Hi Value
PICKUPS!!!!!

1951 INTERNATIONAL
3/4 Ton Pickup. Clean
$450

1952 INTERNATIONAL
½ ton pickup. Drive it.
$350

1954 INTERNATIONAL
3/4 ton pickup. EXTRA CLEAN
$695

1952 DODGE
3/4 Ton Pickup. Dependable
$350

1952 INTERNATIONAL
½ ton. EXTRA CLEAN
$395

1950 JEEP
4 wheel drive pickup. A-1
$550

Regardless Of Size Or Price . . . See
SCOTT
FIRST For Your Used Truck Needs.
WE TRADE
Scott Truck & Tractor
720 DeSiard St. Dial FA 2-4432

TAKE ADVANTAGE
OF
Our 40 Day Selling Spree
"DON'T"
Guess Yourself Out Of
Owning An Oldsmobile
OLDSMOBILE VAN CADILLAC
310 Walnut Street Phone FA 2-3157

REPAIR NOW!
PAY LATER!
USE OUR BUDGET PLAN
DAY OR NIGHT WRECKER SERVICE
NIGHT—SUNDAY PHONE FA 3-6805
RYAN-POLK
CHEVROLET CO.
SECOND AT WASHINGTON
CHEVROLET
DIAL FA 2-8165
WE PICK UP AND DELIVER

We're Passing These Savings
ON TO YOU!
Once In A Lifetime Deals!
Executive And Demonstrators For Sale
FROM $500 TO $1000 DISCOUNT

1957 Plymouth Belvedere 4-door. V-8 engine. AIR CONDITIONED. Radio, heater, push button transmission, white tires, etc. Can't tell this one from NEW!

1957 Plymouth Plaza Club sedan V-8 motor, overdrive. White tires, heater, power pack. Sportone paint.

1957 Plymouth Savoy V-8, 4-door. Radio, heater, white tires. Sportone paint.

1957 Dodge Royal 4-door. Tinted glass. Radio, heater, push button Deluxe. 2 tone paint, undercoating, tinted glass, etc. Loaded with accessories! LIKE BRAND NEW!

1957 Dodge Custom Royal Hardtop. D500—Sharpest Looker in Town! All Accessories. Can't tell this one from new!

Monroe Auto Mart
Dodge and Plymouth for the Twin Cities
OPEN SUNDAY AFTERNOON
2220 Louisville Ave. Dial FA 5-3157

ADAIR G.M.C.
Announces Their Temporary Location
3005 LOUISVILLE AVE.

(5) 1952 Model 470 - 3 cylinder Diesels, 2 speed axles, 5 speed transmission, 900 x 20 tires. New paint job and ready to go. Each $2295

1953 G.M.C. ½ ton. 2 tone paint. Top notcher $695

1951 Dodge 2 ton. 2 speed axle, ground grip tires, new motor, 12 ft. flat bed $695

1951 International L-180. Extra long wheel base. Ground grip tires, 5 speed transmission. New paint job. ROAD READY $1295

1946 Ford 2 ton. New motor, 2 speed axle, ground grip tires, headache rack, short wheel base $495

Dorsey Tandem Float. 30 ft. long. Equipped with 900 x 20 tires, air brakes. Completely rebuilt $1595

3005 Louisville Ave. Dial FA 3-4435

REMANUFACTURED MOTORS

Nothing Down—24 Mos. To Pay
6 MONTH OR 8,000 MILE GUARANTEE
As Little As $2.97 Week
Expert Auto Repairs On Any Model Car
Repairs On Any Type Automatic Transmission
EDWARDS & SONS GARAGE
Open 24 Hours A Day
2206 Louisville Ave. Dial FA 2-4077

You Can Own A
Big Luxurious 1957
MERCURY
Monterey 2-Door Sedan
Equipped With:

Mercomatic	Foam Rubber Cushions
Radio	Courtesy Light Group
Heater	Windshield Washers
Tinted Glass	White Wall Tires
Back-Up Lights	Non-Glare Inside Mirror
Flo-Tone Paint	Monterey Luxury Trim

Delivered in Monroe for Only
$2799
Includes All Taxes, License & Title
See Us Tomorrow—Closed Sunday
JACKSON MOTORS
Lincoln-Continental-Mercury
N. 3rd & Breard Phone FA 3-2294

LET'S GO!
TO HATTEN MOTORS
Where Opportunity Days
Let You

OWN A NEW 1957
PLYMOUTH
AS LOW AS $1799
EQUIPPED WITH:
Oil filter, heater, air foam front cushions.

OWN A NEW 1957
DE SOTO
AS LOW AS $2614
EQUIPPED WITH:
Air foam front cushions, dual exhausts, heater, wheel covers, white wall tires.

- Top Trade-in Allowances
- Any Terms Your Credit Justifies

Hurry! Only A Few Days Left To Get
These Big Savings. See Us Now!
HATTEN
MOTORS, INC.
509 N. 2nd DeSoto-Plymouth-Willys Ph. FA 2-4436

TOP VALUE USED CARS

1956 PLYMOUTH
Savoy 4-door, 8 cylinder engine, Power Flite Transmission, radio, heater, white side wall tires, two tone paint, new custom tailored seat coers. Runs and drives like new.

1956 CHEVROLET
Del-Ray Coupe, 8 cylinder engine, standard transmission, radio, heater, two tone paint, white side wall tires, windshield washers. Very low mileage. Like new all the way.

1956 PLYMOUTH
Savoy Club Sedan, 6 cylinder engine, standard transmission, heater with defroster, white side wall tires, two tone paint, low mileage. Spotless throughout.

1954 DESOTO
2-door Rayol. V-8 engine, Power-Flite transmission, white side wall tires, heater with defroster, seat covers, chrome wheel covers, two tone paint. A low mileage, one owner car.

1953 FORD
Customline 4-door, 8 cylinder engine, radio, heater with defroster, windshield washers, two tone paint, new custom tailored seat covers. One owner. Very nice!
$165 DOWN

1953 DE SOTO
4-door Firedome. V-8 engine, power steering, heater with defroster, seat covers, white side wall tires, automatic transmission. One owner. Solid throughout.
$245 DOWN

HATTEN MOTORS
USED CAR LOT
USED JEEP HEADQUARTERS
321 North 2nd Dial FA 2-4150

SEE US FOR SPEEDY EFFICIENT SERVICE

Get the top performance and economical operation your car was built to give you. Drive in whenever you need service, from a windshield wash to a complete tune-up. Our service men are experts in car care.

EQUIPPED & MANNED
TO SERVICE
ALL MAKE CARS
FREE ESTIMATE—COMPLETE SATISFACTION

COMPLETE LINE OF
CHRYSLER MOPAR
PARTS

MILNER-FULLER
212 Walnut PH. FA. 3-3471

GEORGE WILLIAMS
JOINS
MONROE AUTO MART AS
SERVICE MANAGER

Williams has 8 years experience with Dodge and Plymouth Products and is thoroughly trained to give you efficient service on all automotive repair.

Our Service Shop is Factory Equipped To Assure you prompt service at all times.

MONROE AUTO MART
DODGE-PLYMOUTH FOR THE TWIN CITIES
2220 LOUISVILLE AVE. DIAL FA 5-3157

WE'RE NOT FOOLIN'!!
YOU'LL BE AMAZED
At How Little It Costs To Own A
NEW BUICK!

You'll be proud to own the all new Buick and you'll like the way we do business. You will get—

- HIGHEST TRADE-IN ALLOWANCE
- NO SET DOWN PAYMENT
- NO SET MONTHLY PAYMENTS
- SERVICE NOW & AFTER THE SALE

BUICK PRICES START AT $2585

See Us Today—For An
Offer You Won't Turn Down!

LENNON MOTOR CO.
YOUR BUICK DEALER FOR 36 YEARS
N. 3rd & Washington Phone FA 3-3464

BUSINESS DIRECTORY

(21) Professional Services

Swimming Pools
All Shapes and Sizes
Custom Designed — Complete with Filter and Accessories
(We Manufacture Pool Coping)
Terms Arranged to Suit Your Budget
WESTERN POOL CO
3101 Breard St. Dial FA 3-0802

(24-A) House Moving

House Moving Foundation Repairs Duke Redmond Ph FA 3-8392. FA 2-2598

(24-A) House Moving

Woolsey's House Movers
PHONE FA 2-6466

JOHN DAY HOUSE MOVER
1968-J BASTROP

(25) Cleaning & Dyeing

RUGS, washed, dyed, dried. Crystal Shag Rug Service. FA 2-7310.

(26) Laundering

EXCELLENT laundry service, reasonable rates. Lover's Lane Laundermat. FA 2-9377.

(29) Corsetiers

INDIVIDUALLY designed Spencer supports. 15 yrs. Experience. Mrs. Smith Stevenson. 3802 Dick Taylor, FA 3-8153.

INDIVIDUALLY designed Spencer supports 15 yrs. Experience Mrs Smith Stevenson. 3802 Dick Taylor. FA 3-8153.

REGISTERED Spencer Corsetier Mrs. Ethel Newport. 1100 South 4th Ph. FA 3-0355.

EMPLOYMENT

(30) Help Wanted, Female

WANTED GRADUATE NURSE
DIAL FA 2-2102

EXPERIENCED Waitress, afternoon hours apply in person to Mrs. Loveless, Frances Hotel.

WANTED IMMEDIATELY A-1 STENOGRAPHER, AGE UNDER 20.
See Mrs. Ross Style Shop

WANTED WAITRESSES
APPLY VIRGINIA HOTEL

MATURE WOMEN
WHO MUST earn their own livelihood. Pleasant, profitable work. Four hours daily required away from your home. Dial FA 2-0551 or write to Avon Cosmetics. Box 474, Monroe, La.

WANTED Registered or practical nurse for modern diagnostic clinic. Good hours, good pay, and fringe benefits. Write Box 414 c-o News-Star — World, stating age and experience.

A SUCCESSFUL Career See West Monroe Beauty School ad 'Instructions.'

HI SCHOOL diploma See American school Ad - 'Instructions.'

ELEMENTARY teachers, white, with degree. Salary Bachelors $3600-$5000. Masters $4050-$5450. Apply E. J. Prymas, Box 1592, Fort Myers Fla.

AIRLINES NEED
Reservationists. See our ad in classification 39. National School of Aeronautics.

SUMMER OR PERMANENT
Attractive unusual opportunity for adult Christian worker. Splendid income. Write giving Sunday School experience. Write Box 419 c-o News-Star — World.

Lady As Manager
OF
SODA FOUNTAIN
MUST have experience. Good working condition. Reply to Box 418 c/o News-Star giving age, experience and reference.

EMPLOYMENT

(30) Help Wanted, Female

WANTED: Experienced secretary. Must be resident of city of Monroe. Must be able to take shorthand well, transcribe accurately, read notes taken before typing when necessary. A knowledge of bookkeeping helpful but not essential. Working hours 5½ days per week. Salary in line with salaries in area. Apply Monroe Police Department.

SETTLED white lady to live in and care for baby. Salary, room and board. FA 3-8757.

GOOD SERVANT. Apply in person 819 N. 3rd corner Bres and N. 3rd.

A SUCCESSFUL Career See West Monroe Beauty School ad 'Instructions.'

HI SCHOOL diploma See American School Ad—"Instructions."

NOTICE

OPEN NOW

GIRL needed for GENERAL OFFICE WORK. Needs bookkeeping, typing, short hand and be able to take dictation. Good pay for the right person, good permanent job, off on Wednesday and Saturday afternoons. Ages 19 thru 30.

APPLY IN PERSON

208 Jackson Street

WANTED GIRLS to work at Play Time Club Must be 21 Apply in person Hwy 80 W.M.

Local Established Company
Has immediate opening for
Experienced Bookkeeper
Must be good typist. Dictation helpful but not necessary. Write stating age, qualifications and starting salary expected to
P. O. Box 2735, Monroe, La.

(31) Help Wanted, Male

A-1 Flat-top barber wanted, Bastrop, La. All Flat-tops $1.50 Ph. 3656, Bastrop, La.

OUR BUSINESS
Demands That We Hire
2 Additional
TRUCK MECHANICS
Must Be Experienced . . .
Sober . . . Reliable.

- Paid Vacation
- Insurance Benefits
- Good Working Conditions
- Earnings Unlimited

APPLY IN PERSON TO
MR. GREENLEE
SCOTT TRUCK & TRACTOR
120 DeSiard St.

2 PAPER Boys in Delhi for morning and afternoon routes. Ph. 3766, Delhi.

SERVICE STATION
ATTENDANT
FOR NIGHT WORK
APPLY in own hand writing, stating age experience, address and phone number, married or single. Give at least two references. WRITE BOX 420 c/o NEWS-STAR.

(30) Help Wanted, Female

EMPLOYMENT

(31) Help Wanted, Male

SALARY and commission to experienced salesmen in Monroe FA 3-0573

HI SCHOOL diploma See American School Ad 'Instructions.

BOY WANTED to sell papers on Street corner. See Herman Higgins at NEWS-STAR — WORLD at 9:30 a.m. or Ph. FA 3-3415.

Pitney-Bowes, Inc.
has bright
future
for man with successful selling record and ready to step up. Here is the opportunity: We are largest manufacturer of postage meters in the world, and are looking for representative to contact top executives. Monroe territory. Full protection backed by million dollar advertising campaign. Challenge any company to offer better fringe benefits. All our executives come from our personnel. Former representative Monroe promoted. Write or call for appointment.

O. C. MacGregor, Branch Manager
1605 Marshall, Shreveport, La.
Phone 2-8737

AIRLINES NEED
Station Agents. See our ad in classification 39. National School of Aeronautics.

MIAMI MANUFACTURER WANTS BAG ADJUSTER for Potdevin Flat Paper Bag Machines. Permanent position. Write: Butler - Wilson Specialty Bag Co., P. O. Box 35, Northwest Branch, Miami 47, Florida.

NO EXPERIENCE NECESSARY
YOUNG MEN if you are really ambitious, own a car and can be out of town 4 nights each week, you can earn a minimum of $500 per month, beginning immediately. Some men double this after a few months. Salary, commission, bonuses, insurance, and retirement benefits. Excellent promotional opportunities. Past work history does not matter, because company fully trains all personnel. Apply Louisville Business Center, Suite 129, Monday, June 24, 10 to 12 a. m. or 6 to 7 p. m.

(32) Hlp. Wtd., Male, Female

NEED money quick! Earn up to $10 daily. Apply 501 Bernhardt Building, Fay Wilson.

(33) Salesmen Wanted

OUTSTANDING OPPORTUNITY
For family man with successful sales background Executive ability. Active contact with public. Permanent position with prestige. Company over 50 years old. No relocation. Start at present standard of living with unexcelled long range income growth. State education, experience, income requirements. All letters confidential and will be answered. Write Box 405 c-o News-Star—World.

Standard Coffee Co.
Has Opening In Monroe
FOR 2 ROUTE salesmen. Weekly salary. Must be willing worker and neat in appearance. See Mr. D. R. Frances, Penn Hotel, Monday thru Friday, 5 to 8 p.m.

(30) Help Wanted, Female

EMPLOYMENT

(33) Salesmen Wanted

EXCELLENT SALES OPPORTUNITY FOR FAMILY man 24 to 44 with successful background, ambition, and ability to meet public. Permanent position with 50 year old company. Company benefits, training program and opportunity for advancement. State education, all letters confidential. Write Box 417 c-o News-Star—World.

SALESMAN WANTED
FERRIDAY AREA
NATIONAL expanding organization has room for 2 direct salesmen now. Complete office and field training given. Should earn $10,000 a year and up. Depending on ability. Call D. D. Devine, Patricia Courts, Ferriday, La. Friday, Sat. and Sunday, 9 to 12.

"OLD established firm needs commission salesman with experience in milk plant field to travel south and central Mississippi and north Louisiana. Draw against commissions. Automobile and insurance furnished and majority of expenses paid. Write giving education, experience etc. John Pico Machinery and Supplies, 240 Chartres Street, New Orleans, Louisiana."

OPENING for salesmen or businessmen of good character between 30 and 65 years of age in several areas of Louisiana. Must have good car and ambition. Permanent position. Earnings paid in advance. Work small towns in radius of 150 miles of home. Our firm is an old one, strong financially and does business on an international scale. Earnings supplemented by quarterly and yearly bonuses. Write Hydrotex Industries, Dept. 16H, P. O. Box 392, Dallas, Texas.

(34) Situations Wtd., Female

COLLEGE student desires summer employment. Typing, dictation, office experience. FA 2-3353.

(35) Situations Wtd., Male

WANTED: Part time employment as salesman for real estate firm. Ph. FA 2-3961

IF YOU need your yard mowed call FA 3-8754.

(36) Business Opportunities

GROCERY — MEATS — Must sacrifice 20 year money - maker due ill health. Ideal location; steady trade! Write Mr. Ostrom Box 416 c-o News-Star — World.

OLD New Orleans baking company has exclusive distributorship available Monroe and vicinity. Routes presently cover about 40 mile radius. Good opportunity for established operator to add quality line. For information call Mr. Wait, Penn Hotel Monday or Tuesday only.

FOR immeadiate sale by owner; 4,000 shares Washington Life, 1500 shares capital American Life. Phone Marksville 7561 to 5 p.m. or Write Box 411 c-o News-Star—World.

SERVICE STATION, brand new, on highway and in city limits. Major company products. If you want business of your own, here is your chance. A hustler can make some good money here. Station ready for occupancy next week. Call FA 2-0575 Monday or write Box 1813, Monroe.

WHY TAKE A CHANCE or maybe never collecting those delinquent accounts. Call the National Credit and Collecting Agency at FA 2-9628 or FA 2-0490.

FINANCIAL

(37) Money To Loan

LOW COST LOANS
At Hotel Frances Corner
1ST FINANCE & THRIFT DIAL FA 2-7623

MONEY FOR VACATIONS
$20 To $1450 or more
104 Cotton Street
FAirfax 5-3881 W Monroe
LIBERTY LOAN CORP.

Money in 1 Day
$25 Up To $1,000
PUBLIC FINANCE CORP.
111 N Second St.

VACATION LOANS
THREE WAY FINANCE
108 N. Second Dial FA 3-1386

INSTALLMENT LOANS
See Rogers or Tolbert
WHITE SYSTEM OF MONROE, INC.
137 North Second Street

AUTO LOANS
COMMERCIAL SECURITIES
700 North 2nd St. Dial FA 2-3136

FED. LAND BANK LOANS
Low interest rate Long terms
Ouachita, Morehouse, Union & Caldwell
National Farm Loan Assn.
705 North 2nd Phone FA 2-0940
See A. C. Ransom, Sec.-Treas.

LOANS $25 TO $1000
ON SIGNATURE, FURNITURE OR CAR
BENEFICIAL FINANCE CO.
Second Floor Bernhardt Building
Phone FA 2-0565

LOANS
ON CARS, furniture or on almost anything. This is the place to borrow all you need to pay all your bills. Pay us (1) easy monthly payment.
MOTORS SECURITIES
500 Walnut St
Phone FA 3-8801

$45 For 20 Days. Cost Just $1.05
CASH TILL PAY DAY
Aetna Finance Co.
204 N. 2nd Phone FA 3-6634

NEED MONEY? SEE
GULFCO FINANCE
309 Natchitoches, W.M. Ph. FA 5-4626

INSTRUCTION

(39) Instruction Classes

Special Television
TRAINING
Train now for TV Studio positions. Complete studio training under professional instructors. Free nationwide placement if accepted.

TELEVISION DIVISION — NWS Dept. TV-M7, Box 410 c-o News-Star—World.

IF YOU DID NOT
FINISH HIGH SCHOOL
ENROLL now in the 60 year old American School's famous High School home study course. The average High School graduate will earn $50,000.00 more in a life time than a person with an 8th grade education. Think This Over! Low cost, easy terms. All texts furnished. Diploma awarded. For free bulletin write or call.
American School
Box 973 FA 2-2844
Monroe, La.

WITHIN six short months, you can be a professional and start earning excellent pay. Enroll today—
West Monroe Beauty School
603 Natchitoches W.M. FA 2-5314

HIGH SCHOOL AT HOME
LICENSED, ENDORSED
BY EDUCATORS
ENJOY security. Study and graduate at home in spare time. New books, study guides and recordings furnished. Fast progress, low payments. Write Dept MN for free booklet. No obligation.
NATIONAL HOME
STUDY SCHOOL
619 MILAM ST.
SHREVEPORT, LA.

LOUISIANA BUSINESS COLLEGE
GREGG or speedwriting, shorthand Complete or review courses.
202 Louisville Ph. FA 2-8778

PIANO and VOICE lessons taught. Reasonable price. FA 2-4787.

RADIO TV TRAINING
VETERANS APPROVED
EARN top pay, security. Be a graduate technician. Prepare for FCC license. Study at home in spare time. All text and material furnished for building complete TV set. High school not required. If vet give date of discharge. For free technician booklet write, Dept MN
RADIO TV TRAINING
619 MILAM ST.
SHREVEPORT, LA.

INSTRUCTION

(39) Instruction Classes

AIRLINE CAREERS
MEN AND WOMEN
High School graduates or better can qualify for Hostesses, Reservationist - Ticket Agents, Transportation Agents, Station Agents, etc. Ages 17-39. Short training period need not interfere with present employment. All inquiries confidential. Write today for full information. National School of Aeronautics, Inc., Box 421, c-o News-Star — World.

LIVESTOCK

(41) Dogs, Cats, Pets

FOR SALE 2 yr. old black and tan hound. $20. FA 5-2701.

BEAGLE Puppies — Mynah Birds
Complete line of Pet Supplies
SU-BO PET & GIFT SHOP
Forsythe Shopping Center, Ph. FA 2-1731

CHIHUAHUA
AKC registered puppies and non registered Spitz puppies Ph. FA 3-4061.

Caper's Long Horn Shop
BEAGLE hounds all ages, hunting horns, dog collars, name plates, breaking and training scents, coon and fox hunters supplies. Order by phone or mail Hwy. 80, W.M. Ph. FA 2-8518.

(42) Horses, Cattle, Stock

For Your Livestock Needs Call
PETE COATS
DIAL FA 2-7244 OR FA 3-4173

Top Prices Paid For
Livestock of All Kinds.
PETE COATS
Dial FA 2-7244 OR FA 3-4173

WE buy livestock. Any kind, anywhere. LIVESTOCK HAULING Call FA 2-6721 or FA 2-3328

Reg Hereford Bulls & Heifers
STANDLEY CATTLE CO.
Ike Hamilton Ph FA 2-5341
Jim Standley Ph FA 2-6733

(43) Poultry & Supplies

"FINEST HEAVIES — $5.90 per 100 COD —Rocks, Reds, Hampshires, Rockcrosses (No Leghorns). Life Guarantee. RUBY CHICKS, Dept. 44, Norfolk, Va."

MERCHANDISE

(45) Articles For Sale

21" TABLE Model T.V. with matching table $110. FA 3-4890.

Free Estimates
Floor Covering
Wards Is Offering Free estimates on Wool, Cotton, Tile and Inlaid floor covering. For complete information Call
Floor Covering Department
FA 3-4451
Montgomery Ward
124 North 3rd St.

BARGAINS
In Good Used Freezers
$75 UP
Good Housekeeping Center
600 N. 4th St. Dial FA 5-1765

WATER softeners. Free water analysis
Golson Butane & Propane
WEST MONROE, LA PH FA 3-3618

TO
KILL FLEAS
CALL
ROYAL FEED
& SEED STORE
Dial FA 2-3767

BAR-B-Q Barrels, Clothes Poles Kelly's Welding Ph FA 2-2953, FA 3-9618

USED 36-INCH porcelain gas range. Extra clean $50 Call FA 2-8064 If no answer, call after 6:00 p.m.

WARREN
Appliance & Furniture
204 Trenton, W.M. Dial FA 5-4301
"FRIGIDAIRE BENDIX DEALER"
Complete Line Of Furniture
Combination Washer & Dryer
$150

PHILCO freezer Perfect $99.95
1 TON G E air conditioner $229.95 Used G E automatic washer $39.95 up Good used refrigerators $49.95 up
APPLIANCE
CENTER
1020 N. 4th Dial FA 3-4427

MERCHANDISE

(45) Articles For Sale

IMPORTED PHILIPPINE
MAHOGANY PLYWOOD
QUARTER INCH sheet 4x8 ft.
$5.50 per sheet
THE LIEBER CO.
DIAL FA 3-6639

MAYTAG WASHER
$2.00 Per Week
TRENTON APPLIANCE
306 Trenton, W.M Dial FA 3-7725

VACATION TIME
IS PICTURE TAKING TIME
Are You Going To Europe??
Or Just Taking Your Family Camping
BE SURE TO TAKE ALONG
A GOOD CAMERA!
This Week's Special . . .
BELL & HOWELL 8 MM
"Sun-Dial" Movie Camera
WITH Wide-Angle and Telephoto Lens and Viewfinders. Limited number at
$49.95
Easy Terms.
DALY'S
Next To Continental Bus Station
Dial FA 2-1705

ROACHES!
Tired of fighting 'em? Eliminate 'em! We have a simple, safe powder. Apply every 6 or 8 months. GUARANTEED
Tower Feed & Seed Store
109 Sterlington Rd. Dial FA 2-1991

TRADE IT IN!
If Your Old Mower Is Getting Balky and Unreliable . . . NOW is the time to get a good trade in offer.
SEE THE LARGEST
Assortment Of Name Brand Mowers In Northeast La. and let US Figure you a Deal.
NO CASH NEEDED . . .
12 Months to pay.
HOWARD GRIFFIN
712 South Grand Dial FA 2-2604

SPECIAL PRICE ON
Mathes & Mitchell
Air Conditioners
STAR
Hardware & Furniture
Authorized Bendix Dealer
514-516 DeSiard St Dial FA 3-5960

FOR better baking, buy HOME COMFORT Cooking Range. gas, wood, or electric: from representative in your territory or contact R W Hales. Box 416 Monroe

Repair Sewing Machines
MONEY BACK GUARANTEE
HORTMAN'S
1200 Cypress, W M. Ph FA 3-1780

Ornamental Iron Columns
REPPOND IRON WORKS
701 N 9th Phone FA 2-6079

Cool Comfort with a York year-round AIR CONDITIONER. Easy Terms.
CALL BALLARD'S For Free Estimate
1003 Hudson Lane Dial FA 2-1429

KINGS MEN TOILETRIES
COMPLETE LINE
VIRGINIA PHARMACY
(Prompt Delivery Service)
118 St. John St. Dial FA 3-5814

PRICES right, want to move dairy case with unit, $295, 6 door refrigerator, $225, 4 door refrigerator, $195, soda fountain with ice cream storage case, $150, stainless steel sink and drink station, $35 up, cafe booths, single $25, double $35, booth tables, $17.50, 3 drink cases with unit, $75 up, electric potato peelers, $39.50, two compartment laundry tray with stand, $17.50, miscellaneous counters, shelving, show cases, cheap. Brennan Utilities, 133 N. Grand.

TENTS & TARPAULINS
THE LIEBER CO
1000 11th St Phone FA 3-6639

ORTHO
DRY FLY BAIT
1 LB. CAN .... $ .98
5 LB BAG $1.98
25 LB DRUM $8.37
TYNER-PETRUS CO
411 Trenton, W.M Dial FA 2-4474

RED BUGS (CHIGGERS)
IN YOUR LAWN?
Use Chlordane Granules
Or Chlordane Emulsion
Tyner-Petrus Co.
411 Trenton, W.M.
Dial FA 2-4474

2 TON G.E. Air Conditioning unit. Used two summers, perfect condition, $350. Dr. Moncrief, FA 2-3614.

WAREHOUSE SALE!
Universal Display Ranges
$110.00 UP
West Monroe Plmb. & Heat
705 Natchitoches, W.M. FA 5-1759

MERCHANDISE

(45) Articles For Sale

BIG ONE TON
MATHES
Custom Air Conditioning Unit
13,200 B.T.U. Output
A. R. I. Rated
MODERN
Furniture Co.
McGuire Shopping Center
West Monroe, La.

7 INCH cloths poles, $8 pair. Large Bar B-Q barrels $20 Phone FA 2-0344

RECONDITIONED Power Mowers $17.50 up, Mowers sharpened, repaired.
EARL'S LAWN MOWER SHOP
1100 Sterlington Rd Open 'til 8 p.m.

CONTROL
FIRE ANTS
Use 10% Heptachlor Granules
10 LBS. $3.95
TYNER-PETRUS CO.
411 Trenton, W.M.
Dial FA 2-4474

BENDIX IRONER, DELUXE. Excellent condition Ph FA 3-3160

DO YOU have a 1945 penny? It may be worth $50.00 on the purchase price of an Electric Sewing Machine. Call FA 2-1032 and let me look at it or write
Bud's Sewing Machine Co.
106 Blanche St., Monroe

New Marquette freezers
$5.00 Down delivers
United Electric Service
913 Louisville Ave. Ph FA 3-3441

Pre-Inventory Sale
NOW ON!
AS MUCH AS
30% OFF
ON
CAMERAS &
SLIDE PROJECTORS
Griffin's
Studio & Camera Center
307 North Second Dial FA 3-2710

Special One Week Only
FREE!
$50.00
El Dorado Antenna (installed) given with each
R. C. A.
Console T.V. Set
Purchased Without Trade In.
BABER'S
623 Louisville Ave. Dial FA 2-2635
Plenty Free storeside parking

DINETTE SET $19.95
RADIO PHONO COMBO $32.50
ROY'S TRADING POST
2633 DeSiard Ph FA 2-8683

Plastic Model Kits
39 Cents To $2.49
Mac's Model & Hobby Shop
803 Louisville Ave. Dial FA 3-7911

USED PIPE ALL SIZES
USED STRUCTURAL STEEL
USED STEEL PLATE
Twin City Scrap Materials
104 Mississippi St. Dial FA 3-9412

METAL Gliders 3 pc. set, Extra Chairs Thermos Jugs, Ice Chest.
Exchange
HDWE. & FURN. CO.
105 North 6th Dial FA 2-3866

USED 21" Console T.V. set
$69.95
$5.00 Down - $1.25 Week
B. F. Goodrich
900 Louisville Ave. Dial FA 3-0386

REPOSSESSED Deluxe one ton air conditioner. Reg. $329.95. THIS WEEK END ONLY $199.95.
4½ Year warranty! $5.00 delivers.
USED Deluxe G.E. 10 ft. refrigerator .. $69.95.
Goodyear Service Store
309 Washington St. Dial FA 3-1315

Hot Point Combination Washer & Dryer Bargain
NEIGHBOR'S PLUMB & APPL.
1210 South 2nd Dial FA 3-0134

TV & RADIO
REPAIRS
10% Down . . . 6 Months
To Pay
MASSEY'S
SERVICE CENTER
310 Jackson St. Dial FA 3-6615

8" LITTLE AMERICAN
FLOOR SANDER
AND
EDGER
USED but in good condition.
One half of its price
Ph. FA 3-8648 or
Call FA 2-6875 after 6 p.m.

AIR CONDITION units selling at 10 per cent above dealers actual cost. Have any size you want. See us while we've got them. Brennan Utilities, 133 N. Grand, FA 2-6772.

FOR ONLY $15.00 FOG SERVICE will rid your home of roaches, ants, silverfish, mosquitoes, etc. GUARANTEED 6 MONTHS Call FA 3-1202, 506 Catalpa.

DEEP freeze, used only 4 months. Bath tub, $27.50.
HEFLEY'S FURNITURE, PH. FA 2-7473.

USED refrigerators. A-1 Condition
$59.95 up — Budget terms
FIRESTONE STORE
N. 3rd & Washington St. Dial FA 2-7196

POGUE-ATKINS CO., INC.
Air Conditioning
PLUMBING — HEATING
DIAL FA 3-1394

FLEAS
IN YOUR LAWN?
Let Us Help You!
TYNER-PETRUS CO.
411 Trenton, W.M.
Dial FA 2-4474

FLOOR SANDER RENTALS
Sander Edger $5.00 Day
Complete Stock of Sand Paper
MONTGOMERY WARD
124 N 3rd St. Dial FA 3-4451

MARINE PLYWOOD
All Sizes
J. B. McCOY LBR. CO.
901 South Grand Dial FA 3-5194

ITEMS FOR RENT
FLOOR SANDERS, Polishers and Edgers, Power Tools, and House Jacks. Hospital Beds. Wheel Chairs.
PIPE CUT & THREADED
New York Hdwe. & Furn.
625 DeSiard St. Dial FA 2-4494

MERCHANDISE

(45) Articles For Sale

TOLEDO Scales, Sales & Service. Charles Reynolds Distributor. Ph. FA 3-8590.

(46) Household Goods, Etc.

2 PC. red leatherette living room suite $50. 20 inch window fan $15. Ph. FA 3-4237.

MOVING must sacrifice part of furniture. Mahogany 7 pc. bedroom suite, modern lime oak bed, dinette, desk, lamps and drapes, also children's furniture, many miscellaneous items. Ph. FA 5-3909.

8 CU. FT. Frigidaire. $25
Dial FA 3-0757

9 CU. FT. Norge refrigerator. Good Condition. Reasonable. FA 2-7890.

FREE! FREE! FREE!
(For 1 week only)
If your name starts with "C", we will clean and adjust your machine FREE.
ANY MAKE OR MODEL
Just CALL FA 3-0489
United Sewing Machine Dist.

5 PIECE CHROME DINETTE SUITES
$49.95
MILL'S FURNITURE
122 Cotton, W.M. Dial FA 2-5440

BARGAINS on used furniture and stoves. HAMILTON FURNITURE, 3600 Jackson, Ph FA 2-3710.

GOOD used gas range. $5.00 delivers, only $1.25 week.
REBEL APPLIANCE CO.
(Child's Shopping Center)
400 N. 4th St. Dial FA 5-4376

MAXWELL REALTY FA 3-1819.
WINDOW FAN, 2 SPEED, $40
FA 2-3920.

NEW G. E. Vacuum cleaner. $25. All attachments. FA 2-7394.

COOPER FURNITURE CO.
NEW — USED FURNITURE
STORE FULL OF BARGAINS
504 Natchitoches, W.M. FA 2-5950

UPRIGHT FREEZER
25 cu. ft. Amana freezer. Stainless steel inside and out. 5 year warranty $495. terms. Good Housekeeping Center Ph. FA 5-1765 or nights FA 2-4309.

Twin City Mattress Co
Innerspring, Box Springs Odd Sizes.
507 COLEMAN W M PH FA 3-4134

¾ TON Air Conditioning Unit	$99.50
1 TON Air Conditioning Unit	$139.50
APARTMENT Ranges	$39.50
VENETIAN Blinds	$3.95
USED Refrigerators	$69.50
36 INCH Attic Fan	$79.50
TELEVISIONS	$49.50
9 x 12 RUGS	$4.95
2 PIECE Plastic Living Room Suites	$29.95
ODD Dressers	$4.95
ODD Buffets	$14.95
ODD China Closets	$69.50
SINGER Sewing Machines	$4.95
15 FT. Westinghouse Home Freezer	$349.00
50 FT. Plastic Waterhose	$4.95

We Rent Baby Furniture, Hospital Beds And Crutches.
Walsworth Furniture
& Hardware Co.
1305 Natchitoches, W.M. FA 3-1656

(46-A) Bargain Counter

CUTE puppies, give away. FA 2-3385.

FREE, Cats, Kittens, FA 2-8373.

BABY bed, springs, $12. FA 3-8055.

1 LINE, 1 WEEK $1.00
2 LINES, 1 WEEK $1.50
No Rebate on 1-Line Ads
ALL ITEMS $15 OR LESS
NON-COMMERCIAL ONLY

(47) Jewelry, Watches, Etc.

EXPERT WATCH REPAIRS
5 DAY SERVICE
A. GRAVES & STEUWER
409 DeSiard St. Dial FA 2-0051

(48) Musical Merchandise

Pre-Inventory
SALE
Prices Slashed On
RECORDS!
One Large Group "Pops"
45's . . . Regular 89 Cents
. . . 65 Cents
One Group 12" Pop,
Classical, Jazz
LP's . . . Regular $3.98
and $4.98
SALE . . . $2.98
One Group 10" Pop., Classical,
Jazz
LP's . . ½ PRICE
All Sales Final.
No Exchanges or Refunds
PAUL
HEWITT
MUSIC CO.
1312 Louisville Ave.
Dial FA 5-3131
Plenty Free Storeside Parking

THIS WEEK'S
TOP 40
Top Records
AT
DEW'S

1. Whole Lot of Shaking	Jerry L. Lewis
2. Searching.	The Coasters
3. C. C. Rider,	Chuck Willis
4. So Rare	Jimmy Dorsey
5. A Fallen Star	Jimmy Newman
6. White Silver Sands	Dave Gardner
7. Let The Four Winds Blow	Roy Brown
8. Short Fat Fanny	Larry Williams
9. Jenny, Jenny	Little Richard
10. Bernadine	Pat Boone
11. My Dream	The Platters
12. Susie Q	Dale Hawkins
13. Come Go With Me	Dell Vikings
14. Shangri-La	The Four Coins
15. Over the Mountain	Johnny & Joe
16. 'Talking' To The Blues	Jim Lowe
17. Lou Be Do	Sanford Clark
18. Whispering Bells	Dell Vikings
19. Fabulous	Charlie Gracie
20. I Like Your Kind Of Love	Andy Williams
21. Bye Bye Love	T. Tommy
22. Love Letters In The Sand	Pat Boone
23. Passing Strangers	Eckstine & Vaughn
24. Teddy Bear	Elvis Presley
25. She Gotta Wobble	Sugar Boy
26. Four Walls	Jim Lowe
27. Rooster Song	Fats Domino
28. All Shook Up	Elvis Presley
29. Hold My Hand	Clyde McPhatter
30. It's Not For Me To Say	Johnny Mathis
31. Freight Train	Rusty Draper
32. He's Mine	The Platters
33. Dark Moon	Gale Storm
34. School Day	Chuck Berry
35. It's You I Love	Fats Domino
36. Don't Say Goodbye	The Diamonds
37. Wondering	Patti Page
38. A Closer Walk With Thee	Pat Boone
39. Like A Baby	Toni Arden
40. One For My Baby	Tony Bennett

Mail Orders Promptly Filled
DEW
MUSIC CO.
346 DeSiard St. Dial FA 2-8127

SOUTHERN BELL
TELEPHONE COMPANY
NEEDS
TELEPHONE OPERATORS
AND
STENOGRAPHERS
FOR PERMANENT JOBS
IN NEW ORLEANS

Young ladies between 18 and 35 with high school education for training as operators and stenographers in New Orleans. Good working conditions, full pay while in training, paid vacation, opportunities for promotion and other benefits. Transportation to New Orleans and living expenses up to one week are paid by the Telephone Company.

PERMANENT EMPLOYMENT

Apply in person at the Telephone Building, 301 Catalpa Street. Will be open from 9 A. M. until 5 P.M.

THE REALITY OF QUALITY
COMES THROUGH YEARS OF SERVICE
KIPER & FAIRBANKS-MORSE
THEY BUILD 'EM—WE SELL & SERVICE 'EM
703 N. 5TH ST. KIPER'S DIAL FA 2-4412
PUMPS—PUMPS—PUMPS—PUMPS

You'll Need This For Your
VACATION
Complete Line Of State
And United States
POCKET MAPS
Rand McNally
ROAD ATLAS
TRIP BOOKS
ELECTRIC COFFEE MAKER
In Travel Kit
Many Other Travel Items
And Tourists Gifts
STANDARD OFFICE
Supply Co., Inc.
125 St. John Phone FA 3-3438

HIGH FIDELITY SETS
- HI FI PHONOGRAPHS
- HI FI SPEAKERS & EQUIP.
- HI FI RADIOS
- HI FI RECORDS

"When You Think Of HI FI . . . Think Of DEW'S"
DEW MUSIC CO.
346 DeSiard St. Dial FA 2-8127

MERCHANDISE

(48) Musical Merchandise

WURLITZER Studio. Used few months. Easy Terms. No Carrying Charges.
MARINE PIANO HOUSE
3210 Dick Taylor Dial FA 3-2622

BAND INSTRUMENTS REPAIRED
Paul Hewitt Music Co.
1312 Louisville Ave. Dial FA 5-3131
Plenty Free Storeside Parking

Practice Pianos $100
TUNED READY TO PLAY
Paul Hewitt Music Co.
1312 Louisville Ave. Dial FA 5-3131
Plenty Free Storeside Parking

ROARK BROS.
"Monroe's Oldest Music Store"
Dealers For
Baldwin Organs & Pianos
703 Jackson St. Dial FA 2-5700

(48-A) Television

HAVING TV trouble? For fast accurate, dependable work, reasonable rates, call
BICE'S RADIO & TV
116 Hall St. Dial FA 3-0977

DON'T Let TV Troubles Mar your Viewing Pleasure. Call us for Quick, Guaranteed TV repairs.
HOME APPLIANCE & TV
(Across From Post Office)
210 Jackson St. Dial FA 5-1625

TV REPAIRS made in your home. Very reasonable. 9 years in electronics. Ph. FA 2-1570, 4 to 9 p.m. week days, all day Sat., Sun.

MONROE TV CENTER
DIAL FA 3-6441

T.V. CLINIC
Day & Night Service
Phone FA 3-2257

(49) Business, Office Equip.

CORONA and Remington portable typewriters. Nothing down . . . $1.25 week.
FERD LEVI STATIONERY
101 North Grand Dial FA 2-8147

Remington Rand Systems Equip.
Davidson's Office Equip.
411 North 3rd Dial FA 3-7766

USED Friden Calculators, fully rebuilt, 1 year guarantee, accept trade-in. Terms if desired. FA 2-5525.

TYPEWRITER REPAIR
Free Pick-Up, Delivery
Standard Office Supply Co.
125 St. John Phone FA 3-3843

TABCO OF MONROE
Authorized Remington Rand Agency
SALES AND SERVICE
611 North 4th St. Dial FA 5-4561

SEE the new Victor printing Calculator For demonstration call.
RELIABLE TYPEWRITER EXCHANGE
905 Cypress W.M. Phone FA 3-0567

(50) Sporting Goods

USED MOTORS
WE TRADE FOR MORE . . .
SO
WE'VE GOT MORE TO SELECT FROM.
Almost Any Size or Make.
PRICES START AT $35.00
HOWARD GRIFFIN
712 South Grand Dial FA 2-2604

EVINRUDE
Low Down Payment
Easy Terms
HUNT & WHITAKER
110 Hall St. Dial FA 3-2781

WATER SKIS
All Sizes & Colors
Fully Guaranteed
$18.95 Pr.
GENE'S
SPORTING GOODS
712 S. Grand Dial FA 3-2834

Fishermen One Stop For All Supplies
TOWER SPORT SHOP
Louisville Ave. Next to Tower Service
FA 2-8088

(51) Boats & Accessories

22 FT. CHRIS Craft run-about. Excellent shape 115 H.P. Chrysler Marine Motor. New paint, drive shaft, and propeller. $1300. FA 2-4426 or FA 2-4427 between 8 a.m. and 5 p.m.

MERCHANDISE

(51) Boats & Accessories

Mercury Motors—Boats
Certified Mercury Factory Service
OUACHITA MARINE
FLOATING SHOWROOM
West end of Old Bridge, W M FA 5-5454

ALUMINUM Boat Welding & Repairs
Coats Outboard Motor
1411 DeSiard St Dial FA 2-6591

Scott Atwater Sales & Service
LUGER BOAT KITS
MARTIN'S ENGINE SERVICE
702 Trenton, W. M. Dial FA 3-7567

BOATS Fiber Glassed Permanently Finished in Color. Used boats.
Sawyer Plastics Co.
305 Coleman, W M Phone FA 3-9678

Boat Specials

(3) BRAND NEW 1956
Custom 15 Ft. Dura Flyte Runabouts
with steering, Windshield, Upholstery
REG. $768.00—
NOW, $650.00

BRAND NEW 1957
FALCON 14 FT.
Family Runabout with Windshield.
REG. $505.00—
NOW, $369.50

SLIGHTLY USED 15 FT. LONE STAR GLASS RUNABOUT
With Steering, Windshield and Custom Cover.
ONLY, $495.

Howard Griffin
712 South Grand Dial FA 2-2604

L O O K ! !
NEW RUNABOUT
14 FT. ALUMINUM
Mahogany Deck,
25 H.P. Electric Motor
Complete with Steering, Controls and Trailer
ALL FOR $995
Easy Terms
LITTLE'S
LIVE BAIT & SPTG. GOODS
2911 DeSiard St. Dial FA 3-4702

(52) Building Materials

Standard Lumber Co., Inc.
FA 5-3908 2815 Cypress FA 3-8304
Special Cash & Carry Prices, Small Delivery Charge. We have the stock.

1x8 Pine Shiplap .. Good Lenghts	$75.00M
2x4 Economy Fir .. 8' thru. 24'	$69.50M
215-lb. Sq-butt Roofing No. 1	$5.95
15 lb. Felt No. 1 4 sqs. Roll	$2.40
Plywood ¼" AD . . . Sq. Ft.	$0.10
Plywood ¾" AD . . . Sq. Ft. ...	$0.25
Sheetrock ⅜" . GOLD BOND	$52.50M
2x4 — 10-12 Lenghts Utility Fir	$99.50

WE HAVE A FULL LINE OF ALL KINDS OF BUILDING MATERIAL PRICED RIGHT.

W. R. Roberts
Lumber Co.
509 WASHINGTON St., West Monroe
For particulars call FA 2-9995

WE HAVE IT OR CAN GET IT!
SEE US & SAVE
BAWCOMVILLE LBR. CO.
Ph. FA 3-9804 DAYS FA 2-7305 NIGHTS

Building Material For Every Need
ALBRIGHT SAW MILL
Whites Ferry Rd Ph FA 2-8925, FA 2-2573

(52-A) Home Improvements

BE SURE to see us about all your plumbing needs. We aim to PLEASE!
MERRILL PLUMBING CO.
304 Azalea Dr. Dial FA 2-5267

NEED A NEW ROOF?
CALL SEARS FA 5-1441
FOR FREE ESTIMATE
No Money Down 36 Mos. to pay
SEARS ROEBUCK & CO.
1501 Louisville Ave. Monroe, La.

Attic Fans
COMPLETELY installed with metal shutter and automatic time switch. Nothing down.
RALPH ERWIN CONTRACTOR
Ph. FA 2-5191 days or FA 3-1963 Nights

FOR EXPERT
*Sandblasting *Spraypainting
*ALL Other Type Painting.
*Authorized Exclusive Dealer For
Kenitex Asbestos Coating
HO-MAR CO. DIAL FA 2-8074

MERCHANDISE

(52-A) Home Improvements

NEED A NEW ROOF?
CALL SEARS FA 5-1441
FOR FREE ESTIMATE
No Money Down — Make 1st payment October 1st
SEARS ROEBUCK & CO.
1501 Louisville Ave. Monroe, La.

DON'T fence me in with anything but a chain link fence from
STATE FENCE CO.
706 Mitchell Lane W M. Ph FA 3-7413

ALUMINUM AWNINGS
Call For Free Estimate
SMITH VENETIAN BLINDS, FA 3-2640

Water Heaters — Sewer Connections
Nothing Down — Easy Terms
KELLY PLUMBING CO.
602 Louisville Ave. Dial FA 2-5116

BE SURE to see us about all your plumbing needs. We aim to PLEASE!
MERRILL PLUMBING CO.
304 Azalea Dr. Dial FA 2-5267

(54) Farm & Dairy Products

CUSTOM Hay Baling. Vacant Lots Mowed. Ph FA 3-6357

HAY For Sale, 50 cents per bale, or trade for Oats. Ph. FA 3-6357.

(55) Farm Equip. & Supplies

FERGUSON & MASSEY HARRIS
TRACTORS AND FARM IMPLEMENTS
NEW HOLLAND IMPLEMENTS
WILKINSON MOTOR CO.
SALES PARTS SERVICE
309 N. 4th Ph. FA 3-7761

JOHN DEERE 55 B Combine, '53 Model. Good Condition. $3500.
JOHN DEERE PLOW CO.
2006 DeSiard St. Dial FA 2-1919

FERGUSON & MASSEY HARRIS
TRACTORS AND FARM IMPLEMENTS
NEW HOLLAND IMPLEMENTS
WILKINSON MOTOR CO.
SALES PARTS SERVICE
309 N. 4th Ph. FA 3-7761

(55-A) Water Wells

DELTA WELL CO.
WATER wells drilled. Terms. Call Bill Rasberry Ph FA 3-5593 or FA 2-6591.

FAIRBANKS MORSE PUMPS
E R KIPER HARDWARE
703 N 5th St Dial FA 2-4412

FEAZEL WELL CO
WELL boring up to 5 feet diameter.
Highway 80, W M Phone FA 3-3657

Water Wells Drilled
Easy Terms
Ray's Well Service
Phone FA 2-1332 or FA 3-5873

(56) Seeds, Plants, Flowers

Plenty Good Top Soil
Pit Run Gravel
FILL Dirt. Yards Graded $4.50 Load
L. H. HEMPHILL PH. FA 3-0211

GIBBERELLIC ACID
GROWTH CHEMICAL
Will Make Some Plants Double In Size
Lane Wilson Seed Co.
115 North Grand Dial FA 3-8680

TRACTOR work, mowing, rotted burrs, flower dirt G W Bowie FA 3-9709

Sand, Flower Dirt, Fill Dirt, Bulldozer Work J B Salley Phone FA 3-4866.

FILL DIRT, yard leveling, pit run gravel Ph FA 2-0674 or FA 2-9817 J B Smith

GOOD sandy yard dirt, flower dirt & fill dirt D L BRYAN Ph FA 3-6078

LOTS Graded, dirt spread. Fill dirt, top soil, pit run gravel
PH PERRY SMITH FA 5-1904

Plenty Good Top Soil
Pit Run Gravel
FILL Dirt. Yards Graded. $4.50 Load
L. H HEMPHILL PH. FA 3-0211

(57) Good Things To Eat

PEACHES YOU CAN AFFORD. WE DELIVER, E. S. BAMBURG FA 5-2935, RT. 3, BOX 190, W. M.

PEACHES. TRUCK LOAD AT ORCHARD. Dixie Gem or Red Haven. Call AL 5-3637, Ruston.

(60) Wanted To Buy

We Will Buy or Trade For Used Furniture
New York Hdwe & Furn
625 DeSiard St Dial FA 2-4494

WE BUY
SELL AND TRADE
Right Prices Paid
For Used
Appliances & Furniture
FOLDS & STONE
325 Trenton W.M. Dial FA 2-4552

WE BUY
Used Furniture & Appliances
JOHN'S TRADING CO.
2205 DeSiard St Dial FA 2-3168

We buy used furniture and appliances
GLOBE FURNITURE CO
1619 DeSiard Ph FA 2-6290

REAL ESTATE FOR RENT

61) Furnished Apartments

ATTRACTIVELY furnished 2 bedroom duplex, hardwood floors, Venetian blinds, nice quiet neighborhood. Adults. FA 2-3122 or FA 2-1028.

NORTHSIDE, 111 Speed. 1 bedroom duplex apartment, private bath. Ph. FA 3-1679 or FA 2-0228.

2 BEDROOM apt. Close in. Upstairs. $12 Week. Call FA 2-9439 or FA 2-0992.

NICELY furnished 2 room apt. Private bath, entrance. Bachelor preferred. Ph. FA 3-2855.

3401 SOUTH GRAND
4 ROOM DUPLEX (1 bedroom). Completely private. With garage. Near schools and churches. Couple preferred. $50. Ph. FA 2-4309 or FA 3-0433.

DUPLEX, ATTRACTIVE 2 ROOMS AND BATH. STRICTLY PRIVATE. IDEAL FOR COUPLE. 1211 CYPRESS, W.M.

NICE 3 ROOM apt. Private bath. Accept children. Ph. FA 3-4729.

SOUTHSIDE. 1 bedroom apt. Pvt. bath. Attic fan. $40. FA 2-2942.

SOUTHSIDE, newly decorated 4 rooms, 2 bedrooms, bath. Bus line. $12.50. FA 3-8602.

2 ROOMS 510 Calypso, 2 Apts. $7 and $8 week. 401 Wood, Davies.

DUPLEX $12 week, bills paid, couple only. 803 Wood, W. M. FA 2-2627.

SOUTHSIDE, one 3 room, ALSO one 4 room. Pvt. bath, entrances. FA 2-7868 306 Holly.

NORTH 4th, 3 rooms, bath. Bills paid. $35. FA 3-7410, FA 2-2379.

2 ROOMS. Bath. Pvt. entrance. $30. 518 Calypso. Phone FA 5-3960.

3 LARGE rooms, sun parlor, private bath. 916 Riverside. Ph. FA 2-3533.

1608 JACKSON 4 room apartment, private bath. Upstairs. $55. Ph FA 5-4651

FRONT APT 2 ROOM. Men preferred. $8.50 wk. Bills paid. 303 Filhiol W.M.

4 ROOMS. Pvt bath. entrance. 117 Stone Phone FA 2-5718.

CLEAN 3 room apt. pvt. entrance and bath, window fan, bills paid. Couple only. 1400 Jackson.

1 AND 2 ROOM Apts. Close in. $25 mo up. Monroe, W.M. Phone FA 2-5649.

NICELY furnished. 1 bedroom, breakfast room and kitchen. FA 2-5242

NORTHSIDE 2 room apartment. Furnished. No children, please. Ph FA 3-4337.

LARGE, private 4 room apt., bath. Nicely furnished. 1614 Jackson. FA 2-1657

4 ROOMS, upstairs apartment. Attic fan. 2903 South Grand. Ph FA 5-4200 or FA 5-3504.

GARAGE APT. Also 3 room apt. Air conditioned. Ph. FA 3-2860 or FA 5-2788.

DOWNSTAIRS 2 room furnished apartment. Share bath. $50 month. ALL UTILITIES PAID. 505 South 3rd, Monroe. Ph. FA 3-1679, or FA 2-0228.

100 WEST Texas Duplex. 3 large rooms, private bath. Adults. Ph. FA 2-8221.

415 PARK Ave. 2 rooms and bath garage apt. Ph. FA 2-8953.

NICELY furnished 2 and 3 room apartments. Close in. 309 S. 1st. W. M. $35 and $50 per month.

(62) Unfurnished Apts.

1501 SOUTH 4TH. 2 BEDROOM DUPLEX. BLINDS, WASHER CONNECTIONS, $50.
1022 NORTH 5TH. MODERN 4 ROOM DUPLEX APARTMENT. $50.
COLE AVE. 4 ROOM DUPLEX APT. $40.
MRS. GILLILAND Dial FA 2-8551

STAR GAZER

By CLAY R. POLLAN

Your Daily Activity Guide According to the Stars.

To develop message for Sunday, read words corresponding to numbers of your Zodiac birth sign.

ARIES MAR. 22–APR. 20: 4-7-10-35-37-41-74
TAURUS APR. 21–MAY 21: 15-17-23-26-43-49-87-88
GEMINI MAY 22–JUNE 22: 11-14-18-38-42-50-55
CANCER JUNE 23–JULY 23: 12-13-24-30-69-78-83-84
LEO JULY 24–AUG. 23: 5-33-39-58-61-64-67
VIRGO AUG. 24–SEPT. 22: 57-59-66-68-70-76-85-86
LIBRA SEPT. 23–OCT. 23: 3-6-8-34-46-75-89-90
SCORPIO OCT. 24–NOV. 22: 2-9-28-31-32-45-53
SAGITTARIUS NOV. 23–DEC. 22: 20-21-29-44-47-72-73
CAPRICORN DEC. 23–JAN. 20: 22-25-27-52-54-62-65
AQUARIUS JAN. 21–FEB. 19: 51-56-60-63-71-77-79-80
PISCES FEB. 20–MAR. 21: 1-16-19-36-40-48-81-82

1 It's	31 To	61 Listen
2 You	32 Handle	62 Speaking
3 The	33 Being	63 Notions
4 Talk	34 Is	64 And
5 Stop	35 With	65 Today
6 Middle	36 Advantage	66 Before
7 Things	37 The	67 Understand
8 Path	38 Those	68 Making
9 May	39 So	69 To
10 Over	40 To	70 Important
11 You	41 Boss	71 In
12 This	42 In	72 Short
13 Is	43 Comes	73 Trip
14 Can	44 Take	74 Today
15 Every	45 Others'	75 Now
16 To	46 Best	76 Decisions
17 Sort	47 A	77 Check
18 Impress	48 Promote	78 Be
19 Your	49 Into	79 Settle
20 The	50 Authority	80 Down
21 Countryside	51 Hold	81 Your
22 You	52 Writing	82 Popularity
23 Of	53 Problems	83 Really
24 Your	54 Or	84 Creative
25 Shine	55 Now	85 About
26 Problem	56 Those	86 Money
27 In	57 Wait	87 The
28 Have	58 Fidgety	88 Open
29 Beckons	59 Awhile	89 Be
30 Day	60 Flighty	90 Conservative

6/23

Good Adverse Neutral

REAL ESTATE FOR RENT

62) Unfurnished Apts.

3 ROOM apt. Near busline. 204 South Second St. Monroe. Call FA 3-1682.

SMALL Apt. private bath. Private front and side entrance. 2804 S. Grand. FA 3-8573.

BY OWNER 2 apts. pvt. baths, busline 1903 N. 3rd, $30 and $50. FA 2-3249.

4 LARGE rooms. Modern apt. Close to school, town, church. 610 Catalpa. $50. Ph. FA 3-3362.

907 CYPRESS, W.M. Modern apartments, 2 bedrooms. $50 month. Ph. FA 5-4121; Nights FA 3-2139 or FA 3-5680.

2 BEDROOM DUPLEX, South 4th. $45 month. Call FA 2-1114.

DUPLEX 3 rooms, pvt. bath, garage 109 S. 1st, W.M. FA 3-2297.

1221 NORTH 2ND. 5 rooms, 3 bedrooms, bath. Garage. Utilities pd. FA 2-8221.

DUPLEX 3 rooms and bath. 806 S. 2nd. Ph FA 2-7151

MODERN 4 room, duplex $40 1706 College Ph FA 2-2758, FA 2-2624.

604 ROCHELLE Available June 15th, living room, dinette, kitchen, bedroom, bath and screen porch. $50 gas and water paid. Call FA 2-9766 after 5.

203 MULBERRY St 5 room apartment, private bath. Downstairs. Range and refrigerator. Dial FA 3-3724.

Homes and Apartments
Ph. Mrs. Porter 1014 N 2nd FA 5-3826

SOUTHSIDE Clean 2 bedroom duplex $48 Ph FA 3-5878 or FA 2-6338

2 APARTMENTS on Bayou DeSiard. Gas, water paid FA 3-9704

3 ROOM apartment, bath 415 Pine, Monroe FA 3-3321, FA 3-4524

1104 SOUTH 4TH
PRIVATE 4 room duplex. Near Plum St School. $50. Dial FA 2-4309 or FA 3-0433.

NORTHSIDE Extra nice 4 rooms, tile bath. Redecorated. Adults. Ph FA 3-3936

Garnier Apts.
'Monroe's Finest' Furn and Unfurnished
Dial FA 3-9711

63) Furnished Houses

MODERN clean 2 bedroom home. Fan, garage, storeroom. Ph. FA 3-5426.

FOR COLORED Furnished or unfurnished 4 room house. Good neighborhood, West Monroe. Ph. FA 5-5183.

2 BEDROOM home, completely furnished with air conditioner. FA 2-1232, FA 2-5352

3 ROOM. Bath. 408 Benton St. Available July 1st. FA 2-9947.

NEW 4 room house, bath, Winnsboro Rd. $40 Ph. FA 5-4093.

2-FOUR ROOM houses over levee near Veneer Mill, West Monroe with good garden space. B. J. Breard, FA 2-7939.

2 BEDROOM HOUSE. Large yard. Extra lot for garden space. Attic fan. 4419 Polk. FA 3-3278.

3 ROOM cottage with bath. Utilities paid. Ph. FA 3-3557.

Homes and Apartments
Ph Mrs. Porter, 1014 N 2nd, FA 5-3826

3 BEDROOM house. 603 South 4th St $80 Per month. Ph. FA 2-2503.

201 ROCHELLE 3 bedroom. Good condition. $100 mo. H. G. Frazer. FA 3-4481.

NEWLY redecorated 2 bedrooms, attic fan, floor furnaces, garage. $75 mo. 705 S. 2nd FA 2-2629.

(64) Unfurnished Houses

LARGE home in perfect condition with approximately 3 acres of land. Over 3000 sq. feet living area. Right across from MAIDCO. Ph. FA 3-1679 or FA 2-0228.

619 NORTH 5TH. LOVELY 3 BEDROOM BRICK HOME. $100.
403 GRAMMONT. LARGE 2 STORY HOME. CORNER LOT. $110.
MRS. GILLILAND Dial FA 2-8551

2 BEDROOM home. 1503 South 7th. $60 monthly. Near church, school. Ph. FA 3-5433.

3 BEDROOM HOUSE, all conveniences. Sterlington hy, near Sterlington. Ph. FA 2-4610.

3 BEDROOMS, 2 baths, plenty closets. Near college. Ph. FA 3-5228.

OLD COLUMBIA Rd. 3 rooms, bath, carport, $32.50. PH. FA. 2-8059.

(65) Rooms With Board

COOL room. 3 meals daily. 204 Breard Moreland's Boarding house

ROOM AND BOARD. 2 MEN
DIAL FA 2-2240

66) Rooms Without Board

BEDROOM. Pvt. entrance. Large closet. Close in. 303 Vernon, W.M.

VERY nice front bedroom with private entrance and bath if desired. Phone FA 2-0693.

COLLEGE AREA, cool room, working girl or lady, kitchen privileges. Bus line. Ph. FA 3-4822.

BEDROOM, den, pvt. bath, entrance. Air conditioner. Gentleman. FA 3-2194.

BEDROOM Kitchen privileges. Share bath FA 3-7495.

NICE ROOM private shower and bath. Pvt. entrance. 110 Ouachita.

NICE furnished bedroom. Close in. 205 Breard Ph FA 3-5364 or FA 2-6028

AIR COOL rooms. Complete hotel service. $5 and up, week. MAJESTIC HOTEL. 106 6th Street.

DEMOIN MOTEL
800 CYPRESS, WEST MONROE
* Air Conditioned
* Telephone And TV
* Simmons Delux Furniture
* Your Closest Downtown Motel
* Compare Our Room Sizes
* Compare Our Prices
WE WELCOME you as our guests. For reservations, Call DeMoin Motel, FA 3-7775. 800 Cypress, West Monroe.

LARGE, COOL bedrooms. Nice beds, good fans. 810 Cypress, W. M. FA 2-8991.

NORTHSIDE bedroom. Private entrance. Close in. Apply 206 Pine.

NORTHSIDE. Private home. Bedroom, joining bath. On busline. Close to Louisville. Gentleman. FA 3-4607.

(67) Business Places

3 CAR garage. Solid concrete floor. Suitable for small warehouse. Opposite Mo. Pac. Pass. Depot. A. Kanelos FA 2-7642.

GROCERY Store and fixtures. $40 per month. Phone FA 2-8476.

SERVICE STATION, New and modern located on highway and in city limits. Major Co. products. Some capital required but will assist right man in getting started. This is excellent opportunity for an aggressive man who wants to be his own boss and make some money. Write Box 1813, Monroe, or call FA 2-0575 Monday.

2 STORES, 113, 115 Hall Street. $75 Month. Vacant lot, 501 Breard, suitable for curb market. Ph. FA 3-5626.

FOR SALE. Grocery store, stock, fixtures, living quarter's lot. Doing good business, a good neighborhood. $8000. $4500 down. Owner finance balance. Reason for selling, failing health. G. M. Little, 1819 McCreight St., Bastrop, La.

REAL ESTATE FOR RENT

(67) Business Places

FOR rent or lease: 1 story brick building. Use for anything. 118-6th St. Ph. FA 3-5228 or FA 3-5378.

3002 CYPRESS. New building. Part for rent for offices or small store building. Suitable for any type business. Reasonable. Ph. FA 5-4651.

STORES FOR RENT
ON LOUISVILLE AVE.
Parking Space Available
Will Remodel To Suit Tenant
PH. FA 3-4466

(68) Offices & Desk Room

103 ARKANSAS Ave. 5 room home. Excellent office location. Ph. FA 2-8422.

WANTED, attorney, real estate agent, or life insurance agent to share office. Convenient location. Ample parking. Write Box 315, c-o News-Star — World.

AIR CONDITIONED office. DeSiard St. location. Ph. FA 3-6681.

FOR lease. Office building. 1604 Pine St. Ph. FA 2-8221 or FA 2-9841.

MODERN Air Conditioned Office Space. Utilities and maid serv. Ph. FA 3-7731.

OFFICE SPACE
Air Conditioned
UTILITIES PAID. Any Part or all of 1800 Sq Ft Upstairs in L. M. Ray Building. Will rearrange to suit tennant. Apply 2222 Louisville Ave or Ph. FA 3-6621

SMALL building, suitable for office or store 612 North 3rd. Apply, 616 N. 3rd.

(70) Wanted To Rent

WANTED at reasonable rental, 2 or 3 bedroom house in College Area or Lakeshore. Will Lease. FA 3-0838.

WANTED: 3 bedroom house for July 1st occupancy. Call Mrs. Folk, FA 2-8161 after 6 p.m.

REAL ESTATE FOR SALE

(71) Building & Contracting

REPAINT your home, add a room. No money down. Ph. FA 3-1853 or FA 3-5704
Beebe & Beebe Contractors

LET us help you with your KITCHEN CABINET PLANS.
SOUTHERN CABINET
1211 DeSiard Ph. FA 5-3786 or FA 5-3238

COMPLETE CONTRACTING SERVICE
COMMERCIAL & RESIDENCES
CHARLES BRUSCATO
Free estimates Dial FA 2-4000

REPAIRS Additions and Remodeling. Nothing down — 10 months to 5 years.
TERZIA LUMBER & HARDWARE
1000 Mississippi St Dial FA 3-7795

2 AND 3 Bedroom homes under construction. Monroe and West Monroe.
J. S. JAMES CONST.
Ph. FA 3-2364 or FA 2-6956

REPAINT your home, add a room. No money down Ph FA 3-1853 or FA 3-5704
Beebe & Beebe Contractors

REMODEL & REPAIR
Nothing Down 36 Mos. to pay
FREE ESTIMATES
T. A. Sanders Lumber Co.
North 7th & Wood, W M. Ph. FA 2-1444

(71-A) Business Property

ONE of the better drive in restaurants, doing good business. Owner wants to retire. Will sell or lease. Small capital required, owner will finance balance. Interested party write Box 344, News-Star—World.

DESIARD STREET
CORNER of 23rd and DeSiard. 1 story brick building. 40x80 ft. lot. 40x140 parking in rear. 3 baths. Recently used by successful garment factory. Ideal wholesale or retail business. Will sell at bargain for quick turn-over. Can be financed.

IRENE REID
OWNER — I & S REALTY
FA 3-1679, FA 2-0228, FA 5-4022

RESTAURANT
HERE'S golden opportunity for the right person to purchase a thriving restaurant in a North La. College Town. Owner sacrificing due to other interests. Completely equipped. Initial investment of $4000 is all that's required. Write Box 408 c-o News-Star.

LOCATED on Jackson St. Corner lot 100x150. Small cafe and coffee shop, grocery store (all fixtures go), 2 bedroom apartment in rear with bath and kitchen. Busy section. Future Ford, Bacon, & Davis is expanding in next block. Busy upcoming section. Owner leaving town, must sell immediately. Going at a sacrifice! If you are looking for a good investment, here it is!

IRENE REID
OWNER — I & S REALTY
FA 3-1679, FA 2-0228, FA 5-4022

HOUSE with garage apartment, just off Cypress, W. M. Good business or office location. Ph. FA 2-6738, FA 3-1035.

Commercial And Investment Properties Bought, Sold & Leased
H. L. ROSENHEIN
REALTOR
807 Ouachita Bank Bldg.
Dial FA 2-8668

GOING BUSINESS FOR SALE
HERE'S a nice business all ready to walk into. Owners are retiring and want to rid themselves of all responsibilities. (2) brick apartment buildings, (1) garage apartment, (3) brick store buildings. Situated on one of Monroe's prettiest streets. Perfect condition. No repairs needed. Building contains (11) 6 room apartments (5 are completely furnished). Most tenants have made these apartments their homes for from 5 to 17 years. Dependable revenue. All have carpets, good heaters, and good hot water tanks. Absolutely no worn-out junk. This is a good deal. Termite contract on all property. Owner will take comfortable home as trade-in. Look no further. Here is a good living and your future made.

IRENE REID
OWNER — I & S REALTY
FA 3-1679, FA 2-0228, FA 5-4022

REAL ESTATE FOR SALE

(71-A) Business Property

GOING RESTAURANT BUSINESS
STRATEGICALLY located on main highway and busy business center. Special dining facilities. Potential unlimited. Bus only stock and fixtures and assume long term lease. Write P. O. Box 673 West Monroe, or call
Thames & Hartness
REALTORS
FA 5-5187; Nights FA 5-1861, FA 3-9907

BUSINESS LOCATIONS
LARGE plot of ground. South Monroe facing 320 ft. on Jackson St. Ideal for super market location.
517 HARRISON. 1 block off DeSiard. 60x150 ft.
CORNER lot on 3rd St. between Louisville and DeSiard.
CORNER LOT on 5th St., 1 block from Louisville, 76x109.
W. M., CORNER lot on Cypress St. Right in the busiest part of W.M.
IF YOU want a small lot on Louisville, we've got it! 50x165 (not counting loads of neutral ground). Already has copper plumbing and graveled. Make offer.
ON DeSIARD St., 2 blocks from intersection toward town. 187x150. Best buy on the market. $15,560. Already financed.
SEVERAL lots on Royal St. 100 ft. frontage. Priced from $52.50 a front ft. and up.
100 FT. LOTS on South 2nd. Make offers.
HALL and Calypso. Corner lot. $21,000.
2801-3 JACKSON — corner lot 100x150 with 4 rent houses on property. Brings in revenue of $160. Selling for $15,000.
PINE Street is going to be widened—and we've got the best corner lot available. Call for information.
BEST BUY in Monroe — 6th and Harrison—hotel with 53 rooms. 2 stores, grocery.
DESIARD — 100x240— house on lot—close to intersection on Louisville.
COMMERCE (Off DeSiard) — 5 commercial lots for $50 a front foot.
LOUISVILLE 148 x 338 — corner, $45,000.
WAREHOUSE SITES. 125' off DeSiard—right on railroad — approximately 50,000 sq. ft. $7,500.
NORTH FIFTH — 50x150 — alley in back.
ARKANSAS St. — 50x150 with house—ideal for insurance or doctor's office.
LEASE on brick building on Louisville.
HWY. 80 Huge plot — includes cafe and bar, 12 cabins, office, 2-story house.
LOUISVILLE 90x585—clear through to Hudson.
SOUTH 2nd — several commercial corner lots available—call for locations.
HOTTEST property in town—18th and 19th Street—priced right. Perfect for any kind of business.
MAKE AN OFFER — 111x136 — right on railroad on Sterlington Road.
JACKSON Street — several desirable locations available on the busiest street in town.
FORSYTHE Avenue—2,000' adjoining the Greek Church available.
CATALPA, close to the Hospital—ideal location for Dr.'s office.
GRAMMONT and 6th — corner lot, make offer.
2 ACRES on Hwy. 80 in West Monroe—200' on Hwy. — make offer — Owner will finance.

IRENE REID
I & S REALTY, OWNER
FA 3-1679, FA 2-0228, FA 5-4022

(72) Farms & Lands

1000 ACRES of land, fenced, ideal for grazing and pine timber, some in cultivation, located in Hinds County, Miss. PRICE $30.00 per acre, easy terms if desired.
CONTACT Woodlawn Development Corporation, 2222 Louisville Avenue, Monroe, Louisiana, Phone Fairfax 3-6621, or Acme Realty, Inc., Route Two, Box 145 Jackson 9, Mississippi, Phone 4-2717.

BY OWNER. 60 Acre farm on river and blacktop road. Ph. FA 3-4784.

BY OWNER: 8 acres, Hwy. 80, 1 facing Hwy. 2 blocks west of Claiborne school. House sites, shade trees, lake sites. $7,350. Ph FA 2-3729.

10 ACRES
ABOUT 13 miles out Jonesboro Road, W. M. Small down payment and owner will finance at terms to suit you.
Charlie Lett, FA 5-4651
REAL ESTATE — INSURANCE

FOR SALE by owner, 2 acres just off Goodhope Rd., W. M. 7 miles from new bridge. Covered with big pine trees. Beautiful home site. Will sell for $1200 or will use as trade on lot in town. Dial FA 2-2314.

5 ACRES
3½ ACRES
1½ MILE off Highway 80 east of Monroe. Beautiful wooded area. Small down payment owner will finance. Build your future home in this lovely section.
ON SWARTZ Highway. 370 x 850 ft. $4200. Also 2 lots (1) 185 x 85, $2100. Small down payment, owner will finance at 5 per cent interest. Best water in the world. Beautiful trees.
FOR IMMEDIATE sale. Approximately 13 beautiful tree - studded acres, W.M., just off Arkansas Road, 5 miles from bridge on 40 Oaks Road. Has small unfinished house. Wonderful home site. Wonderful deep springfed water well with electric pump; all other facilities.

IRENE REID
OWNER — I & S REALTY
FA 3-1679, FA 2-0228, FA 5-4022

10 ACRES off Arkansas Road, on Strozier Road. W.M Large 3 room home. Butane gas, good water, lights. Only $2750.

$200 DOWN to G.I. Old Columbia Highway, W.M. 2 acres and nice 4 bedroom home.

INDIAN Village Road, 3 miles southwest of Calhoun. 2½ acres. Lovely 5 room and bath home. Utility porch. Beautiful trees. $175 down to G.I.

SHADY OAKS Drive, off White's Ferry Road, W.M. $175 down to G.I. 1-year-old 2 bedroom home. Wall furnace, attic ventilation. Venetian blinds. Carport and storage. 11x12 storage house in back. Lot 75x265.

NEAR Lenwil School, W.M. $150 down to G. I. 3 bedroom home in excellent condition. Lot 100x200 with lovely trees. Enough room for garden space.

SOUTHSIDE, Monroe, out of city limits. $125 down to G.I. Nice 2 bedroom home with dining room. Carport.

BUTLER REAL ESTATE
Realtors Ph. FA 3-1341; or FA 2-2488
MRS. BOBBYE GALLOWAY
REALTOR Ph. FA 3-1341; or FA 5-4471

MODERN COUNTRY LIVING
7 ROOM ranch style frame (cypress lumber) and brick home. Located 5 miles from Columbia. ½ mile from Riverton on Highway 165. Consisting of 15 acres that are cleared, ½ mile on the highway. See this attractive rambling country home with big living room, paneled office, den, 3 bedrooms, 2 tile baths and the entire house is paneled in beautiful oak. We invite you to call us on this new listing for further information.

IRENE REID
OWNER — I & S REALTY
FA 3-1679, FA 2-0228, FA 5-4022

(73) Houses

301 CIRCLE Drive, W.M. 2 bedroom home. Lot 75x200. $6500.
AMONG THE PINES—215 Hines Lane, W.M. Close in, Highway 80. Brick, 2 bedrooms and glassed in den. Oak floors. Nearly an acre of land. Out buildings. Pay equity and assume notes of $61 a month. The Vernon Carter Home.
237 PINK St., Just off Smith St., W M. Convenient to mill employees. Modern 3 bedroom home, with carport. Remodeled—just like new. Asphalt tile over oak floors. Approximately ½ acre of land, completely enclosed with cyclone fence. Garden, barn, and chicken yard. Will G.I. for very small down payment. Will trade.
411 HERMAN St., W.M., near McGuire Golf Course. 3 bedroom home with dining room. Corner lot. Only $6500.
LOTS AND ACREAGE
7 ACRES. Just off Farmerville Road, 10 miles from W.M. Reduced to $1350. $100 down with small monthly payments on balance.
EXTRA nice lot, 150 ft. square. Corner Edgemont and Chickasaw in McGuire's Highland Park, W. M. Will trade.
LOT 50x150 on Evergreen St., W.M. $225.
LOT. Claiborne St., between Cypress and Trenton, W. M. $550.
EXTRA nice lot on Auburn Ave. $3000.
Charlie Lett
REAL ESTATE-INSURANCE FA 5-4651

REAL ESTATE FOR SALE

(73) Houses

McCAIN Drive. Beautiful 3 bedroom buff brick with den. Central heat, attic fan, 2 ceramic tile baths. $18,500.
LAKESHORE. Lovely 3 bedroom brick. Central heat, attic fan. Lovely landscaped corner lot.
HALSELL Drive, W. M. 3 bedroom brick. Central heat, attic fan, paneled kitchen and eating area. Carport. Lot 100x250.
FAIRVIEW, W. M. 3 bedroom and den brick with patio. On 2 acres.
FILHIOL. Clean 2 bedroom home. $7100. Already financed. $43 a month.
607 VICTORIA. Clean 2 bedroom home. Panel heat. Low down payment.
SOUTH 9th. 3 bedroom home.
FILER. 6 room, 2 bath home. May be used as duplex. Wonderful neighborhood.
JACKSON St. Large redecorated home.
SOUTH 5th. Clean 2 bedroom home.
OAK AND 6TH. 3 houses. Lot 136x200.
CORNER Breard and 5th. Big home.
WINNSBORO Road. Large corner lot.
SOUTH 2nd. 3 bedroom home.
FLANNIGAN St., W. M. 2 bedroom home.
LOTS ON McMillian Rd., W. M.
LARGE concrete warehouse. Southside.
DeSIARD Road. Large plot of ground.
GOOD commercial spot. Coleman Ave.
Mrs. W. C. Curry
Phone FA 3-5878

CLOSE IN . . . CONVENIENT . . . COMFORTABLE . . .
This 3 bedroom home at 505 Stubbs. ½ block of Georgia Tucker School. Living room, dining room, kitchen, breakfast room. Move in Immediately. Only $1500 down, $66 Monthly. Dial FA 2-7704, 2-7853.

NORTH
REDUCED TO $24,500
COMMERCIAL CORNER, 3RD & BRES
LARGE home on lot 72x160 in perfect condition. Can be used for offices without renovation. Available immediately.
1403 FAIRVIEW. First time on the market for this charming five-year-old frame home! Looking like it just grew out of its setting of large, old trees, it has living room, separate dining room, mighty attractive kitchen, two bedrooms, each with over-size closets, and a screened porch. All this is in perfect condition and only $15,000.
SOUTH
3809 DICK Taylor. $800 down, no closing costs. $46.50 a month buys this attractive 2 bedroom white frame home.
WEST MONROE
2421 NORTH 8th St. You will love the charm of this 3 bedroom white frame. Living room 14x24, dining room 14x14, 2 screened porches, metal awnings. Fruit trees, lawn of St. Augustine . . . and you will also love the price—only $10,000.
3119 NORTH 8th. Lovely gray frame. 2 bedrooms. Down payment only $800, no closing costs.
Faulk & Foster
PAULA LANDRY
Office: FA 5-4666 Residence: FA 3-7428

Colvin-Wilson Agency
Bernhardt Bldg. FA 3-3915
HOMES
3 BEDROOM brick veneer on large corner lot in select subdivision in W. M. $14,000.
APPROXIMATELY 4 acres and 2 bedroom home. Adjacent to Kiroli Sub-division, corner of Arkansas Road and Kiroli Road, West Monroe. $16,800.
1501 SOUTH 3rd, near Plum St. School. 3 bedroom home. Cyclone fenced back yard. $7000.
2 HOUSES. 4 rooms and bath. On 50x150 lot. 3900 Cypress St., W.M. Total price $5260.
COMMERCIAL
SERVICE Station. Stock and equipment. Now doing business in good location in West Monroe. Total price, $1000.
FOR SALE or lease. 500 block of North 2nd. 30x60 brick building. One of Monroe's finest locations.
DRIVE BY and look these over Sunday and call us Monday, FA 3-3915.

COOL, COOL SHADE
And 2 Air Conditioners
SOUNDS SWELL in this summer weather, doesn't it? And you'll really like all the features of this large, comfortable home within walking distance of Plum St. School. There's 3 bedrooms and den with features such as Venetian blinds, beautiful hardwood floors, very attractive metal awnings, lifetime roof. Double garage with large storage room. Lot 107½x150 with shade trees (including pecan and fruit trees) and lovely shrubbery.

LET US SHOW YOU THESE LISTINGS:
MONROE
403 GEORGIA. 2 bedroom home. Screened porch, floor furnace, Venetian blinds. Back Yard fenced. Pay small down payment FHA and move in immediately.
PRACTICALLY new home. 2 bedrooms and pine paneled den. Attic fan, central heating. Venetian blinds. Storage room. Located on South 9th. St., near the Plum St. School.
217 EGAN St. 6 room house, bath. 2 screened porches. Garage. Price $6400. Will FHA for small down payment. Can be seen by appointment only.
STERLINGTON. (2) modern 3 bedroom homes, baths. One with carport, storage room. Can be bought for $150 down to G. I. and low monthly payments. Has already been appraised for G.I. Almost immediate possession can be had.
1611 SOUTH 1st. Large, 2 bedroom home. Venetian blinds. Fenced back yard. Just being reconditioned throughout.
3 BEDROOM home. Screened porch, Venetian blinds, disappearing stairway. Fenced back yard. Carport. Only 6 years old. Will G. I. or FHA for small down payment. In very nice neighborhood on Georgia St.
4 ROOM house, tile bath. Venetian blinds. Lot. Located 905 Alabama St. $4500.
1101 SOUTH 4th. Nice 2 bedroom home. Kitchen and dinette, cornered cabinet. Venetian blinds, floor furnace. Carport and storage room. House about 6 years old. Can be seen by appointment only.
1114 GEORGIA St. near Thomas St. 4 room house, bath. Venetian blinds. Price $4740. Pay equity and move in.
KELLY La 52 acres of land and large 6 room home. Glassed in porch, open porch, bath. Double garage. Well water with pump, natural gas. House will be fixed up in excellent condition. Will G. I. for $200 down. Will sell house and 8 acres of land, if desired.
3 BEDROOM brick home with 1½ baths, large den. Also 5 room garage apartment. Corner lot on paved street. Located on Southside, 3301 Gordon Ave., 1 block from school.
6 ROOM house, bath, porch. Lot on Virginia St., near New Ouachita Parish High School. Will G.I. for $150 down. Very small monthly payments.
WILL build 3 bedroom home with carport. On large lot on Tennessee St. near the bayou. Loan already approved. Will FHA for $650 down or G. I. for $250 down. Or will sell lot separately.
WEST MONROE
PRACTICALLY NEW 3 bedroom home. Central heating, attic fan. Carport, storage room. Excellent condition. $550 down payment. Located in McGuire Addition, W. M.
LOT 100x150 with beautiful trees. Maridale Drive, McGuire Addition.
1120 WOOD ST. 4 room house, bath. Nice lot. In good condition. $3500.
PELICAN DRIVE. Nice 4 room house, porch. Venetian blinds, attic fan, storage room.
3 ROOM house. Lot 100x287 feet. Located on Washington St., $1490.
4 ROOM house with built-in garage. Natural gas, Venetian blinds, well of water, 2 acres of land. Located 610 Bawcom St., just off Washington St. near the Lenwil School. $175 down payment to G.I.
400 FILHIOL. Completely furnished 6 room house and bath. Attic fan. All paved. Already financed.
RIVERBEND DRIVE. Nice 4 room house.
LARGE 3 bedroom home. Porch, bath, separate dining room. Garage. Well water with pump, lights, gas. Located in Calhoun. Can be bought for $200 down payment to G. I.
LARGE lots on blacktop road. Lights, water, gas available. On Wallace Lane.
2 BEDROOM home, large screened in porch. Central heating. Lot 90x100. Approximately 6 years old. Now being refinished throughout. Located 2620 North 8th St., McGuire Addn. $875 down payment and move in immediately.
LARGE 3 bedroom house. Separate dining room, screened porch. Double garage. Located on North 5th St., near school and church. Will FHA for small down payment.
10 ROOMS, 3 baths. Garage. Lifetime roof. Corner lot 98½x320 ft. deep. Located on Trenton St.
WE HAVE OTHER LISTINGS, CALL US
E. W. CRUSE, REALTOR
504 ALEXANDER
FA 3-4412 or FA 2-4966

REAL ESTATE FOR SALE

(73) Houses

NORTHSIDE
SPENCER St., Fairview Addn. 3 bedrooms. Attic fan, blinds, dishwasher.
NEAR LEXINGTON. 3 bedrooms. Air conditioner, panel ray heat, attic fan.
2216 ISLAND Dr. 2 story home. 3 bedrooms, 2½ tile baths, den. 6 tons air conditioning, central heating. Lot 100x150.
NEAR GEORGIA Tucker. Brick, 2 bedrooms, den. Attic fan, floor furnace.
NEAR GEORGIA Tucker. 3 bedrooms. Central heat, floor furnace, attic fan.
809 K. 2 BEDROOMS, dining room. 3 air conditioners, 3 floor furnaces.
704 DOWNEY Lane. 2 bedrooms, dining room. Attic fan, blinds. Lot 85x150.
2006 STUART. 2 bedrooms. 2 ¾ tons air conditioning units, drapes, blinds.
PARK AVE. 2 story brick. 4 bedrooms, 2 tile baths. Lot 75x169, trees.
AUBURN, surrounded by trees. 2 bedrooms. Central heating, attic fan.
GARDEN DRIVE. Modern 3 bedrooms. Pay $1400 equity, payments $54.
409 BRES AVE. 3 bedrooms, dining room, 2 screened porches. Termite contract.
402 EASON PLACE. 2 bedrooms. Air Conditioner, attic fan, Payne air heating.
JOSEPH. Modern 2 bedroom home. Floor furnace. Lot 75x150. Near Lexington.
WILMUTH. 2 bedrooms. Panel ray heat. Carport. Pay $1400 equity, assume loan.
SOUTHSIDE
1206 FLORIDA. 2 bedrooms. Attic fan. Lot 100 x 150. Pay equity, assume loan.
MORRIS AVE. 2 story duplex. 11 rooms, 2 baths. In excellent condition.
ST. JOHN St. 2 story home. 3 large bedrooms. Lot 60 x 150, trees.
VERNON ST. 4 room home. On 2 lots, fruit trees. $4750.
603 SOUTH 2ND. Newly decorated. 4 bedrooms. Closed in porch, window fan.
JACKSON ST. Modern, 2 bedrooms. Floor furnace, attic fan, blinds. Carport.
410 PARGOUD DR. Modern 3 bedroom. Attic fan, blinds, central heat. Carport.
MORRISON. Large 3 bedroom home. An excellent buy at $4650.
407 PARGOUD DRIVE. 2 bedrooms. Attic fan, blinds, panel ray heaters.
2917 GORDON. 3 bedroom home. 3 floor furnaces, attic fan. Near school.
RICHMOND. 3 bedrooms, 2 complete baths. Central heating, attic fan.
COLLEGE AREA
DESOTO. 2 bedrooms. Blinds, attic fan, floor furnace, screened porch. $9500.
NEAR LAKESHORE. 2 bedrooms, dining room. Combination kitchen, dinette, den.
WEST MONROE
WALKING DISTANCE to schools. 3 bedrooms. Living porch 10x42, 3 furnaces.
213 OAKLAWN. Modern 2 bedrooms. Double panel ray, attic fan. Carport.
NEAR MITCHELL School. 4 bedrooms, 2 baths. Blinds, attic fan. Corner.
Mrs. L. G. Gilliland
REALTOR DIAL FA 2-8551 OR FA 2-3770

LOVELY HOME
Located in Monroe's best Northside residential area.
Large and spacious living room, knotty pine paneled den, 3 bedrooms, 2 baths, dining room, breakfast room, kitchen, service porch, entrance and service halls. With an abundance of large roomy closets, electrical outlets, beautiful hardwood floors throughout, 4 window air conditioning units, 6 floor furnaces.
Lifetime asbestos roof. Double garage and store room with servant's rest room. Concrete walks, steps, and driveway.
Beautiful lawn with flowers, shrubs, and trees. Large lot 150 feet wide by 145 feet deep.
H. L. ROSENHEIN
REALTOR
807 Ouachita Bank Bldg.
Dial FA 2-8668

2808 JERSEY. 3-year-old buff brick. 3 bedrooms, 2 baths, den, separate dining room. Lot 200x207. Central heating, attic fan, hardwood floors. 4 big trees in back yard. Double carport. Close to Highland School.
105 GULPHA, W. M. Very attractive 2 bedroom home. $15,750.
HIGHWAY 165. Over 400 ft. facing highway (approximately 4 acres of land). Here's a wonderful country home. Over 3600 sq. ft. of living area. 3 big bedrooms, Frigidaire kitchen, 3 baths, pine paneled den. Double carport. All you could wish for in a country home.
3707 CYPRESS, W.M. 100x300 ft., completely covered with St. Augustine, huge trees all over lot. Pecan trees, fig trees, plum trees, weeping willow, pine, sweet gum, oak. White frame home. Termite contract, brand new roof. Big living room, dining room, 3 bedrooms, 1½ baths. FHA loan available.
413 LOOP Road. 2 bedrooms, den, dining room. 2½ tons air conditioning (window units). $16,500.
½ BLOCK from Lexington. Brick. 3 bedrooms, 2 tile baths. Double carport. $19,500.
1500 FAIRVIEW. 2 bedrooms, separate dining room. Double garage. Best neighborhood. 2 air conditioning units. $13,000.
702 McCAIN. 3 bedroom brick. Carport, tile bath. FHA loan available.
715 ARKANSAS Road, W.M. 3 bedrooms, den, 2 carports. Corner lot. Fruit trees, pecan trees — beautiful yard.
IRENE REID
OWNER — I & S REALTY
FA 3-1679, FA 2-0228, FA 5-4022

BRICK home under construction. On beautiful tree - studded lot on the Northside. Living room and dining area, kitchen with built-in range and oven, family room adjoining kitchen, utility room, 3 bedrooms (nice sizes), 2 full tile baths. Central heating. Double carport. $20,500.
210 ROBERTS. 2 bedroom home. Carport with storage. $8950.
900 DOWNEY Lane. Corner lot. You cannot begin to replace this house on this lot for the asking price. Pink brick. Completely insulated with wolmanized floors. 3 bedrooms, 2 tile baths, den, 2 separate central heating units, and attic fan. Double carport. All drapes go. Immediate possession. $22,500.
412 STUBBS. Duplex, unfurnished. House in good condition. $12,600.
DUPLEX on corner of Howard and Highland. (1) side with new furniture. Corner lot. There's room on the back to build another duplex later on. Revenue $150 a month. Best buy on the market.
311 ROCHELLE. Living room, dining room, 2 bedrooms, den. $14,500.
2307 JASMINE. Over 2400 sq. ft. of living area. Air conditioned. 3 bedrooms, living room, dining room, kitchen, breakfast room.
207 CARLTON. 2 bedroom home. Pay owner's equity and assume monthly payments of $50.50.
505 SOUTH 3rd. Triplex. Best buy in town. Revenue $165 a month. Selling for $9500.
3004 DICK TAYLOR. House and store building. $500 down, $35 month.
813 SOUTH 4th St. Living room, dining room, 2 bedrooms. $11,000.
3005 SOUTH GRAND. 7 room ranch style family home. Double carport. $19,950.
206 PARGOUD Drive. Has been completely remodeled inside and out. Selling well below appraisal value. $10,200. Owner will finance part of down payment.
1114 COLE. Beautiful corner lot with Stuart pecan trees. 2 bedrooms, den. $11,500.
4106 WEBSTER. Duplex. Lot 110x200. Always rented. $15,000.
ON THE Bayou, on Pecan Grove St. Most beautiful lot anywhere. Over 300 ft. on the bayou. 2 bedroom home. Very private location.
IRENE REID
OWNER — I & S REALTY
FA 3-1679, FA 2-0228, FA 5-4022

A BARGAIN
AT $10,750! 1001 RIDGE Avenue, W. M. 2 bedroom and den home with 2 complete baths. Double carport. Can be seen anytime by appointment.
PLENTY TREES
FORM a setting for this nice, roomy home. Short St., W. M. Convenient to Highland School. See this for real value!
1711 SOUTH 3RD
MONROE. Only $150 down will handle. 2 bedroom home. On paved street and city sewerage.
CLOSE IN
505 SOUTH 4th St., Monroe. Newly redecorated 2 bedroom home. Attractive terms.
MONROE REAL ESTATE EXCHANGE
1702 Louisville FA 5-1637, FA 3-2592

(50) Sporting Goods

WHY DO JOHNSON MOTORS SELL MORE THAN TWICE AS MANY AS ALL THE OTHERS COMBINED???
* Best Service Facilities
* Best Engineered
* Highest Trade-In and Resale Value

1957 MODELS . . . $158.50 Up
GO FIRST CLASS ! ! BUY JOHNSON ! !
WE TRADE TERMS
HOWARD GRIFFIN
South's Largest Johnson Dealer
712 South Grand Dial FA 2-2604

CLASSIFIED DISPLAY

ATTENTION!
Rent Property Owners
LOOK!
WHAT YOU LOSE
Carrying A Vacancy

Loss — Per Day	Rent $25.00	Rent $30.00	Rent $35.00	Rent $40.00	Rent $45.00	Rent $50.00
	.83	1.00	1.16	1.33	1.50	1.66

For As Little As **38c** Per Day

You Can Place A News-Star—World "For Rent" Want Ad And Reach Every Prospective Renter In The Twin Cities! Turn Your Vacancy Into Cash Today.

CALL FA 2-5161
ASK FOR THE WANT ADS

REAL ESTATE FOR SALE

(73) Houses

$1250 DOWN

AND move in. 813 South 7th St., Monroe, close to Plum St. School. Lovely 2 bedroom home. 7 closets, double sink, vent-a-hood, washer connections, attic fan, Venetian blinds. Carport, storage. Lot 60x150.

BUTLER REAL ESTATE
Realtors Ph. FA 3-1341 or FA 2-2488
MRS. BOBBYE GALLOWAY
Realtor Ph. FA 3-1341 or FA 5-4471

301 CHAPEL St. ½ acre and 6 room house. $5400.
10 ACRES Ranch 3 miles south of Monroe, Buckhorn Bend. 1-2 bedroom home, and 1 servant house, fish pond and natural gas. $24,000.
MAXWELL REALTY FA 3-1819

MONROE HIGHLAND PARK
LOT 150x150, large pine trees. 2 bedrooms, dining room, screened in porch with barbecue pit. No closing costs.
ALABAMA ST.
5 ROOM furnished home. Furnished apartment. Lot 150x150. No closing costs.
PARGOUD DRIVE
LOT 100x150. Beautiful location. Nice home. No closing costs.
2912 GORDON
Beautiful neighborhood. 2 bedroom home. Hardwood floors, 220 volt wiring. $10,250.
FLORIDA
Nicely furnished home. $6800. Pay equity and take up notes.
SUBURBAN
New 3 bedroom brick homes near Shady Groves School. Easily financed.
WEST MONROE NORTH 12TH ST.
$532.50 down. 3 bedroom home. No closing costs.
SHORT NORTH 5TH ST.
Near new high school. $850 down, no closing costs. 2 bedroom home.
210 NORTH 7TH ST.
2 bedrooms and den. $7000.
406 COTTON
Close in. 5 room home. Good business location. Reasonable.
1200 HINKLE DRIVE
3 Bedroom home. $450 down, no closing costs.
E. A. PORTER REALTY CO.
Realtors, 1014 North 2nd Dial FA 5-3826

3409 SOUTH GRAND
COMPLETELY furnished 5 room, 2 bedroom home. Includes new refrigerator and stove, 2 air conditioning units, TV. By appointment only.
LOTS
1600 BLOCK Milton, just off Marie Place Blvd. Lot 75x150. Ready to build.
WOODED Section, Roselawn, Lot 100x150.
COMMERCIAL SITES
AN EXCELLENT opportunity—1011 North 4th St. Lot 70x170. Close in. No parking problems.
CYPRESS ST., W. M. Excellent commercial location next door to Scott's Flower Shop.
JACKSON ST. Corner lot 60x150.
HAVE BUYERS
FOR 2 and 3 bedroom homes, North and Southside of Monroe.
MRS. R. E. DAVIS
Realtor Dial FA 2-8422

Already Financed
MOVE IN immediately. 3 bedroom home with carport, storage room. Like new. Near Plum St. school. 1614 S. 7th.
Charlie Lett, FA 5-4651
REAL ESTATE — INSURANCE

HAVE BUYERS
FOR HOMES with small equities. Also need listings immediately on northside, college area, W. Monroe, and suburban homes. We have outlet for G. I., FHA, and conventional loans for the property we sell — inside and outside city limits, also country property. List today with
E. W. CRUSE, REALTOR
DIAL FA 3-4412 OR FA 2-4966

BY OWNER. 3 bedroom, 2 full tile baths. Living - dining combination. Built in range, double carport, Holliday Hill stone. Home 8 months old. $2200 and assume 4½ per cent G. I. loan. 705 Guy Ave. Lakeshore. FA 2-9050.

210 NEWBERRY
NEW LISTING. Large 3 bedroom home. 1 block from Lakeshore School. 14x30 living room and dining area, pine paneled kitchen with breakfast area, ceramic tile bath with 2 linen closets, ceiling-to-floor closets in all bedrooms. Vinyl tile floors, 220 volt wiring, 4 inch rock-wool insulation, 30 inch roof overhang. Double carport and large storage. Lot 92x150 with many small pine seedlings and fruit trees. Financed at 4½ per cent interest, no closing costs. Immediate possession.
NYE ST., W. M.
22 TREES provide plenty of cool shade for this comfortable 2 bedroom home in one of West Monroe's best residential areas. Hardwood floors, large kitchen cabinets, pantry, screened porch. Small study. Already financed.
WILL TRADE
NEW 3 bedroom brick with carport and storage. 3 blocks from Lakeshore School. FHA or G. I. financing.
Thames & Hartness
REALTORS
FA 5-5187; Nights FA 5-1861, or FA 3-9907

OWNER TRANSFERRED
NORTH 5th St., between Georgia Tucker and Neville. 3 bedrooms, living room with fireplace, dining room, large kitchen with eating area, Vent-A-Hood. 48 inch attic fan, central heating, new roof, disappearing stairway. Nice shade trees in yard, sod in St. Augustine. Double garage. For quick sale, only $11,100. See it today!
1403 SPENCER St. Well constructed home containing 1950 sq. feet of living area. Redecorated throughout. Consists of 3 bedrooms, 2 baths, large living room, large mahogany paneled den, 13 closets, and modern kitchen with Hotpoint dishwasher and disposal. Central heat, hardwood floors, insulated. Vacant. Will be happy to show it today.
FOR QUICK sale. W. M. 3 bedroom brick home. Central heating. Already financed. Large lot with plenty of shade trees. Near new grammar school.
CORNER Gulpha and Audubon, W. M. Almost completed. Brick, 3 bedrooms, 2 tile baths, and den. Select your own finish, such as color, floor covering, etc. Double carport. Corner lot 100x150. Call us for the many features to go into this beautiful home.
REDUCED price, 2209 Essex. 3 bedrooms, tile bath, large living room and dining area. Central heating and 2 built-in air conditioning units. Immediate possession.
3 ROOM house and bath with all modern conveniences. On large lot. Near Arkansas - Mississippi Fuel Station in Perryville. Wired for air conditioning. Venetian blinds. Nice shade trees.
CORNER LOT. Just off Hilton St. 100x150 with beautiful trees. Priced for quick sale.
FOR COLORED: 811 South 15th. 2 bedrooms and bath. Excellent condition. $100 down.
CARTER REALTY
Realtors, FA 3-6637, FA 3-8509, FA 2-8283

3 BEDROOMS, 1½ baths, large living room, separate dining room. Attic fan, carpets, drapes, and blinds. Lot 100x300 with large beautiful trees and St. Augustine grass. 3707 Cypress, W. M. Ph. FA 5-1932 or FA 3-3915.

1211 WILSON, W. M. 2 bedroom brick veneer. Venetian blinds. Large lot. $9350. $1000 down, low closing costs.
1411 NAT, W. M. Modern 6 room home. Large lot. Double garage and workshop. $5300. $300 down to G. I.
907 FLORIDA. 4 room modern home. Garage. $5000. $750 down.
FAIRLANE, W. M. New 2 bedroom brick veneer. $10,000. $1,000 down.
818 ARKANSAS Rd. Spacious 2 bedroom home. Lovely trees, shrubs. $12,500.
2703 NORTH 8th. Lovely 2 bedroom modern home. $9000.
2508 N. 11th. 3 bedroom brick. $13,500.
108 LYNN. 2 bedroom, modern $4650.
ACREAGE AND LOTS
GILBERT St. Lot 100x150. $2100.
RANDEL and Hayes. Lot 167x200. $900.
40 ACRES. Modern 4 bedrooms, 2 baths. ... tractor, 3 acre pond. 6 mi. ... Rd. $25,000.
... PROPERTIES AVAILABLE
... MOUR, MGR.
... HINES, SALESMAN
... REALTY CO.
... FA 3-2139, FA 3-5680

... UNUSUAL BUY
5 ... in College Section. Make ... will ... Monthly payments ... Ph. FA 2-8422.

REAL ESTATE FOR SALE

(73) Houses

LARGE HOME plus cottage. Wonderful revenue possibilities.
Mrs. W. C. Curry
Phone FA 3-5878

4100 LEE COURT
3 BEDROOM home. About 3 years old. Blinds and drapes. $7100.
2806 Gordon (Shady Lot)
2 BEDROOM HOME. Front and back screened porches. Near school and bus. $6850.
122 ACRES NEAR MONROE
ALL IN CULTIVATION. 1½ miles from city limits of Monroe. $410 per acre.
CHENIERE STATION
10 ACRES, under fence. Lights, water, gas. $2100.
309 MITCHELL LANE
W.M. 3 BEDROOM home, near school. $10,500.
301 RIVERBEND
W. M. 2 BEDROOM home. $6150.
MOON LAKE ROAD
JUST OFF STERLINGTON Rd. 26 acres. $400 per acre.
1000 FT. BY 350 FT. DEEP. Facing Alexandria Highway, near Monroe. $12.50 per foot.
5 LOTS. NEAR DeSiard, east. All for $2500.
C. E. Buckley, FA 3-1195

WEST MONROE
304 Linderman Nice, large 4 bedroom home. Large kitchen with new metal cabinets, Venetian blinds, 48 inch attic fan, new roof, and new sheeting. Close to Mitchell School and town. $7100.
808 WOOD Nice 2 bedroom home. Separate dining room. Newly painted outside and inside. Walking distance of town. Priced for quick sale, $5300.
NEAR OLIN. Nice 2 bedroom and den home. Large kitchen. Garage and workshop. $750 down.
1411 WOODLAND. Nice 2 bedroom home. Carport, storage. Fenced yard 100x150. Near Highland School.
423 WASHINGTON ST. Corner lot. Near Olin. Paved road. Only $2000.
614 NORTH 4th and Stella. 6 room duplex. Corner lot. Near town and schools. $6500.
STERLINGTON
4 ROOM house and 1½ acres land. 300 feet on paved street, near bridge on westside. Union Parish. $4000.
LOTS, WEST MONROE
DURLOG WOODS LOTS
WELLERMAN Road. All lots covered with pine trees. Water, gas, lights. All lots 130x141, restricted. Financing available.
2 LOTS. Corner Splane Drive and Height. Near school. Good drainage. Both for $2000.
2 LOTS. Near Highland school. With trees 107 foot frontage (1) $1500; (1) $1400.
2½ ACRES. Dean Chapel Road. Covered with trees, rolling ground. Water, gas, lights. Fronts 2 roads.
D. H. ODOM, Real Estate
Dial FA 2-1610 Days, Nights, and Sundays.

COLLEGE Area: 2 Bedroom home, completely redecorated, attic fan, floor furnace, Venetian blinds, aluminum screens, wired for 220. Curtains and drapes optional. Landscaped lot 55 x 175, fenced back yard, St. Augustine grass. Pay equity, take up notes of $43.00 per month. Call FA 3-2652.

FLASH!
The Home Of W. E. Chaney, One Of Monroe's Most Outstanding Contractors Is For Sale!
ALL YOU could ever wish for in location, convenience and matchless construction in this 2 year old brick. 3 large bedrooms with wall to wall carpet in two, one paneled in western cedar, 2 tile baths, 14 x 30 living room, pine paneled kitchen, breakfast room and den combination, built - in range, electric dishwasher and garbage disposal. Vinyl tile in kitchen, broken quary tile in den. 15 x 25 screened back porch with sliding doors and broken quary tile. Real fire place, drapes throughout, 4 - one ton air condition units, lifetime roof. Large triangle lot landscaped by Carey Holmes. Dozens of other luxurious features. Marie Place, 1711 Spencer, ½ block off Lexington Ave. Financing can be arranged. Call FA 3-7137 for appointment.

NEW ON THE MARKET
COUNTRY ESTATE
RANCH STYLE HOME — APPROXIMATELY 3 ACRES. KNOWN AS "TWELVE PINES"
3 MILES From new bridge, Highway 80, W.M., 1 block from city limits. 3 bedroom home with furnished garage apartment in rear. Good income. Exquisite grounds and age-old trees make this home a setting fit for a frame picture. Built of solid concrete block and brick. Approximately 10 years old. Home contains over 3000 sq. ft. of living area, 9 foot ceilings, solid walls. Tastefully decorated. 3 bedrooms, separate dining room, living room, large kitchen and breakfast room, porch, extra large bath, hall, veranda. Custom designed select hardwood floors, pretty fireplace and bay window. Floor furnaces, more storage than usually found in any home. Lifetime roof. Absolutely no repairs necessary. Concrete drive. St. Augustine lawn, faces 169 ft. on Highway 80, a depth of over 400 ft. Completely fenced all around. Barns and other buildings. "No worry about mowing" the lawn — the owner will include the sheep who graze in the back yard with the sale of the house. This is the best buy in a country home on the market today. Priced at $24,500. Shown by appointment only.
IRENE REID
OWNER — I & S REALTY
FA 3-1679, FA 2-0228, FA 5-4022

½ BLOCK from Georgia Tucker. 3 bedrooms, living room, dining room, big kitchen. In good condition. Attic fan, floor furnace. Loan available. Must sell this week!
LOCATED on nice corner lot, this 7-year-old home represents one of South Monroe's best values. Located on Jackson St. and it's in perfect condition. Space was considered when this home was designed — 2 nice bedrooms (14x16), large living room 14x18, separate dining room, big kitchen. New hot water tank, 48 inch attic fan, big bath, screened side porch, hardwood floors. Newly painted and papered. Shade trees. Only $1500 down and $53 a month, including insurance and taxes. This is an excellent buy either for your own home or rental property. Only $6800.
NEW LISTING. 1606 Francis Place. Lovely buff 3 - year - old brick home on the most gorgeous corner lot in Marie Place. Living room and dining area with wall to - wall carpet, 2 bedrooms, bath with shower, 18 x 18 paneled den with 14 Jalousie windows. 1½ tons air conditioning in living room, central heating Carport with storage. All drapes go. Paving and sewerage paid. If you are looking for a quality home, here it is. 1 block from Lexington School. Call for appointment now.
2310 MARIE Place. Discriminating home buyers will appreciate the refinements of this attractive brick, story and a half home in prime section of Monroe. Besides well - proportioned living room and dining area — 3 bedrooms (one 16x20), 3 baths, a 16 x 22 redwood paneled den, recreation room upstairs that could easily be 4th bedroom. Double garage and single carport. Centrally air conditioned and heated. Alll drapes and carpeting. Lighted badminton court in back yard. Beautiful corner lot 150 x 165 with St. Augustine grass, large pine trees, and all kinds of flowers and shrubs. Shown by appointment only.
2 ACRES. Just off Winnsboro Road, near Bernstein Park Road. 5 room house. Very reasonable. Will sell 1 acre or all.
IRENE REID
OWNER I&S REALTY
FA 3-1679, FA 2-0228, or FA 5-4022

DO YOU KNOW?
- We process G.I. Loans
- We process FHA Loans
- We trade for suburban or city property
- Have buyers for homes with small equities.

IF YOU have homes, farms or any type property to sell call us for complete one-stop service.
BUTLER REAL ESTATE
Realtors Ph FA 3-1341; or FA 2-2488
MRS BOBBYE GALLOWAY
Realtor Ph FA 3-1341; or FA 5-4471

OPEN FOR INSPECTION
702 McCAIN Drive. 3 bedroom brick, ceramic tile bath, knotty pine cabinets, hardwood floors Carport Lot 100x150 ft Blacktop street, near school. FHA Financed.
J. W. USREY CONST. CO
FHA PH FA 2-0804 GI

Westwood Development
Fine Homes Across from KNOE-TV
DIAL FA 3-0993

REAL ESTATE FOR SALE

(73) Houses

FOR COLORED: $150 down to G.I. 217 Jackson St., W.M. 2 bedroom home with dining room. Carport, storage. Excellent condition. Lovely lot.
BUTLER REAL ESTATE
Realtors Ph. FA 3-1341; or FA 2-2488

NEW HOME IMMEDIATE POSSESSION
IN Choice location 3 blocks from Claiborne School, W.M. 3 large bedrooms (or 2 bedrooms and den), living room dining room combination, kitchen and breakfast nook. Attic fan, central heating, aluminum windows and screens throughout. Carport and storage. Situated on large well landscaped lot. Only $250 down to G.I. or will FHA.
R. W. BUTLER
LUMBER CO.
Phone FA 3-1341 or FA 2-2488

VERY NICE neighborhood a beautiful brick in College Area. Double carport, storage room, a very large kitchen with dining area and entrance hall leading into a very spacious living room, large dining room. 2 Large bedrooms, master bedroom has 2 closets, Ceramic tile bath, hardwood block floors, central heat and attic fan. Lot 85x200.
WANT A BARGAIN ON NORTHSIDE? This nice brick home won't last long; 3 bedrooms and pine paneled den, bath and half, carport and storage, attic fan, central heat, partially air conditioned 2 blocks of Lexington School and church. Lot 75x170, St. Augustine grass. Venetian blinds and some drapes, $17,-325.
30 ACRES on Highway 165; 4 miles south Monroe. Ideal for commercial. $13,200. 325. MAXWELL REALTY FA 3-1819.

BARGAIN. $1000 down and notes $53.77 a month, no closing costs. Owner leaving town. 2 bedroom home. 3011 North 12th, W. M. Selling below appraisal. Ph. FA 3-4115.
2205 ALBERT St., Westwood, across from KNOE-TV. Brick, 3 large bedrooms, large living room, modern kitchen. Attic fan, central heating. Lot 70x135. Already financed. Pay equity, no closing costs (transfer of loan only $20). Monthly payments $70.
405 COLEMAN, W.M. 2 bedroom home with 2 kitchens. Live in 1 apartment; rent the other for income to pay monthly notes. Price reduced to $7000. Ready for occupancy.
George W. Guerriero, Realtor
Ph. FA 2-0446 'til 5; FA 2-8905 after 5

LOTS OF TREES
FURNISH a lovely setting for this new brick home. 3 bedrooms, 1½ baths. On large lot. Kiroli Woods, Unit 1, W.M.
JACK SEBASTIAN
Realtor PH. FA 3-9634, FA 5-2621

NEW spacious brick home. 3 bedrooms. Large lot. $682 buys equity, no closing costs. Monthly payments $72.78. Ph. FA 3-6621.

2 BLOCKS OF COLLEGE
ATTRACTIVE 5 room, 2 bedroom home. Hardwood floors, Venetian blinds. Lot 85x194. Only $11,000.
OLD STERLINGTON RD.
3 LARGE LOTS with 2 bedroom rental house. $4200. Property adjoining also for sale — 3 bedroom home on large lot. $5700.
LAKESHORE
NICE LARGE lots on McCain Drive.
Florence C. Caldwell
Broker Dial FA 2-9905

NEW 2 AND 3 BEDROOM HOMES
CHOICE LOCATIONS
IN MONROE AND WEST MONROE
98 PER CENT G. I. LOANS
Phone FA 3-1814 or FA 3-2592

WALKING DISTANCE to town, North 5th St., W M Vacant $500 down and move in. Nice clean 3 bedroom home $6950. Ph FA 3-1341; if no ans., Ph FA 2-2488 or FA 5-4471

LOTS to build on in Highland Park near Lexington School
FRANK C. EASON
Contractor Dial FA 3-3151

HIGHWAY 80, WEST
FRAME HOME in perfect condition. 3 bedrooms, 2 baths, den, living room with real wood-burning fireplace and logs. All drapes, rugs, and Thor washing machine included. On brick piers. Termite contract. Beautiful yard — large lot with plenty of trees. $13,600. Immediate possession.
WHITE'S FERRY ROAD
W.M. CUTEST and cleanest home on 1 acre of ground that's completely shaded with trees. Home has 2 large bedrooms, 2 baths, with pine - paneled walls
STUBBS AVENUE
3 BEDROOM home. $1500 down. Monthly payments $66.
FRANCIS PLACE
3-YEAR-OLD 2 bedroom and den home. Wall-to-wall carpet and all drapes. Immediate possession.
HIGHWAY 80, WEST
APPROX. 3 acres. 3 bedroom home with 3000 sq. ft. of floor space. Garage apartment—$50 revenue. $24,500.
WEST MONROE
BUFF brick. 3 bedrooms, 2 complete baths, paneled den. Lot 220x207.
MRS. MYRTIS HARPER
H & H Realty Dial FA 2-6203

NORTHSIDE — Custom built 2 bedroom home with all large rooms. Many built-ins. Large work shop or play room. Ph. FA 2-6738, FA 3-1035.

NEAR college. 4 bedroom, 1½ bath home. Hardwood floors. Setting of trees. Will swap for 2 bedroom home. Ph. FA 3-5878

602 ERIN, Northside 2 bedroom brick Air conditioning central heating Walking distance to schools
HENRY HINKLE
Realtor Dial FA 3-6282

FURNISHED House. To Be Moved From Lot. 702 Wood W. M. FA 2-5613.

LARGE apartment or rooming house. Southside.
LIVE AND do business here. 3 bedrooms, 2 baths. Commercial area, just south of Louisville.
COMMERCIAL. 150 x 150, corner lot, north of Louisville.
INVESTORS. 16 lots for colored. In sewerage district, just off Jackson.
FOR COLORED. 3 houses on 1 lot. $4750, terms. $4500 cash. Connected to city sewerage. Revenue $900 per year.
BEN F. GOZA, FA 3-5043

LAKESHORE OFF STERLINGTON RD.
BRICK, 3 bedroom homes. Tile baths, central heating. Carports with storage. DOWN PAYMENTS AS LOW AS $400 INCLUDING EVERYTHING! Monthly payments as low as $72, including insurance and taxes. Some houses will have built-in ovens and ranges. If you have been looking for a home with low down payment, here it is! A limited number to be sold. Call now—less than 15 minutes to take your application.
IRENE REID
OWNER — I & S REALTY
FA 3-1679, FA 2-0228, FA 5-4022

LET us BUILD your IDEAS into a home Lots available FHA or local financing available
J E Hart & Son FA 2-2895

COMPLETELY furnished 2 bedroom home 3 years old in very nice neighborhood. Ph. FA 3-2032.

(74) Lots

OAK PARK
MONROE'S FINEST NORTHSIDE RESIDENTIAL SUBDIVISION
FORSYTHE AVENUE AND OLIVER ROAD
RESTRICTED—BEAUTIFUL TREES
PAVED STREETS—CITY WATER, ELECTRICITY AND SANITARY SEWERAGE
Convenient Terms Available
H. L. ROSENHEIN, Realtor
807 Ouachita Bank Building Dial FA 2-8668

DENNIS THE MENACE By Hank Ketchum

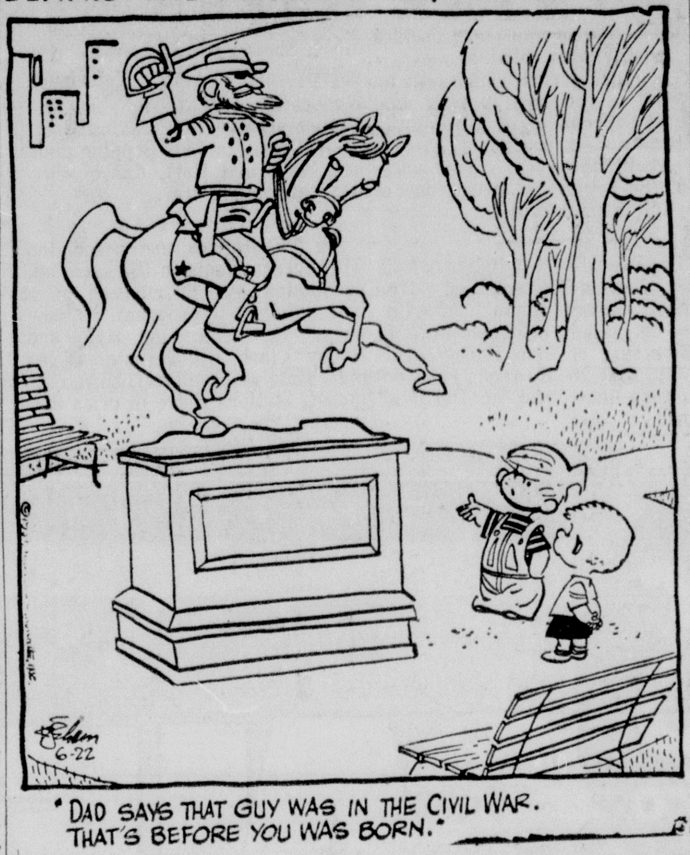

REAL ESTATE FOR SALE

(73) Houses

GOOD colored neighborhood. 4 Room bungalow with bath. FA 2-2380.

1215 HINKLE Drive. You won't find a better value anywhere than this attractive 2 bedroom home. Attic fan, panel heating, lots of storage, nice kitchen. Carport with storage. Near High School. Price $7650. Can assume loan.
$500 DOWN AT 205 Mitchell Lane will move you into this 3 bedroom home near school. Attic fan, hardwood floors. Garage. Asbestos siding. All for $5000.
NICE commercial lot ready to build on. Cypress St., W. M.
Blanche Bourland
Realtor, 1211 Cypress Ph. FA 2-9740

NORTH 8TH ST., W.M. Very attractive home. Huge living room with fireplace, dining room, 2 large bedrooms, kitchen with eating area. Attic ventilation, wall furnaces. Carport, storage. Lot 80x150.

JERRY ST., W.M. Nice duplex, only 2 years old. 2 bedrooms each side. Excellent buy at $7600. Revenue $80 per month.

YEAR After Year . . . it is always something you can be proud of . . . a home on College Avenue. It's situated on a corner lot with 85 foot frontage, beautiful shade trees, shrubs. Has 2 large bedrooms, huge living room, dining room, most distinctive kitchen, large tile bath, large sitting porch with lifetime awnings. Marble fireplace. 7 large closets (one walk-in), washer plumbing. Insulated, lifetime roof. Double garage.

GILBERT St., W M., close to Sunshine Heights School. $1000 down and assume loan (no closing costs). 3 bedroom brick with 2 baths.

BROADMOOR, near new Lakeshore School. Large corner lot 100x170. Beautiful 2 bedroom brick home with extra large rooms, central heating. Carport. $1850 down, assume loan.

ON THE BAYOU. Fish from your own back yard. Lakeshore. Lovely 3 bedroom brick home, 2 baths, large living porch. $25,000.

NEAR COLLEGE. Large 2 bedroom home with dining room. Carport, storage.
BUTLER REAL ESTATE
Realtors Ph. FA 3-1341; or FA 2-2488
MRS. BOBBYE GALLOWAY
Realtor Ph. FA 3-1341; or FA 5-4471

SOUTH 9TH ST. LOW DOWN PAYMENT
YOU CAN own a 3 bedroom home with carport and storage with monthly payments as low as $63 a month including insurance and taxes. Close to Plum St. School and new Jr. High. Call for further details.
IRENE REID
OWNER — I & S REALTY
FA 3-1679, FA 2-0228, FA 5-4022

1004 SOUTH 5TH. 2 bedroom home and carport. Will transfer G. I. loan.
1502 ALABAMA. 2 bedroom home in good condition. Hardwood floors. Monthly payments, only $41.70.
1305 ALABAMA. 2 bedroom home. Owner's equity $900. $50 monthly.
322 BELL. 2 bedroom home and carport. Only $4500. $1200 down. $30 monthly.
1120 GEORGIA. Good revenue rental property. 3 units. $9975.
R. M. GOCHENOUR
Broker, 603 South 3rd Dial FA 3-8029

NORTHSIDE. Brick home. 3 bedrooms, 2 baths. Summer house, double garage, maid's room. Close in, on corner lot 140x213. Furnished or unfurnished.
3304 GORDON. Furnished duplex. 3 rooms private bath each side. 4 room garage apartment, 2 bedrooms, utility room. 3 garages. Lot 50x164. Revenue $155 mo.
602 BENTON. 7 room, 3 bedroom home. Hardwood floors. Garage, utility room. Chicken house with brooder room. Lot 50x300, with trees.
707 JACKSON. 10 rooms (6 bedrooms), 2 baths. Lot 52 ft. frontage on Jackson through to South 1st.
614 NORTH 6th. 5 room, 2 bedroom home, bath. Front and rear porches. Corner lot 84x104. Excellent location for commercial.
JACKSON St. Corner lot 116x265 ft.
HAM & LELA K. BREARD
Realtors Dial FA 2-8221, FA 2-9841

(74) Lots

NICE Commercial Lot on Winnsboro Rd. and South 3rd.
ACE HARDWARE
S. 4th & Winnsboro Rd. Dial FA 3-4242

CORNER LOT 104 by 141, $2000.
TREE SHADED 100 by 135, $1800
REAL BUY 80 by 212, $1650.
SHADY OAKS SUB-DIVISION FA 2-4853, FA 5-1661. Paved streets, deep well.

CHOICE RESIDENTIAL LOTS
*Tarver St. *Glenmar Ave.
*South 9th St. *Inglewood Dr.
Complete Planning and Finance Service
Hill Lumber & Supply Co
Louisville Ave. at 17th Dial FA 2-3124

LOTS FOR COLORED
Near Powell Ave Terms FA 2-0188

EXCELLENT COMMERCIAL PROPERTY
DeSiard St., Near Intersection
$80 Per Ft.
Dial FA 3-6946

LARGE lots on New Natchitoches Road. FHA and VA approved Fully restricted
HENRY HINKLE
Realtor Dial FA 3-6282

ONLY $500 down buys beautiful tree covered lot off Forsythe Price $2500 Call FA 3-1341

LAKESHORE Subdivision. Lot 100x150 $1900
W. A. GUY REALTY CO.
Ph FA 5-4315; Nights FA 5-2798

REAL ESTATE FOR SALE

(74) Lots

LOT 100 x 150 FT. Bon Aire Dr. Call G. A. ADEN, FA 3-2874.

Nice Lots in LAKESHORE SUBDIVISION
R. M. BEASLEY
Dial FA 2-7736, Night Ph FA 2-2146

ARTHUR L. VATTER
DIAL (Buy Good Earth) FA 2-5908
(Your Best Investment)
R M McGuire's Highland Park

RESIDENTIAL LOTS
EXCLUSIVE Northside location. Corner lot. Last one left.
IN BACK of new Jr. High School on Northside. Several lots available.
SOUTH 8TH St. in Monroe. 9 lots available. Owner will finance.
FORSYTHE Ave., by the Country Club. Several lots available. Approximately 300 ft. deep. Beautiful trees.
WE have several lots by the new W.M. Country Club available.
PARK AVE. 103x147 ft. Good location for duplex.
NORTHSIDE. Corner lot, across street from Neville. 100x300.
CYPRESS LAKE Sub-division. Last 4 lots on the bayou, and we've got 'em for sale.
BAYOU OAKS — on the bayou. Only a few left.
BELMONT DRIVE, W.M. Beautiful tree-studded, very large lot. Only $1595.
GLENWOOD and North 7th St. Corner lot. $2200.
SOUTH 8TH St. 9 lots. Owner will finance.
ONLY A few lots left on Auburn Ave., Roselawn, and Glenmar. 10 per cent down, balance financed.
GLENWOOD and North 8th, W. M. 100x150 ft $1700.
ARKANSAS and Mallard, W. M. 1 block from new country club. 110x150 ft.
ON THE BAYOU, Edgewater Gardens. Completely sod with St. Augustine grass. 100 ft. on the bayou. $5500.
WE HAVE several lots in W. M. located on North 8th, Elizabeth, Gulpha, Wellerman Drive, and others.
IRENE REID
OWNER—I & S REALTY
FA 3-1679, FA 2-0228, FA 5-4022

FOR COLORED
LOT IN Booker T. $400. Easy terms.
½ ACRE of land off North 7th, W.M. $150. down, balance $15 month.
Charlie Lett, FA 5-4651
REAL ESTATE—INSURANCE

FORSYTHE Ave. 2 lots 100x300 each. Priced for immediate sale.
JUST OFF Park Ave. Beautiful corner lot. Will sell 50 or 60 ft. x 116 ft.
COLLEGE AVE. 200 block. Lot 140x160.
COLE AVENUE. 1400 block. Lot 55x175.
LOTS. Glenmar, Auburn, Roselawn.
ROSELAWN. Beautiful lot 75x150. Trees.
Mrs. L. G. Gilliland
REALTOR DIAL FA 2-8551 OR FA 2-3770

LOTS OF LOTS
*ATTRACTIVE large lot on Forsythe. $37.20 a front foot.
*LOT ON Bayou, in Bayou Oaks Sub-Division.
E. A. PORTER, REALTY CO.
Realtors, 1014 North 2nd Dial FA 5-3826

BEST BUYS IN WATER FRONT LOTS
CYPRESS Lake Subdivision. Last 4 lots available.
BAYOU Oaks Subdivision. $40 and $50 a foot.
1 LOT LEFT in Edgewater Gardens. Completely sod with St. Augustine grass, 2 oak trees.
DEBORAH Drive, 180 x 180. Selling below market price.
IRENE REID
OWNER — I & S REALTY
FA 3-1679, FA 2-0228, FA 5-4022

(75) Real Estate Brokers

McDonough Realty Co.
LICENSED & BONDED
REAL ESTATE BROKER
DIAL FA 3-4649

LISTINGS APPRECIATED
MONROE REAL ESTATE EXCHANGE
1702 Louisville Ph FA 5-1637 FA 3-2592

COMMERCIAL AND INVESTMENT PROPERTIES BOUGHT, SOLD LEASED
H L ROSENHEIN Realtor
807 Ouachita Bank Bldg. Phone FA 2-8668

Wallace D Ezell, Realtor
Farm Lands, Farm Loans
Ph FA 2-3853. 504 Auburn Ave. Monroe

HAVE buyers for your equity
BELL REAL ESTATE
"TO BUY OR SELL CALL BELL"
FA 3-1246 Phones FA 3-3931

(77-A) Real Estate Loans

FARM LOANS
ANYWHERE IN N. LOUISIANA
Troy & Nichols
JACK L. SMITH, MGR.

REAL ESTATE FOR SALE

(77-A) Real Estate Loans

MASON & PEARSON, INC.
LOANS ON REAL ESTATE
306 South Grand Dial FA 3-7741

Real Estate Loans
IMPROVED or not in Louisiana
MOTORS SECURITIES
500 Walnut St.
Phone FA 3-8801

REAL ESTATE LOANS
Builders Finance Corp.
Located Turpin Lumber Co. Bldg.
DIAL FA 2-6101

(78) Real Estate Ins.

BUYING a home? For fire and automobile insurance, call — W. D. KRAMER INSURANCE AGENCY 506 Bres Ave. Dial FA 2-1022 or FA 2-2536

Classified Display

Model Home OPEN
GROSS Sub-Division
Dial FA 3-2005

KOOL VENT Aluminum Awnings
Aluminum Screens & Doors
Free Estimates, Nothing Dwn.
36 Mo. to Pay
917 Louisville Ave. Dial FA 2-0274

OPEN HOUSE TODAY
Yes, we will be on hand from 1 to 6 P.M. Today
To show this lovely 3 bedroom brick home at 2508 Jersery St., W. M. It's just around the corner from Highland Park School, off Wellerman Road. There's a lot of house to see and it's on a 100 x 237 ft. lot. Come by and see this beautiful home today!
Thames & Hartness
REALTORS
FA 5-5187; Nights FA 5-1861, FA 3-9907

Operation Home Improvement — Better Your Living
ALL TYPE REMODELING REPAIRING
Reliable Contractors FOR ANY JOB!
Or Do It Yourself
FREE ESTIMATES
NOTHING DOWN UP TO 60 MONTHS TO PAY
Turpin Lumber & Supply
3116 DeSiard St. Dial FA 2-6101

Nothing Gives Your Home The Fresh New Look That An Expert Paint Jo Does. Call Us For The Finest Workmanship . . . Top Quality Paints.
INTERIOR & EXTERIOR WORK
Plan Now To Beautify And Protect Your Home!
J. C. Steele Lumber Co., Inc.
"Exclusive Dealer For DeVoe Paints"
907 Coleman, W. M.
Dial FA 2-4467

CLASSIFIED DISPLAY

HUNTER & DUBOIS
We Build New Homes
FHA GI LOCAL BUILDING LOAN
Ph. Dr. J. J. Hunter, FA 2-1733
If No Answer Call
Cleveland DuBois, FA 2-1373

Available For IMMEDIATE POSSESSION
New 3 bedroom brick veneer home
2004 Lexington Ave.
2 Baths—Double Carport
Near Lexington School
TROIS PETTIGREW
Ph. FA 2-3106 Days, FA 3-4128 Nights

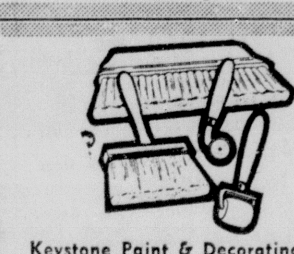

Keystone Paint & Decorating
ONE STOP!
For All Your Decorating Needs
First quality products at economical prices!
We give S & H Green Stamps
500 N. 3rd St. Dial FA 2-3077

CLASSIFIED DISPLAY

REPAIRS ADDITIONS And MATERIALS ONLY
No Money Down—5 Years To Pay
Usrey Lumber Supply
501 North 18th St.
FA 2-7704 Dial FA 2-7853

CALL NOW
Tomorrow may be too late—'cause this practically new home is selling below good value! The owner is selling below appraisal and it won't be on the market long.
Has 3 bedrooms, 1½ ceramic tile baths screened living porch, and lots of other features included in a home including central heating and with a home interior pastel colors. Well landscaped lot. 1620 Lexington.
FREEDA MICKEL ANDERSON
Realtor FA 3-4115, FA 3-1113

MORTGAGE FINANCING TO MEET YOUR NEEDS
- 5½%—25 YEAR CONVENTIONAL HOME LOANS
- F.H.A. LOANS (Lowest discounts & closing costs)
- FARM LOANS
- COMMERCIAL LOANS

TROY & NICHOLS, INC.
Just behind Central Bank FA 5-2625

DON'T
Put Off Your Plans for HOME BUILDING, BUYING OR REPAIRING Because Of Lack of Financing
WE HAVE PLENTY OF
HOME LOAN MONEY
Available Immediately!
NO DELAY—NO RED TAPE
Processing Done In Our Office
First Federal Savings & Loan Ass'n.
128 South Grand St. Phone FA 2-6848

Get Mortgage Money
From The Areas Fastest Growing Mortgage Loan Company
- Best Discounts Available
- Quickest Service
- Low Interest Rates

Permanent Financing Anywhere In Northeast Louisiana
FIRST FIDELITY MORTGAGE CO.
602 N. 5th Phone FA 5-3811

SEARS ROEBUCK AND CO.
FREE ESTIMATE ON INSTALLED David Bradley CHAIN LINK FENCE

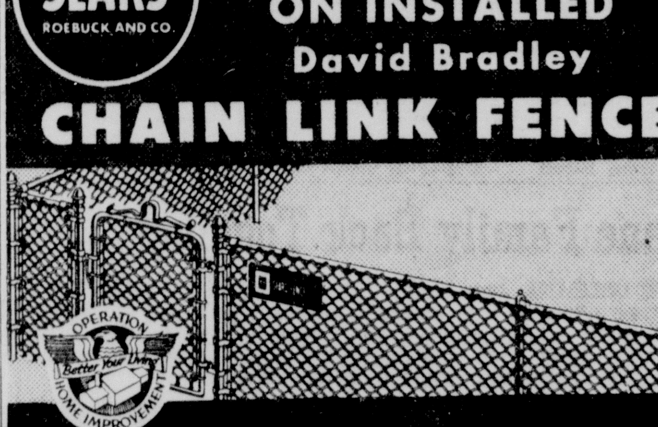

- Heavily galvanized posts, fittings and 11-gauge wire
- Your choice of 36, 42, 48, 60 and 72-inch heights
- Labor and materials fully guaranteed by Sears

Ask about Sears Modernizing Credit Plan, No Money Down . . . Up to 36 Months to Pay
PHONE FA 5-1441
A courteous Sears salesman will estimate your fencing problems. Absolutely no charge or obligation to you!

CLASSIFIED DISPLAY

$336 MINIMUM — DOWN PAYMENT Including Closing Costs — $420 MAXIMUM

ABSOLUTELY NOTHING FURTHER TO PAY DOWN

On These Choice Locations

SOUTH 9TH ST.	LAKESHORE	NORTH MONROE
3 Bedrooms	3 Bedrooms	3 Bedrooms
Carport	Carport	Brick Faced
Central Heat	Central Heat	Carport
Attic Fan	Attic Fan	Ceramic Tile
Built-In Oven	Ceramic Tile Bath	Central Heat
Paved Streets	Paved Streets	SOME LOTS WITH LARGE TREES
Sidewalks	Walking Distance Of Schools	
City Sewers		

The Price We Quote Is the Price You Pay

Highland Park Construction Co.
1702 Louisville Avenue
Open 'til 9 P.M. Friday
Saturday 'til 12
Dial FA 3-1814
Sunday 1 P.M. to 6 P.M.
A SMALL DEPOSIT WILL HOLD THE HOME YOU CHOOSE

RADIO--TELEVISION

(The radio and television schedules contained in this column are published as a courtesy and as a service to the readers of this newspaper. The newspaper is not responsible for any inaccuracies in the schedules which are supplied by the stations concerned.)

SUNDAY

KLIC—1230 kc, MBS

6:00—Sign On, News
6:10—Musical Memories
6:45—News
7:00—The Quartet Sings
7:30—Pleasant Platters
8:00—Music By M'Vani
8:30—Church of God Hour
9:00—Singing Convention
9:30—Voice of Prophecy
10:00—Easy Listening
10:30—Back to God
11:00—Memorial Presbyter.
12:00—Cinn. at Brooklyn
2:30—Music for Sunday
3:00—Musical Mix
4:45—General Sports Time
3:30—Sports R. M'cal Clk
4:00—Musical Clock
4:30—News, Musical Int.
5:00—KLIC Hit Parade
5:30—News, Hit Parade
6:00—Candlelight & Silver
6:30—Lutheran Hour
7:00—Hawaii Calls
7:30—Sports, Datelines
7:45—Your Star Time
8:00—Wings of Healing
8:30—Platter Parade
9:00—Show Case of Hits
9:30—Concert in Jazz
10:00—Living Faith
10:15—Your Navy Show
10:30—Just Listening
11:15—Just Good Listening
12:00—News, Sign Off

FOR

KMLB—1440 kc, ABC-NBC, FM 104.1 mc

6:00—News, Sunday Music
6:30—Crucified Hour
7:00—Music for Sunday
7:30—Sunday school lesson
7:45—Calvary Bap. Ch.
7:55—News
8:00—Christian Science
8:15—Christian Meditation
8:30—Light and Life Hour
9:00—1st Bapt Ch W M
9:30—News, Negro Col. Ch
10:00—Grace Episcopal
10:20 The Five Kings
10:30—News
10:35—Message of Israel
11:00—Local Church
12:00—News
12:05—Lawrence Welk
12:30—News, Music
1:05—Guy Lombardo
1:30—Sammy Kay
2:00—News, Monitor
2:30—Monitor
3:00—News
3:05—Monitor
3:30—Monitor
4:00—News
4:15—Bob Considine
4:30—Bob & Ray
5:00—Monitor
5:15—Paul Harvey
5:30—Quincey Howe
5:45—George Sokolsky
6:00—News on the Hour
6:05—Monitor
6:30—Monitor
7:00—News on the Hour
7:30—Monitor
8:00—News on the Hour
8:05—Monitor
8:30—Monitor
9:00—Old Fashion Revival
10:00—News, Herald Truth
10:30—Revival Time
11:00—Hour of Decision
11:30—Music in Night
11:55—Late News, Sine

FULL DETAILS

KNOE—1390 kc, Independent

6:30—Eye Opener News
6:35—Sunday Salute
6:45—Rev Keal
7:15—The Missionaires
7:30—Gospel Riders
7:45—Sunday Salute
8:00—News, Sunday Salute
8:15—Negro County Agent
8:30—Voice of the South
9:00—Church Services
9:30—Morning Meditations
10:00—News, L Swanson
1:00—D. J. O'Donnell
4:00—News L Swanson
7:00—D. J. O'Donnell
7:10—Music Out of Night

OF THE

KWKH—1130 kc, CBS, FM 94.5 mc

6:00—Gospel Singers
6:15—Echoes of Zion
6:30—Negro Farm News
6:45—Southland Melodies
7:00—Protestant Hour
7:30—Renfor Valley
8:00—Today's Farm Story
8:15—World News
8:30—Jimmie Davis
8:45—Catholic Hour News
9:00—News, E P Biggs
9:30—Church of Air
10:00—Nws., Washingt'n Wk.
10:15—World Affairs
10:30—First Presby. Ch.
11:00—St Marks Epis Ch
12:00—Percy Faith Orch.
1:00—News, St. Louis
1:30—Music Festivals
3:00—News Radio W'kshop
3:30—Suspense
4:00—News
4:05—Indictment
4:30—Johnny Dollar
5:00—News, Peace & War
5:30—Gunsmoke, News
6:00—Jack Benny Show
6:30—Our Miss Brooks
7:00—News Mitch Miller
7:45—CBS Sports
8:00—News World Tonight
8:30—Face the Nation
9:00—Ns, Barber Quartet
9:30—Heartbeat Theater
10:15—The Christophers
10:30—Salt Lake City Tab
11:00—Stan's Spiritual Hour
11:30—Spirituals
12:00—Sine

LATEST

KUZN—1310 kc, Independent

6:00—Sign On & News
6:10—Gospel Time, News
6:55—News
7:00—Morning Melodies
7:30—Bible Truth Br'dc'st
8:00—Baptist Hour
8:30—Reverend Bufkin
8:45—The Trebelaires
9:00—Church of Christ
9:15—Hymn Time
9:30—Children's Bible Hr
10:00—Hits of the Week
11:00—Sunday Church Time
12:00—Mid-Day Matinee
12:55—News
1:00—Jazz Work-Shop
1:30—Rev I A Davis
1:45—Sunday Show News
1:58—News Hi-Lites
2:00—Music of the Masters
3:00—Same
4:00—Same
4:45—In the Spotlight
5:00—Fine Arts Hour
5:15—Lawrence Welk
5:30—Platter Patrol
5:55—News
6:00—Platter Patrol
6:40—News & Weather
6:41—Sign Off

NEWS

KRBB, El Dorado, Ark.—Channel 10

2:00—Wide, Wide World
3:00—Featurette
3:30—Oral Roberts
4:00—Meet the Press
4:30—This is the Life
5:00—Traffic Safety and U
5:30—Colonel March
6:00—Steve Allen
7:00—Sherlock Holmes
8:00—Willy
8:30—Highway Patrol
9:00—Theatre 10

READ THE

KNOE-TV—Channel 8

8:55—Test Pattern, sign on
9:00—Eye on New York
9:30—Camera Three
10:00—Let's Take A Trip
10:30—This Is The Life
11:00—Heckle & Jeckle
11:30—Wild Bill Hickok
12:00—Industry on Parade
12:15—Sunday noon edition
12:30—TBA
1:30—Mr. Wizzard
2:00—American Forum
2:30—Zoo Parade
3:00—Lawerence Welk's TT
4:00—Face the Nation
4:30—TBA
5:00—Cowboy Theatre
5:30—Burns & Allen
6:00—Ramar of the Jungle
6:30—My Favorite Husband
7:00—G E Theater
7:30—Loretta Young
8:00—$64,000 Challenge
8:30—Highway Patrol
9:00—Ed Sullivan
10:00—Adven. Theater
10:30—Telephone Time

NEWS - STAR

WLBT-TV, Jackson, Miss.—Channel 3

9:55—Morning Prayer
9:45—Laymen's Witnesses
10:00—This Is The Life
10:30—Child's Gospel Hour
11:00—This is the Answer
11:30—Get Set—Go!
12:00—Roy Rogers
1:00—Great Crusade
2:00—Movie Feature
4:00—Meet the Press
4:30—Roy Rogers
5:30—Circus Boy
6:00—Steve Allen
7:00—Alcoa Hour
8:00—Loretta Young
8:30—Secret Journal
9:00—Cheyenne
10:00—Lawrence Welk
11:00—Bill Pennell
11:05—Late Movie
12:35—Sign Off

AND

WJTV, Jackson, Miss.—Channel 12

9:30—Oral Roberts
10:00—Let's Take A Trip
10:30—The Christophers
11:00—First Baptist Ch.
12:00—Captain Gallant
12:30—Cactus Country
1:30—Famous Playhouse
2:00—Sunday Show Time
2:30—Drag Race
3:00—See It Now
4:30—Disneyland
5:30—You Are There
6:00—Lassie
6:30—My favorite Husband
7:30—Man Called X
8:00—$64,000 Challenge
8:30—Highway Patrol
10:00—Alfred Hitchcock
10:30—The Vise
11:00—Famous Playhouse

MORNING WORLD

KALB-TV—Alexandria, La.—Channel 5

1:00—This Is The Life
1:30—Mr. Wizzard
2:00—American Forum
2:30—Zoo Parade
3:00—Frontiers Of Faith
3:30—Outlook
4:00—Meet The Press
4:30—Roy Rogers
5:00—Cowboy Theatre
5:30—Circus Boy
6:00—Steve Allen Show
7:00—My Hero
7:30—Dangerous Assign.
8:00—Loretta Young Show
8:30—Ray Milland Show
9:00—I Married Joan
9:30—Mr. Dist. Attorney
10:00—Marge & Gower
11:30—Sine Off

KMAR—Radio Winnsboro

7:00—Sunday Serenade,
7:30—Gospel Trumpeteers
7:45—Sunday Sere. News
8:00—Silver Stars
8:15—Sunday in the C'try
9:00—Baptist Hour
9:30—USMC
9:45—Pop Show, News
11:00—KMAR Presents
12:00—Drivers Show, News
3:00—Billy Folger
3:15—Especially for You.

KAGH—Crossett, Ark.—800 kc

6:30—Gospel Music
7:00—Chuck Wagon Gang
7:15—Felsenthal Baptist
7:30—Christian Brotherhood
8:00—Church of Christ
8:15—S. Crossett Baptist
8:30—Huttig Baptist
9:00—Barnett Family
9:15—Assembly of God
9:30—Christian Science
9:45—Morning Melodies
10:00—Chuck Wagon Gang
10:30—Show Time
11:00—First Baptist Church
11:45—Marine Corps
12:00—News, Serenade
12:30—Proudly We Hail
1:00—News, Music
2:00—Music you Like
6:00—Runs, Hits, Encores
6:30—Sign-Off

Crane Family Back Together

NEW ORLEANS, June 22 (AP) — Too much whooping it up caused a temporary separation of Audubon Zoo's month - old whooping cranes, but the famous family is back together again and zoo officials hoped for the best.

Baby crane No. 1, so called because it hatched three days before the other, has not developed as fully as No. 2 and thus has become a target for No. 2's power rushes and beak battering.

Last week zoo officials deciced to separate them and put No. 1 in a separate pen outside the enclosure housing the parents, Jo and Crip, and No. 2.

Became Homesick

But No. 1 became homesick and keepers decided yesterday to put him back with the rest of the family which makes up four of the 29 whooping cranes known to exist in the world.

His return to the family circle exasperated No. 2 who promptly sent the smaller chick sprawling. However, things settled down and officials decided to keep the family together.

They explained the rough play is natural among baby cranes, but added they didn't want to take any unnecessary chances because of No. 2's aggressiveness and superior power.

Meanwhile, workers began building another pen for use when the family must be permanently split up.

When a special need arises that demands immediate cash, let us arrange a fast, friendly, confidential loan. See Us Today.

GULFCO FINANCE COMPANY OF WEST MONROE

309 Natchitoches
Phone 5-1659 or
2-5096

THE LOAN ARRANGER

TV notes

"The Twentieth Century" series will have its premiere on the CBS Television Network Sunday, Oct. 20, with a special one-hour program devoted to Sir Winston Churchill, often called "the man of the twentieth century."

The series will present a broad pictorial canvas of our times, told in terms of the personalities and events that have shaped the period.

Churchill played a prominent role in the Boer War, Gallpoli and World War I, down through the valley of the twenties and on into the crisis-ridden thirties.

The entire series, which will be devoted to the past, present and future, will consist of a minimum of twenty - six programs. Five of these will be of one - hour duration, the remaining twenty-one of one-half hour length.

Glamorous Jane Froman guests with Jimmy Durante on "The Jimmy Durante Show" Saturlay, June 29, to help celebrate the 25th anniversary of Club Durant. This is the first of thirteen rebroadcasts of the "best of Durante" shows.

Popular singer Vic Damone stars and is host on "The Vic Damone Show" which has its premiere over CBS Television, Wednesday, July 3. The show will feature vocalist Peggy King; Roger Williams, famous popular pianist; Mata and Hari, dance satirists; and other stars.

Six TV stations are associated with Screen Gems in the creation, production and distribution of a new syndicated program, "Casey Jones," in which Alan Hale and Bobby Clark will be starred as old - time railroaders. The participating stations share in costs and income.

The "Sheriff of Cochise" filmed program of National Telefilm Associates, Inc., has proved successful enough the first time around to warrant production of 39 more shows for next season.

The college all - star football game, to be played in Chicago Aug. 9, will be telecast by ABC beginning at 9:30 p. m. EDT. The New York Giants, pro champs, will furnish the opposition to the collegians.

A new filmed serial for use on "Mickey Mouse Club" next season will be "The Mystery of Ghost Farm." Featured players will be Tim Considine and Tommy Kirk, who starred in "The Hardy Boys" serial seen on this program during the season just past.

The June 26 bout on ABC's "Wednesday Night Fights" will be between Bobby Boyd, Chicago middleweight, and Rocky Castellani of Luzerne, Pa. It comes from Chicago Stadium.

The lineup for NBC's new one-hour filmed western series, "Wagon Train," due to tee off Sept. 11, includes Ernest Borgnine as star of the first drama, "The Willy Moran Story," and Michael Rennie and Carolyn Jones in the second, "The John Cameron Story." Ward Bond and Robert Horton will be fixtures in the series as wagon master and scout, respectively.

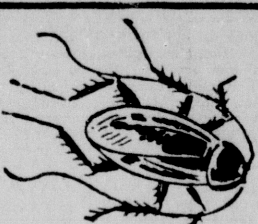

ROACHES?
CALL
Fog Service, Inc.
FA 3-1202

SEARS ROEBUCK AND CO.

We Service What We Sell, for Sears Nation-wide Service

Phone FA 5-1441

RECORD DAYS SALE

SAVE 30.95

Reg. 199.95, Fully Automatic

KENMORE WASHER

...with all-new, Built-In Lint Filter!

- Automatic from start to finish, washes, rinses, spin dries.
- Full time filter cleans water, removes lint, sand, soap scum
- 3 water temperatures—there's one for every washing need

Only $5 Down!

DELIVERS on Sears Easy Payment Plan

$169

Save 70.95! Kenmore Hydra-Swirl Washer Washes Automatically

Reg. 169.95... Only $99

$5 Down Delivers On Sears Easy Payment Plan

SAVE 51.95! Brand New Coldspot..

1-HP AIR CONDITIONER

Operates on 115-Volts ... No Special Wiring

★ Cools ★ Dehumidifies ★ Circulates ★ Filters

Replacable fiberglass filter traps, dust, soot, pollen particles from air

Compare at 239.95 Now at Sears Low Price, Only ...

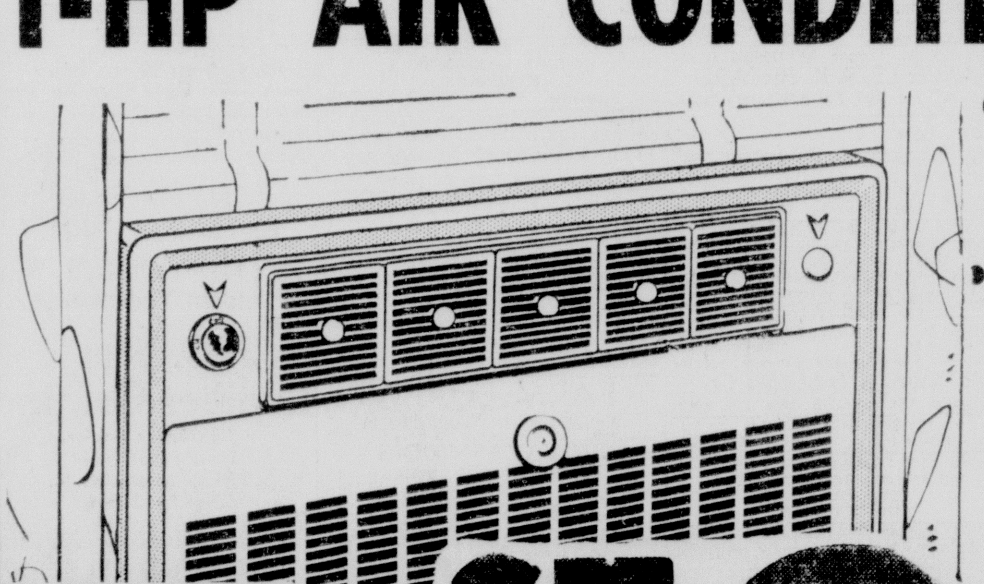

POWERFUL 1 H.P. yet operates on 115-volt house current

$188

In Sears Coldspot Air Conditioners! You get modern styling plus many features found on higher priced models. Single dial control gives you instant power . . . no warm spots no drafts! Dehumidifies and circulates air. Green metal cabinet. See it now at Sears.

$5. DOWN DELIVERS

On Sears Easy Payment Plan ...

SHOP THE TOWN... COMPARE WITH ANY OTHER

Regularly 259.95, Economy

COLDSPOT 15 cu. ft. HOME FREEZER

SAVE 60.95

$199

$5. DOWN DELIVERS

On Sears Easy Payment Plan

- Big separate compartment for fast freezing quantities of food
- Flexible self-aligning lid seals out moisture, seals in the cold.
- Sealed mechanical refrigeration unit backed by Sears guarantee.
- White baked on enamel finish.

FREE STORESIDE PARKING ...

"Satisfaction Guaranteed or Your Money Back" SEARS "Use Sears Easy Payment Plan"

1501 Louisville Ave. Phone FA 5-1441 Monroe, La. Open Mon., Tues., Thurs., 9-5:30; Wed., Fri., 9-9; Sat., 9-6 PM!

COMICS

Monroe Morning World

8 FULL COLOR PAGES

Entertainment for all the Family!

10¢ PER COPY

SUNDAY, JUNE 23, 1957

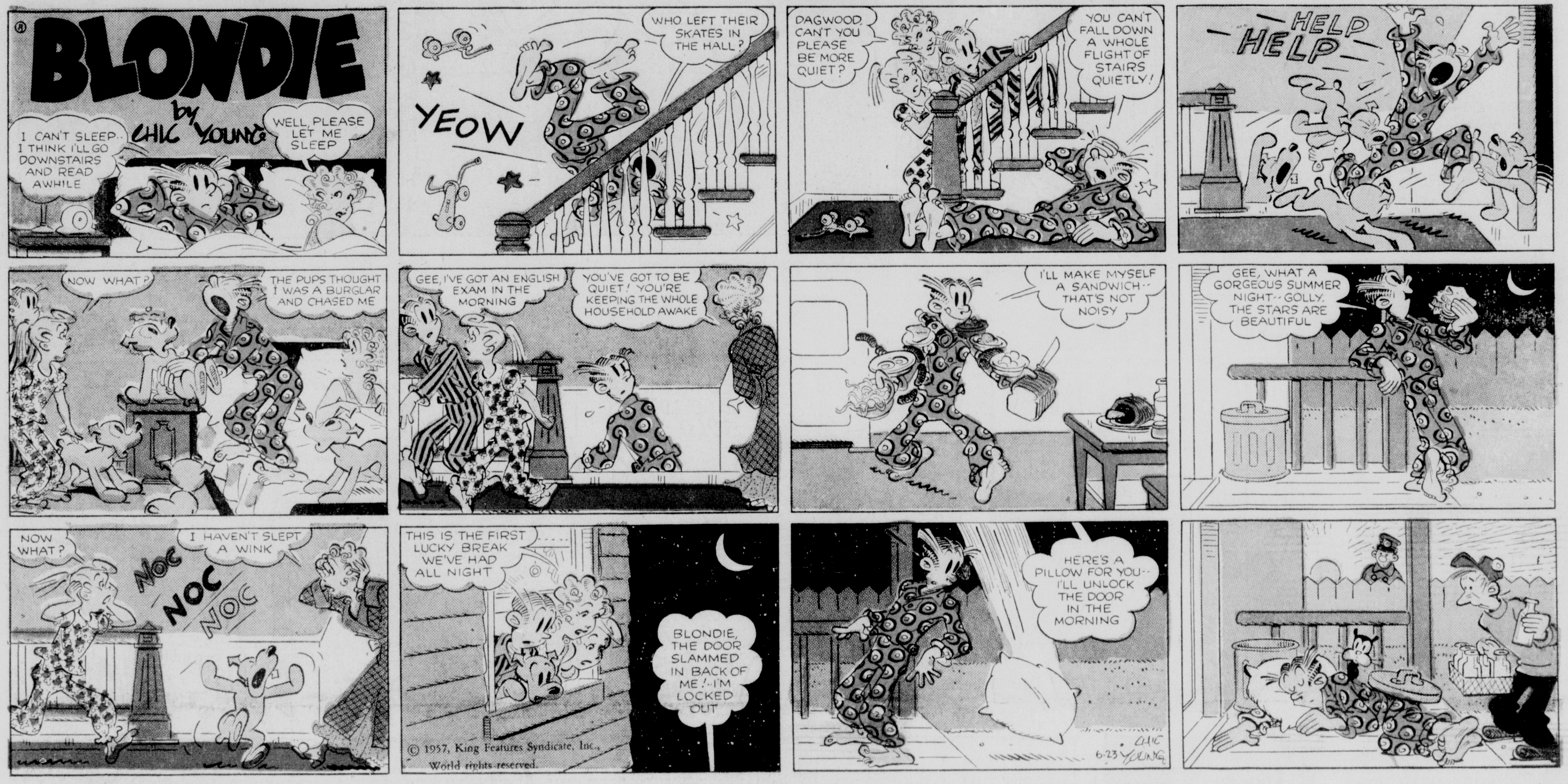

DIXIE DUGAN

By McEvoy and Striebel

DENNIS THE MENACE

By Hank Ketcham

CAPTAIN EASY

by Leslie Turner

ADVERTISEMENT

ADVERTISEMENT

FOUND!

ONE BUG KILLER FOR BOTH HOUSE & GARDEN

Raid hunts bugs down like radar. Sweeps bugs from the air...attacks them as they crawl...and kills them dead!

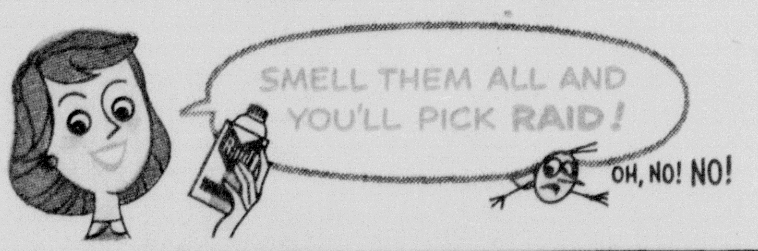

Raid's revolutionary new formula saves you buying several

single-purpose insecticides. Indoors, Raid House & Garden kills all

kinds of bugs—wherever it finds them! Outdoors, Raid protects

your garden, too. Kills chewing and sucking insects that attack

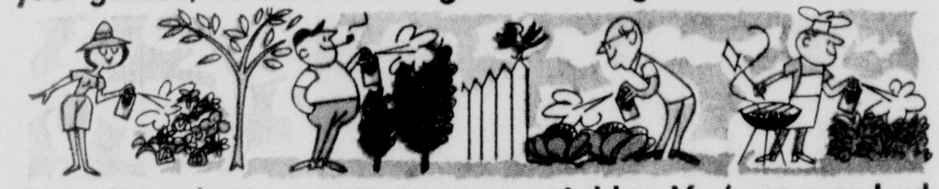

flowering plants, evergreens, vegetables. You've never had

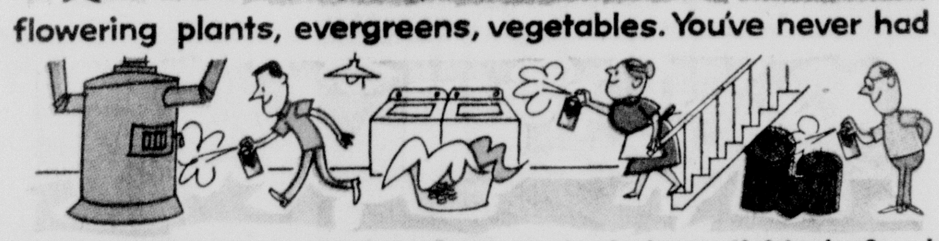

such complete protection from a single insecticide before!

New from JOHNSON'S WAX. Safe for humans, pets, food, when used as directed

New from the makers of Raid

NEW BUG CHASER
STOPS INSECT BITES!

Contains new repellent discovery—most effective of 15,000 tested by the U. S. Dept. of Agriculture!

No more mosquito bites! New greaseless *OFF! Insect Repellent* gives you positive protection from mosquitoes, flies, gnats, chiggers—all kinds of biting insects. *OFF!* chases these pests away before they bite—protects you for hours. Your family will have more fun outdoors—on picnics, barbecuing, fishing or at the beach—if you take along *OFF!* Bugs can't stand it!

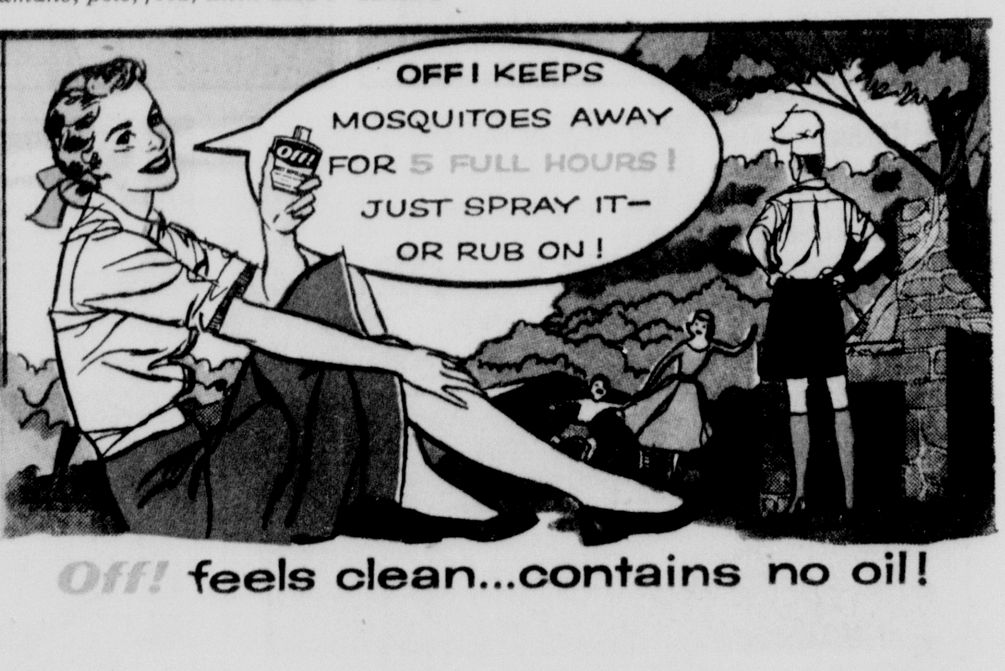

Off! feels clean...contains no oil!

BUZ SAWYER
Featuring His Pal Rosco Sweeney
by Roy Crane
I'M TIRED OF SLINGING HASH! TIRED OF WORKING! WHERE'S ALL THOSE FLORIDA MILLIONAIRES YOU READ ABOUT?
I KNOW WHAT YOU MEAN, DEARIE. BUT JUST TRY TO LATCH ON TO ONE.
CAFE
SEE HERE, SPEARMINT, I THINK YOU'VE BEEN GENEROUS ENOUGH WITH THAT FARMER ROSCO SWEENEY. SO FAR YOU'VE "REWARDED" HIM WITH $380,000.
IS IT THAT MUCH?
!!
WOW! ARE THOSE GUYS RICH! ONE OF THEM GAVE A FARMER NAMED ROSCO SWEENEY $380,000!
MY STARS! FIND OUT IF THE FARMER'S MARRIED, WANDA. I'M TIRED OF WORKING, TOO.
NOW LET'S SEE. HE'S COST YOU A $50,000 PAINTING, $80,000 IN BURIED TREASURE, A $100,000 RACE HORSE, AND PROPERTY WORTH $150,000. TOTAL, $380,000.
I DON'T REGRET A PENNY OF IT.
YOU SEE, RODNEY, I'VE BEEN THE MEANS OF MAKING THAT HONEST, SIMPLE FELLOW RICH.
BUT THAT'S JUST IT. YOU HAVEN'T MADE HIM RICH.
EXCEPT FOR THE FEW THOUSAND HE SOLD THE PROPERTY FOR, ALL THE DUMB CLUCK HAS TO SHOW FOR YOUR $380,000 IS A TRACTOR, A COW AND A FRAME FOR GRANDPA'S PICTURE.
BUT THOSE THINGS ARE RICHES TO HIM. THEY'RE THE THINGS THAT MAKE HIM HAPPY.
WELL, IF IT'S HAPPY YOU WANTED TO MAKE HIM, YOU SUCCEEDED. THE DEAR, DUMB SOUL IS THE HAPPIEST BACHELOR IN INDIANTOWN.
$380,000!... A BACHELOR! ... DUMB!... INDIANTOWN!
SAY, BOSS, WHERE IS INDIANTOWN?
OH, WEST OF HERE ABOUT 30 MILES. WHY?
THEN I QUIT! I THINK I'M GETTING MARRIED!
6-23 © 1957, King Features Syndicate, Inc., World rights reserved.

The KATZENJAMMER KIDS
by JOE MUSIAL
YIPPEEE
BING
VE ISS DER VORST BADMEN IN DER VEST!
OH, BOYS! WHERE DID YOU GET THE BEAUTIFUL HORSE?
BING! BING!
HOLD IT, YOU TWO --I'M THE SHERIFF HERE...
...AND I'VE PROMISED TO CLEAN UP THIS TOWN! HA! I WAS RIGHT! A WHITEWASHED ZEBRA!
HAW! PEPPERMINT-CANDY COWBOYS!!
ROLLO RHUBARB, YOU'RE MEAN!
LEAF US SVITCH HORSES IN MID-STREAM!
GINGER VILL MAKE A NIZE HORSE!
UND ROLLO DON'T KNOW GINGER HATES VATER!
HAW! HAW! LET'S SEE YOU HANDLE A BUCKING BRONCO!
HELP!
HA-HA!!! SOME SHERIFF! AFRAID UFF A LIDDLE DONKEY!
© 1957, King Features Syndicate, Inc., World rights reserved.
WHITE WASH
ROLLO, YOU ISS SO PALE! ISS YOU SICK?
NO, MAMA! HE ISS A VASHED-UP SHERIFF...
VHITEVASHED ... DOT ISS!!
HEE HAW
MUSIAL
6-23

The PHANTOM
By LEE FALK and WILSON McCOY
STILL NO REPORT FROM THE THREE KILLERS HUNTING THE PHANTOM, YOUR HIGHNESS
WITH THOSE JARS OF GOLD AND FREEDOM AS A REWARD, THEY'LL FIND HIM!
MEANWHILE, THE KILLERS...
WHAT'LL WE DO WHEN WE MEET THIS PHANTOM GUY?
OUR FIRST PROBLEM IS TO GET HIM AWAY FROM THIS DEEP WOODS AND THE PYGMIES - SO WE'LL HAVE HIM ALONE!
THEN WHAT'LL WE DO - TAKE HIM DEAD OR ALIVE?
THE PRINCE'LL BE MUCH HAPPIER TO HAVE HIM ALIVE - MORE GOLD FOR US -
SO -- PRINCE ORQ IS BEHIND THIS!
I'LL HANDLE HIM. I'VE NEVER MET A GUY I COULDN'T KNOCK COLD WITH ONE SOCK.
IF THAT FAILS, I'M THE BEST ON THE COAST WITH A KNIFE!
IF YOU FAIL - I'M THE BEST SHOT IN THE WOODS!
WE WAITED ALL NIGHT FOR NOTHING - OH - HERE'S ONE OF 'EM!
PHANTOM WILL MEET YOU - TWO MILES SOUTH AT FORK - NOW.
© 1957, King Features Syndicate, Inc., World rights reserved.
HE'S PLAYED RIGHT INTO OUR HANDS - LEAVING THE DEEP WOODS AND THOSE PYGMIES WITH THEIR POISON ARROWS!
WILSON McCOY 6-23
IS THAT HIM?
MUST BE!
REMEMBER - I'M FIRST -
CONT'D

BRINGING UP FATHER

ADVERTISEMENT ADVERTISEMENT

THEY'LL DO IT EVERY TIME
by JIMMY HATLO
YOU WIN!
FREE TRIP TO OVEN ROCKS
SOLID SILVER 99 YR. GUARANTEE
THEY'RE THE PESTS WHO ARE ALWAYS SELLING CHANCES... DOWN HERE THEY TAKE CHANCES AND EVERYBODY WINS.. HEH-HEH..LOVELY PRIZES THEY GET, NO?
THE HATLO INFERNO
1st PRIZE 1 TON OF COAL
KEEP IT HOT!
IT'S ANCHORED HERE...
MOLTEN 8
AND NOW ANOTHER COMMERCIAL
MRS. DIZMUL GANGWAYS EIGHT WAITING CUSTOMERS, SHE'S IN SUCH A RUSH...
OH, DRUGGIST! EMERGENCY! MY LITTLE BOY! SICK! MUST HAVE THIS PRESCRIPTION RIGHT AWAY!!
PRESCRIP
SO DOC FILLS IT RIGHT AWAY...
MY!
YES..HE'S VERY SICK! I ALMOST WENT TO PIECES! LET ME TELL YOU WHAT THE SPECIALIST SAID....
HALF HOUR
THANX TO FRANK W. SCHMELING, ITASCA, TEXAS
THE COUPLE WHO GRAB THE BIG TABLE FOR FIVE, THEN CUDDLE UP CLOSER THAN SIAMESE TWINS...
URGE TO KILL
AUNT MEDEA SPENT THREE HUNDRED WOMAN-HOURS ON NEEDLE POINT...
WHAT A BEE-YOOT-I-FUL DESIGN...
BUT WHO EVER SEES THE DESIGN? SHE'S GOT IT UNDER A LAMP!!
THANX TO MRS. JOHN REED, 1477 ALLEGHENY ST., JERSEY SHORE, PENNA.
JIMMY HATLO
6-23
THANX TO L. POULSON, 235 BUCKINGHAM WAY, SAN FRANCISCO, CALIF.
WORLD RIGHTS RESERVED.

BARNEY GOOGLE and SNUFFY SMITH
by FRED LASSWELL
DURN YORE WUTHLESS HIDE, LOWEEZY!! WHY AIN'T MY SUPPER SETTIN' ON TH' TABLE?
I'M DRETFUL SORRY, PAW--BUT TODAY'S BEEN JEST ONE NIGHTMARE AFTER T'OTHER
IT ALL STARTED THIS MORNIN' WHEN I WUZ FIXIN' TO WASH MY COLLARD GREENS-- TH' SMOKEHOUSE CAUGHT AFIRE, OF ALL THINGS--
I WUZ STIRRIN' AROUND LIKE A SIX-MULE TEAM IN A MUDHOLE FER TWO-THREE HOURS AFORE I GOT TH' FOOL THING PUT OUT--
JEST WHEN I SET DOWN TO RECOOPERATE, JUGHAID COME A-RUNNIN' AN' A-HOLLERIN' THAT JAMEY'S SLINGSHOT BACKFIRED AN' HE'D HIT HISSELF IN TH' EYE WIF A CHINABERRY
THEN ON TH' WAY BACK FROM DOC PRITCHART'S TH' WAGON THROWED A WHEEL ON SATAN'S CURVE-- LAND O' GOSHEN!! IT'S A WONDER WE WUZN'T ALL KILT DAID, SO YE SEE WHY SUPPER AIN'T READY YET, PAW
BALLS O' FIRE!! I'VE HEERED FLIMSY EXCUSES IN MY DAY, BUT THAT PUTS TH' LID ON TH' JAR!!
FRED LASSWELL 6-23
© 1957, King Features Syndicate, Inc., World rights reserved.

TIM TYLER'S LUCK by Lyman Young and Tom Massey
...AS I REACHED FOR MY PISTOL, TONY TAGMAN, THE BANDIT SUDDENLY PUNCHED ME IN THE JAW, TYLER— HE GRABBED MY GUN, FIRED ONE SHOT AND ESCAPED—
GOSH, SGT. EARLY—SPUD AND I HEARD THAT SHOT....
...SPUD SAW THE FLEEING HORSEMAN AND TOOK OFF AFTER HIM! HE'LL BRING THE FELLOW BACK, SIR....
MEANWHILE...
I-I WARNED YOU TO PULL UP, STRANGER!
Y-YOU ASKED FOR IT!
Y-YOU'RE NOT TAKING ME, PATROLMAN!
SPUD'S HORSE! SPUD MUST BE IN TROUBLE SOMEWHERE NEAR!
6-23
TO BE CONTINUED:

MOON MULLINS
WOTTA YA MEAN, MAMIE'S LUCKY?
HER HUSBAND AIN'T LIKE SOME MEN I COULD MENTION WHICH ALWAYS REMEMBERS HIS WIFE'S AGE, BUT FORGETS HER BIRTHDAYS...
POW! POW! POW!
STOP IT, WILLIE... THAT'S ENOUGH!
I PLUMB FORGOT ABOUT TODAY BEIN' MAMIE'S BIRTHDAY!
I GUESS I'D BETTER CONGRATULATE HER MYSELF... MAMIE'S SORTA FUNNY WHEN YOU FORGET THINGS LIKE THAT...
WELL, THAT'S THAT, DEARIE!
THANKS, WILLIE...
Reg. U. S. Pat. Off. © 1947 by News Syndicate Co. Inc.
OW!
ONE!
SAY, YOU LITTLE-!
AND TWO!
STOP THAT, KAYO!
AND THREE!
YOW!
WOW!
POW!
HOW SHOULD I KNOW SHE WAS BEATIN' RUGS? IF SHE THINKS I'M GOIN' TO KICK IN WITH A PRESENT, SHE'S NUTTY... TH' WAY I FEEL NOW, I WOULDN'T EVEN GIVE HER MY BEST WISHES!
Willard
6-23

SMILIN' JACK
MORNIN', ROBIN... HOW'S OL' CROCKER... I MEAN, YOUR FATHER?
HE'S ACTIN' MIGHTY MYSTERIOUS LATELY, JOL! STRANGERS COME AND GET HIM!
HE LEAVES OUR TRAILER AT ODD TIMES... MOSTLY BEFORE DAWN, BUT I CAN'T GET A WORD OUT OF HIM!
WELL, "PARDNER"... I THINK I'M READY TO TACKLE TH' JOB!
GOOD! I TOLD THE BOYS ABOUT ME CHECKIN' YOU OUT AND HOW WELL YOU CAN STILL FLY!
NOW, YOU DO WHAT WE AGREED UPON AND IT'LL PAY OFF BIG FOR YOU, CROCK!
ZACK MOSLEY
GOOD LUCK, CROCK... YOU'LL NEED IT!
Reg. U. S. Pat. Off. © 1947, by News Syndicate Co. Inc.
LATER— AT A NEARBY COAST GUARD STATION...
LIEUTENANT... HERE'S AN ALERT FROM THE BORDER PATROL!
SMUGGLING RING SUSPECTED OF OPERATING IN YOUR VICINITY AND USING "PASTURE" LANDING STRIPS!
6/23

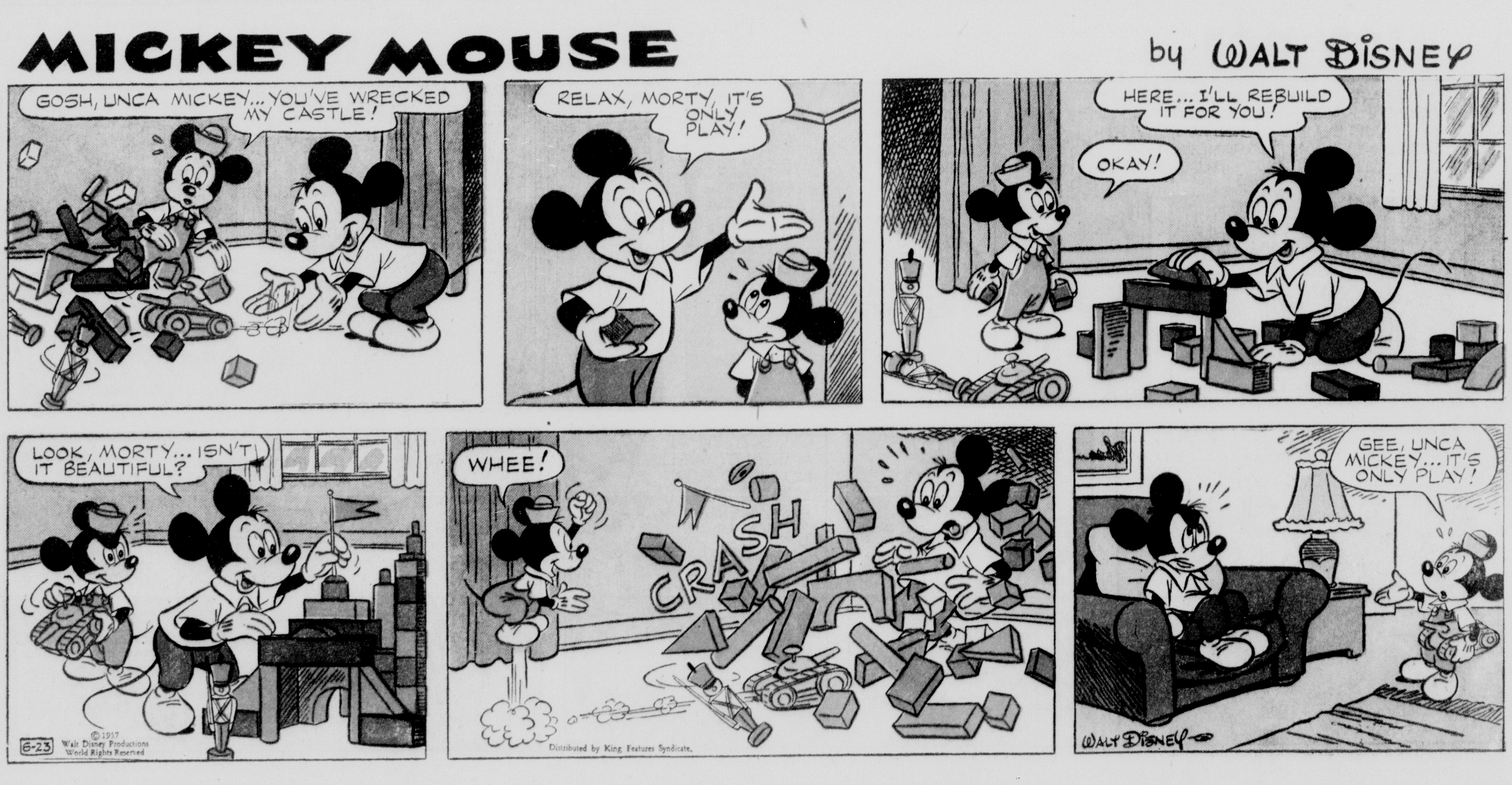
MICKEY MOUSE
by WALT DISNEY
GOSH, UNCA MICKEY... YOU'VE WRECKED MY CASTLE!
RELAX, MORTY, IT'S ONLY PLAY!
HERE... I'LL REBUILD IT FOR YOU!
OKAY!
LOOK, MORTY... ISN'T IT BEAUTIFUL?
WHEE!
CRASH
GEE, UNCA MICKEY... IT'S ONLY PLAY!
6-23
© 1947 Walt Disney Productions World Rights Reserved
Distributed by King Features Syndicate.
WALT DISNEY

Joe PALOOKA

by HAM FISHER

ALLEY OOP

By V. T. Hamlin